©CIB 31409

JUN 13 1929

The only newspaper in Washington with the Associated Press news every morning in the year. For home delivery call Main 4205.

The Washington Post.

Weather—Increasing cloudiness today, followed by showers at night and probably Thursday; cooler Wednesday night; fresh southwest winds.
Temperature—Highest, 83; lowest 51.
Weather details on page 16.

NO. 19,354. ENTERED AS SECOND-CLASS MATTER POSTOFFICE, WASHINGTON, D. C. WASHINGTON, WEDNESDAY, JUNE 12, 1929.

COPYRIGHT, 1929, BY THE WASHINGTON POST CO.

TWO CENTS.

2 NEW DRY SHOOTINGS STIR IRE IN HOUSE; MAY SPEED HOOVER'S PLAN

Clancy, of Michigan, Goes to Get Data on Affair Near Detroit.

SENDS MELLON LETTER ASKING FOR ACTION

Treasury to Investigate Minnesota Killing, Lowman Asserts.

ENFORCEMENT ARMY ON BORDER GROWING

Force Will Be Increased to 400, Is Report, as New Agents Arrive.

(By United Press.)

Indignation aroused by reports of two new prohibition shootings gave promise yesterday of hastening the reorganization of Federal law enforcement agencies advocated by President Hoover.

Newspaper accounts of the slaying at International Falls, Minn., of Henry Virkkula and the perhaps fatal shooting at Detroit, Mich., of Archibald Eugster, both by United States border patrolmen, produced a storm of resolutions and oratory in the House.

The most recent shootings have aroused Congress at a time when it has before it a definite proposal for reforms in the prohibition enforcement service from the President. Mr. Hoover recently asked the House and Senate to appoint a joint commission to study the feasibility of consolidating enforcement organizations under the Justice Department.

His suggestion probably will be acted upon soon by the Senate. Senator Jones (Republican), Washington, author of the Jones "five and ten" law, introduced a resolution providing for appointment of such a commission, and it has been reported favorably by the Senate judiciary committee.

Once passed, it is expected to receive prompt concurrence in the House, where a similar resolution was introduced yesterday by Representative Stalker (Republican), New York.

Pending a report by this commission, which would be made next September if the Jones resolution is adopted, Mr. Hoover may act to stop unnecessary use of firearms by Federal officers. He already has issued one warning to enforcement agencies against violence.

Clancy Will Investigate.

Representative Clancy (Republican), Michigan, and Representative Pittenger (Republican), Minnesota, took the lead yesterday in denouncing the tactics of border patrolmen in their districts. Clancy set out for Detroit to conduct an independent investigation of the Eugster shooting when he heard of the incident.

"These murders by customs guards and prohibition agents must cease," Clancy said, before leaving. He also took time to write letters to Secretary of the Treasury Mellon, Attorney General Mitchell and Assistant Commissioner of Customs Frank Dow, demanding suspension of the officers who did the shooting and a thorough investigation of the case.

"I have found that hair-trigger and drunken prohibition agents who have a tendency to shoot innocent persons are very much afraid of suspension pending their trial," he wrote. "I know of course that you do not wish any men, women or children killed by Federal prohibition agents during the present drive in the rivers and lakes around Detroit."

Previously Clancy had issued a statement protesting the concentration of dry forces at Detroit, declaring that "tragedies will be almost inevitable" and that such a concentration can accomplish nothing.

Condemned by Pettenger.

Pittenger inserted a speech in the Congressional Record condemning the Virkkula slaying and suggesting that the President's law enforcement commission begin its work with an investigation of this tragedy.

"It is time to inquire if superior officers and men in charge of the work have established and are putting into effect a program where subordinates are authorized to kill on suspicion," he said.

"If they deny such a program, then it is high time to find out if private individuals or organizations of individuals put the stamp of approval on such methods as those which led to the tragedy in question.

"I do not favor the killing of human beings as part of a program of law enforcement. To advocate such a principle is to advocate mob law. We do not want to return to barbarian days when people charged with crime were first killed and then guilt determined afterward."

Seymour Lowman, Assistant Secretary of the Treasury, announced shortly after his return from Detroit, where he

CONTINUED ON PAGE 4, COLUMN 2.

Prelates and Mexican Ruler Confer Today

Associated Press Photo.

THE REV. EDMUND A. WALSH, vice president of Georgetown University, left, as he appeared in Mexico City with Bishop Pascual Diaz, right.

Settlement of Religious Issue Expected After Single Parley.

Mexico City, June 11 (A.P.).—An authoritative source tonight said the first conference of Archbishop Leopoldo Ruiz with President Emilio Portes Gil looking toward settlement of the religious controversy probably will be held tomorrow and surely within 48 hours. Bishop Pascul Diaz is expected to be the only other person present.

Hope was held out that the negotiations will be so far advanced that after a single conference a report may be cabled to the Vatican.

Yesterday archbishop Ruiz, with his conferee, Bishop Pascual Diaz, called at the presidential palace and talked for a half hour with Fernando Torreblanca, the president's secretary. It was reported the visit was for the purpose of arranging the conference with Senor Portes Gil.

While the prelates were at the palace the president himself was closeted 3 miles away with Ambassador Morrow at Chapultepec Castle. It was said no date had been set for his interview with the Roman Catholic prelates.

Some observers related the various incidents, unexpected return of Ambassador Morrow and Gen. Calles, who reached the capital today, the con-

CONTINUED ON PAGE 4, COLUMN 1.

JACK KELLEHER IS GUILTY ON 23 GAMING COUNTS

Jurors Deliberate an Hour Before Deciding Fate of Sportsman.

MAXIMUM PENALTY OF 50 YEARS FACED

Well-Known Persons Are on List Presented as Patrons' Names.

PRISONER IS JAILED; SENTENCE ON JUNE 22

Former Employe's Evidence of Bets Is Big Aid to Prosecution.

Facing a long prison sentence, Jack B. Kelleher, prominent Capital sportsman, was lodged in a cell at the District Jail to await his fate after conviction of a two-year-old gambling charge last night in the District Supreme Court.

A jury of four women and eight men reported the sportsman guilty of all charges in a 23-count indictment, after only an hour's debate. Chief Justice Walter I. McCoy denied bail and ordered Kelleher to jail to await sentence, which will probably be imposed on June 22.

As a result of the verdict, the dapper sportsman faces a maximum penalty of 50 years. The indictment, which was reported on February 8, 1927, contained six felony charges, each of which lays the prisoner open to a five-year sentence. The other counts, mainly, were misdemeanor charges carrying a one-year penalty.

Wife Sobs at Verdict.

When the verdict was announced shortly after 7 o'clock, Mrs. Anna Kelleher, pretty, dark-haired wife of the sportsman, wept hysterically. She was the chief witness in the defense. Kelleher did not take the stand.

Kelleher is the only "big shot" among local sportsmen to face trial of a gambling charge in recent criminal court history.

The trial consumed two days and abounded in thrills, but the outstanding sensation came in the waning moments of the proceedings when Daniel Thew Wright, chief of defense counsel, read into the record a list of persons prominent in business and sporting circles of the Capital.

The list, according to the prosecution, contained the names of persons who patronized the gambling establishment of Kelleher, but the defense held that the names were those of friends of the sportsman and that the list was used as a reminder in mailing out seasonal greeting cards.

Baseball Players Named.

Such names as Stanley Harris, former manager of the Washington Base-

CONTINUED ON PAGE 5, COLUMN 2

HOOVER POLICY ON OIL FOUGHT BY 3 SENATORS

Conservation and Barring of Prospecting Rapped in New Attack.

KING TO ASK INQUIRY ON EXECUTIVE'S RIGHT

Cutting and Bratton Also Agree Plan Is Unfair in Floor Talks.

PARLEY IN COLORADO SEEKING PACT BASIS

"Alarming" Situation Denied by Delegates, Who Aid President's Scheme.

(Associated Press.)

An attack on President Hoover's oil conservation policy and the action of Mark L. Requa, chairman of the oil conference at Colorado Springs, in ruling out of order a resolution favoring rescinding of the executives' order barring prospecting on public lands was launched yesterday on the floor of the Senate.

Senator Cutting (Republican), New Mexico, began the assault by challenging Requa's right to prevent discussion in the conference on any matter pertinent to the issues involved.

The challenge immediately drew from Senator King (Democrat), Utah, a statement that the oil order was "one of the most lawless acts ever committed by any person." King was joined by Senator Bratton (Democrat), New Mexico, who declared that the restrictive policy was an "injustice" to those who had money invested in oil lands.

Seeks Early Action.

King announced that he intended to urge the Senate judiciary committee to take early action on his resolution proposing an investigation of the President's right to curtail oil production on the public lands.

Both New Mexico Senators asserted that Requa's announcement before the conference that he would urge "coercive governmental regulation" if the oil industry continued to overproduce would be "ineffective" as far as their State was concerned.

"Any policy of coercion at the conference," Cutting said, "will be bitterly repudiated."

Colorado Springs, Colo., June 11 (A.P.).—The governors' oil conservation conference tonight turned over to the representatives of the governors of Texas, Oklahoma and California the problem of finding a basis on which an interstate conservation compact could be constructed.

Wilson Urges Move.

This move was made on the suggestion of Francis Wilson, delegate from New Mexico after a long discussion in which only the representatives of gov-

CONTINUED ON PAGE 3, COLUMN 6

SENATE IN 46-43 VOTE BREAKS WITH HOOVER TO UPHOLD DEBENTURE

Conference Group Report Is Rejected in Exciting Congress Revolt.

PRESIDENT PREPARES VIGOROUS STATEMENT

Urges Congress to Enact Measure and Avert Farm "Disaster."

G. O. P. LEADERS HOLD WHITE HOUSE PARLEY

Solution Scheme Is Adopted; House Vote on Proposal Seen Tomorrow.

By CARLISLE BARGERON.

The expected open break between the President and the Senate came yesterday after he had suffered his second defeat at its hands on the debenture farm relief plan.

The Senate rejected the farm conference report, the debenture eliminated, by a vote of 46 to 43.

A short while later the President issued the second vigorous message since he has come into office, calling upon Congress to enact the conferees' report, and declaring that the debenture would "bring immediate profits to some speculators and disaster to the farmer."

But even before the President spoke, the House majority leaders had gotten together and dejectedly decided to back down on their determination not to permit a debenture vote in the House. They had been trying to protect Middle Western Republicans from the possible embarrassment that might come from a recorded vote, but Speaker Longworth, leaving the Senate immediately after the vote, crestfallen and red of face, immediately called a conference and talked at length with the White House over the telephone.

Subsequently the House leaders, together with Senate leaders, went to the White House for a conference with the President, after which it was announced a vote would be permitted in the House tomorrow. Those taking part in the conference at the White House were: Senators Watson, McNary, Reed, Edge and Moses, Speaker Longworth, House Majority Leader Tilson, Representative Snell, Secretary of Agriculture Hyde and Secretary of War Good.

House Against Debenture.

It has been asserted repeatedly that the House is overwhelmingly against the debenture. That being the case it can be proved in 45 minutes tomorrow, and the farm bill will then be quickly gotten out of the way, as the debenture senators have declared that they will not pursue their cause further if the House once votes on the subject.

The President's message will serve to hold down the debenture strength that might develop in the House, now that it faces a vote. That was probably the purpose of it.

The farm bill without the debenture carried out in every particular the plan advanced during the campaign, the President declared.

"Every other plan of agricultural relief," he said, "was rejected in that campaign, and this plan was one of the most important issues in the principal agricultural States and was given as a mandate by an impressive majority in these States.

Subsidies Were Condemned.

"Subsidies were condemned in the course of the campaign, and the so-called debenture plan—that is, the giving of subsidies on exports—was not raised by either party nor by its proponents.

"No serious attempt has been made to meet the many practical objections I and leaders of Congress have advanced against this proposal. It was not accepted by the House of Representatives and has been overwhelmingly condemned by the press, and is opposed by many leading farm organi-

World's Beauty Prize Won by Austrian Girl

Associated Press Photo.

MISS IRENE AHLBERG, crowned "Miss United States" at the beauty pageant at Galveston, Tex., and second choice for "Miss Universe."

Foreign Contestant Takes Title From American for First Time.

Galveston, Tex., June 11 (U.P.).—Miss Lisle Goldarbeiter, Miss Austria, was chosen beauty queen of the universe at the Galveston International beauty pageant tonight.

Miss Austria received all except one vote of the seven cast by the judges. The other went to Miss Roumania, represented by Miss Iagda Demetrescu.

The Austrian girl won the admiration of the onlookers by her pretty, sharply lined face, her slender grace and her typical brunette beauty. She wore a bright red flowering satin gown. As a bathing girl she wore a trim suit of green.

Miss Ethel Ahlberg, who as Miss

CONTINUED ON PAGE 5, COLUMN 1.

SAFETY FIGHT SEEN AS CAR KILLS GIRL

Protest at Traffic Ill Rises as Ann Wooliard Is Slain by Auto.

CONGRESS APPEAL LOOMS

While Ann Woollard, 8-year-old daughter of Mr. and Mrs. E. G. Woollard, of 4515 Connecticut avenue northwest, was fighting unsuccessfully for her life at Emergency Hospital last night, after being knocked down by an automobile at Connecticut avenue and Albermarle street, prominent citizens were planning to take their fight for immediate traffic protection at the scene of the accident to Congress if prompt action is not taken by the District Commissioners. The girl died at midnight.

Maj. Wyatt G. Franks, U. S. A., driver of the car which struck the child, was released last night on $3,000 bond on a charge of reckless driving. The child suffered a fractured skull and other injuries. Police said that the child was struck within two or three feet of the curb.

Lloyd W. Patch, local patent attorney; A. J. Montgomery, editor of the

CONTINUED ON PAGE 3, COLUMN 1.

BIGAMIST BARES LIFE IN TORCH DEATH CASE

White-Haired Engineer Sobs as He Tells Court of Strange Union.

USED DRUG AFTER LOSSES

Elizabeth, N. J., June 11 (U.P.).—In a weak, nervous voice which sometimes broke into a sob, Henry Colin Campbell, white-haired bigamist, told a jury today of the strange courtship that led him into a bigamous union with Mrs. Mildred Mowry, 45-year-old nurse and "torch murder" victim.

Campbell, physically wrecked by chronic ill health, overpowering mental strain, and excessive use of drugs, was barely able to take the stand and give testimony.

He made no denial that he killed Mrs. Mowry and burned her body at a New Jersey roadside last February, but it appeared from his story that he hoped to save himself from the electric chair and win leniency by possibly showing himself to have been mentally unbalanced at the time of the murder.

The voice of the aging engineer was scarcely audible as he described the

CONTINUED ON PAGE 6, COLUMN 3.

Shot Chinese May Die; Police See Tong War

Victim Seen Early in Evening Riding in Automobile With Two Others of His Race; Roundup of All Orientals Ordered by Officials.

With a Chinese, believed to be Lee King or Lee Ching, in a critical condition at Emergency Hospital with bullet wounds in his face and body, police early this morning saw a renewal of tong warfare and ordered a round-up of all the city's Chinese inhabitants.

The wounded Chinese was found lying on the sidewalk on Eleventh street northwest between L and M streets shortly after midnight. He was hurried to the hospital where surgeons said his chances for recovery were slight. He was unable to make a statement.

Headquarters detectives, who rushed to the hospital upon receipt of the report, immediately sensed the renewal of tong war activities. This viewpoint was given support by receipt of information that the man earlier in the night had been seen in an automobile with two of his countrymen.

The automobile in which he was reported to have been seen bore license tag R-150, according to police. A check on tag numbers revealed that the tag of that number had been issued to the Milestone Rent-a-Car Co., with offices at 325 Thirteenth street northwest.

Detectives were immediately dispatched to that place and learned that the automobile bearing that license had been rented at 2 o'clock yesterday afternoon to a Chinese who signed himself as James Lee. The car was found, abandoned, at an early hour this morning several hours after the wounded Chinese was found. The auto was parked in lower Pennsylvania avenue.

Several taxicab drivers who have a stand near the scene where the Chinese was found reported to Policemen C. H. Stello and W. J. Rice, of the Second Precinct, that they heard pistol shots on Eleventh street and rushed to a corner in time to see the automobile drive off. They said the car contained three Chinese.

The taxicab drivers were the first to reach the wounded man, and hailed a passing automobile to send him to the hospital.

As the investigation continued in the early morning police still clung to the tong warfare theory, but said that it was the first time they had ever heard of a tong adopting gang methods. Police were convinced the Chinese had been "taken for a ride" by his fellow countrymen.

This view was given weight when hospital attaches turned over to the police a Federal court summons and a list containing Chinese names.

The summons ordered the wounded man to appear in Federal court at Norfolk, and was signed by the narcotic agent in charge at Baltimore.

The list of names showed notations of time and contained addresses of Chinese establishments on lower Pennsylvania avenue northwest. Police interpreted the list and the summons to indicate that the man had been spying on Chinese establishments for the Federal authorities.

Police said that the wounded man lived at 1423 Eleventh street northwest. He was found on the 1100 block of that street.

Police also said that Lee, the man that rented the automobile, gave his address as the 300 block of Pennsylvania avenue northwest. This is in

CONTINUED ON PAGE 3, COLUMN 7.

CITY IS UNDERTAXED, SIMMONS DECLARES

Federal Annual $9,000,000 Contribution Is Called "Generous."

ANSWERS PRESS IN HOUSE

Washington is undertaxed rather than overtaxed, and the Federal contribution of $9,000,000 a year toward the cost of operating the city not only is fair but "generous," Representative Simmons (Republican), of Nebraska, declared in the House yesterday.

Simmons, who is chairman of the appropriations subcommittee in charge of local appropriations, arose in the House to answer two editorials criticizing the financial arrangement under which the city is conducted.

"At the present time," Simmons said "we are in the initial stages of another campaign to get more money out of the Federal Treasury for the District of Columbia. This has been evidenced by editorials appearing in the Washington press during the last two or three days evidenced by the action of the Citizens' Advisory Council last night, evidenced

CONTINUED ON PAGE 7, COLUMN 2.

HUDDLESTON BALKS AIRPORT BILL VOTE

Alabama Representative Says U. S. Should Not Assist Capital Project.

ROW OVER $500,000 ITEM

The joint resolution for a Federal contribution of $500,000 toward a national airport for Washington will be called up in the House again today, Chairman Wood, of the appropriations committee, announced late yesterday.

Action on the measure yesterday was blocked by Representative Huddleston (Democrat), of Alabama, who said he could not see why the Federal Government should contribute toward an airport for Washington any more than it should contribute toward airports in other cities.

Chairman Wood holds that Washington is in a different category. In a city like Chicago, he says, an airport is purely a commercial venture, designed to attract air traffic and airplane manufacturers. But an airport in Washington, he argues, would be essentially national in character and

CONTINUED ON PAGE 3, COLUMN 5.

Fame and Fortune Offered In The Post's Film Contest

Fox Theater Cooperates to Find Latent Talent in Capital Folk.

Fame and fortune may be lurking just around the corner for one or more Washingtonians or residents of nearby Virginia and Maryland. Furthermore, The Washington Post is going to help the lucky ones meet the opportunity which comes but once in a long stretch of years.

Who in this city but would not like to appear on the motion picture screens of the country as a star, as a character actor or actress or as child of one of these stars?

Hollywood and New York, the centers of the motion picture industry, are crying for new talent. New faces are in demand and there is only one way in which the screen personalities of "unknowns" may be determined. That way is through a screen test.

As a result of this demand for fresh talent to appear before the millions who weekly gather in the gilded palaces of moviedom, The Washington

CONTINUED ON PAGE 7, COLUMN 1.

REEL SPORT
IN THE SHADOW OF THE MONUMENT
A STORY OF FISHES AND FISHERMAN IN THE NATIONAL CAPITAL.
WRITTEN AND ILLUSTRATED BY GENE HARRISON
SUNDAY IN THE WASHINGTON POST MAGAZINE SECTION

Clash Is Staged in House Over America's Discovery

Honor of Being First to Set Foot on Western Hemisphere Is Claimed for Viking, Italian and Irishman; Credit Sought for Ericsson Is Omitted From Record.

A three-sided argument over who discovered America broke out in the House yesterday, the honor being claimed for a Viking, an Italian and an Irishman. No decision was reached.

The clash started when Representative Burtness, of North Dakota, whose father, a Scandinavian, migrated to Iceland in 1850, introduced a resolution in which was contained a statement that Leif Ericcson discovered the American mainland in the year 1000.

The resolution would authorize President Hoover to accept an invitation from the Kingdom of Iceland to participate in the one-thousandth anniversary of the Althing, the Icelandic Parliament, which first sat in 930. The measure also directs the President, as a mark of friendship for Iceland, to erect in that country a statue or other memorial to Ericcson.

These provisions were all right.

What caused the row was a "whereas" asserting that Ericcson had discovered America.

"Doesn't the gentleman know," asked Representative O'Connor, of Louisiana, "that many historians of repute attribute the discovery of America to an Irishman of the sixth century?"

"But the weight of historical authority favors Columbus as the discoverer," interpolated Representative LaGuardia, of New York.

"We are not writing history in these bills," LaGuardia said later. "Therefore, I move to have the reference to Ericcson as the first white man to set foot on the mainland of America stricken from the resolution."

LaGuardia had his way, and the House thus was prevented from giving credence to the theory that Ericcson was the discoverer of America. The amended resolution finally was passed and sent to the Senate.

Index to Today's Issue.

Pages.
1—Two Dry Shootings Stir House.
Hoover Dry Plan Gains Favor.
Jack Kelleher Found Guilty.
Miss Austria Held World Beauty.
2—House Blamed in Farm Aid Delay.
Dawes to Invite MacDonald.
3—Swedish Fliers Held in Iceland.
They Call It Politics.
4—Hoover Aid Asked in Dry Killings.
5—Mexico City Students Strike.
6—Civitans to Force Voting.
7—Gallaudet Awards Degrees.
8—Editorial.
9—Society.
10—Weather.
Daily Legal Record.
11—The Once Over.
12—Return of Old King Brady.
13—Magazine Features.
Radio News and Programs.
14-19-21—Financial.
15-16-17—Sports.
18—The Post's Comics.
20—Classified Advertisements.
22—Vital Statistics.
G. W. U. Students Win Honors.
$48,000,000 District Budget Set.

nations. For no matter what the theory of the export subsidy may be, in the practical world we live in it will not bring equality but will bring further disparity to agriculture. It will bring immediate profits to some speculators and disaster to the farmer.

"I earnestly hope that the Congress will enact the conferees' report and allow us to enter upon the building of a sound agricultural system rather than to longer deprive the farmer of the relief which he so sorely needs."

Democratic-Progressives Win.

The Senate Democratic-Progressive coalition won its second victory by the same margin as the first, three votes, but there were some changes from the previous line-up. The coalition lost Trammell and Fletcher of Florida, but won Walsh of Massachussetts and King, who are opposed to the farm bill even without the debenture and therefore willing to assist in any move that works against its passage. They lost Kendrick, who was previously paired for the debenture but who yesterday was paired for the adoption of the conference report, and in his stead, gained Shipstead, who returned to the Senate after an absence of several weeks to vote.

A resolution was prepared by administration influences here several days ago and given to Glenn B. Skipper, Florida Republican national committeeman, who got it through the Democratic Florida Legislature in the rush of its closing sessions. It petitioned the Florida senators to vote against the debenture. It had the necessary effect, together with what Florida gets in the pending tariff bill and the $10,000,000 for losses sustained from the Mediterranean fruit fly.

The President at the last minute sought to win over some votes. Senator Couzens was a breakfast guest and later in the day, Senators Frazier and Nye, of North Dakota, were called to the White House. The President was unsuccessful, though, in persuading any of them to change their votes.

Preceding Debate Bitter.

The debate that preceded the vote was the most bitter since the days of the League of Nations fight. Senator Allen, of Kansas, who was appointed to support the President, again undertook the task, not having been a member long enough to realize that anything he might say at the particular time only intensified the bitterness. But he rushed in blindly, essaying another attack on Senator Borah, but drawing up short after one exchange. Then he was mercilessly handled by Senators Caraway, of Arkansas, and Brookhart, of Iowa.

Brookhart referred to him as the "temporary senator" from Kansas, while Caraway's opening sally was:

"I see now that the grasshopper was not the only plague to come out of Kansas." He finally had the Kansas senator in the position where all he could say was, in effect, "You're another one." Answering the Arkansan's sally that the President thought for him, Allen retorted that he did not, but that if it came to the point of accepting the President's judgment or that of Mr. Caraway, he would certainly accept that of the former.

Allen "Has No Mind."

Allen made a reference to Caraway's questioning of the processes of his mind, but the Arkansan denied it with the explanation: "I do not think he has any mind."

Caraway charged that debenture senators were being asked to follow the President's judgment, when he had none at the time the Senate agriculture committee visited him just before the extra session met. The President told the committee that he would rely on the judgment of his "experts," Caraway declared, adding that these "experts" were Secretary Mellon and Secretary Hyde.

"I dare any man here to stand up and say that when Secretary Hyde appeared before the committee," Caraway declared, "he had a single plan of farm relief."

Brookhart again told how he had gone down the line for the President during the campaign on the belief that he was a friend of the farmer. The President had frequented conferences with him on farm relief during the campaign, the irate Iowan charged, but after the election he found he never got a conference.

If the President is not the progressive that he, Brookhart, thought him to be, the Iowan declared, "the farmers had better get ready to elect a Progressive President."

The calling of the three senators to the White House was the subject of attack by Senator Johnson, of California.

"I'd rather be a frog living on dungeon mold," he shouted; "I'd rather be a dog baying at the moon and then bending to the lash. I'll stand by the President when I believe him to be right, but I will not stand by him when I believe him to be wrong, realizing full well what the consequences may be."

Vote on Report Tense.

The vote was one of the tensest ever held in the Senate, carrying as it did the open insurrection of the Progressives and the smoldering resentment against the President of some of the regulars. The result was not a surprise because the outcome has been a toss-up since the night before.

The manner in which the situation has shaped up in the past three or four days, however, was a distinct surprise. Up until that time it had been generally thought that the debenture fight in the Senate would die out to be revived when the tariff came up. But it suddenly developed that bitterness had intensified the fight. Senators were angered at the attack on them in Boston by Secretary of the Navy Adams, and by reports that the President or some of his close advisers wanted the Republican national committee to be used for a fight on them. Other senators were at patronage cross-purposes with the President.

It was such a situation that many regulars, outwardly supporting the President, did not have their heart in their work. It is significant that Allen was the only one to defend him in the crucial stage of the fight.

And Senator Joe Robinson came back in time to bolster up the waning Democrats.

Ballot of Senate Rejecting Debentureless Farm Report

For the adoption of the conference report:

REPUBLICANS.

Allen,	Bingham,	Burton,
Capper,	Cutting,	Dale,
Deneen,	Edge,	Fess,
Gillett,	Goff,	Goldsborough,
Glenn,	Greene,	Hale,
Hastings,	Hatfield,	Hebert,
Jones,	Kean,	Keyes,
McNary,	Metcalf,	Moses,
Oddie,	Patterson,	Phipps,
Reed,	Sackett,	Shortridge,
Smoot,	Steiwer,	Thomas, of Idaho,
Townsend,	Vandenberg,	Walcott,
Warren,	Waterman,	Watson—39.

DEMOCRATS.

Fletcher,	Trammell,	Wagner,
Ransdell—4.		

Against

REPUBLICANS.

Borah,	Brookhart,	Couzens,
Frazier,	Howell,	Johnson,
La Follette,	McMaster,	Norbeck,
Norris,	Nye,	Pine,
Schall—13.		

DEMOCRATS.

Ashurst,	Barkley,	Blease,
Bratton,	Broussard,	Caraway,
Connally,	Copeland,	Dill,
George,	Glass,	Harris,
Harrison,	Hawes,	Hayden,
Heflin,	King,	McKellar,
Overman,	Pittman,	Robinson, of Ark.,
Sheppard,	Simmons,	Smith,
Steck,	Swanson,	Thomas, of Okla.,
Tydings,	Tyson,	Walsh, of Mass.,
Walsh, of Montana,	Wheeler—32.	

FARMER-LABOR.

Shipstead.

PAIRS.

Kendrick, Democrat, for; Black, Democrat, against.

Gould, Republican, for; Blaine, Republican, against.

Robinson, Indiana, Republican, for; Stephens, of Mississippi, Democrat, against.

FARM RELIEF DELAY BLAMED ON HOUSE

Rests on Leaders' Refusal of Vote on Debentures, Says Senator Robinson.

WOULD ABIDE BY RESULT

(Associated Press.)

Senator Robinson, of Arkansas, the Democratic leader, declared in a statement issued last night that the responsibility for farm relief legislation rested upon the Republican leaders of the House who refused to permit a vote on the Senate's debenture plan.

Asserting that the question was up to the House, he said he would abide by whatever decision that body makes on the controversial export debenture, but insisted upon a House vote.

"The vote in the Senate refusing to agree to the conference report," he declared, "reflects the necessity for a vote in the House of Representatives on the debenture provision of the bill. It is difficult to understand those who assert that rather than to take such a vote the leaders of the majority in the House will permit the defeat of all farm relief legislation. All that the advocates of the debenture plan insist upon is an expression on the subject by the members of the House.

"The claim that the Senate, in inserting the arrangement for the issuance of debentures, violated the Constitution, is absurd. The courts have defined bills for raising revenue as meaning bills levying taxes to defray the expenses of the Government. No other interpretation has ever been given the provision of the Constitution requiring that bills for raising revenue shall originate in the House. No individual or group of individuals styling themselves 'leaders' has any right to assert arbitrarily that before the House shall vote upon a question, important legislation must be sacrificed.

"If the House takes a vote and rejects the debenture plan, its advocates in the Senate will be constrained to yield and the bill will be passed with debentures eliminated.

"There is no occasion for prolonged delay unless the majority leaders in the House choose to take responsibility for it. If they fear the debenture provision will be accepted by the House, the effort to suppress or prevent a vote on the subject is the more to be condemned."

Wales' Engagement To Princess Is Denied

London, June 11 (U.P.).—The often-repeated rumor that the Prince of Wales' engagement to beautiful Princess Ingrid, of Sweden, would be announced in the near future was going the rounds again today, but was denied by a spokesman at the prince's residence.

"We know nothing about it," said the spokesman. "The rumor is obviously untrue."

Princess Ingrid has been spending the season here as the guest of the Duke of Connaught, the king's uncle. The Prince of Wales was a guest at a dinner last week at which she was present, and he is expected to attend a ball in honor of the princess at the Swedish Embassy Friday night.

HOOVER APPOINTEE

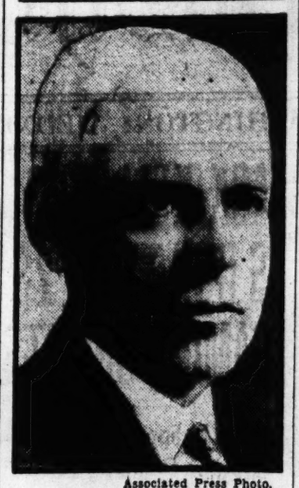

Associated Press Photo.

FREDERIC A. TILTON,
of Detroit, appointed by President Hoover to be Third Assistant Postmaster General in charge of financial operations of that department.

END OF JULY IS SET FOR M'DONALD VISIT

British Premier's Trip to U. S. to Be Made as Soon as Parliament Rises.

MINOR OFFICERS NAMED

London, June 11 (A.P.).—Premier Ramsay MacDonald will pay his contemplated visit to the United States as soon as parliament has risen at the end of July, unless an adverse reason should suddenly intervene, it was generally held in authoritative quarters tonight.

Departure at that time would leave the premier free for his projected visit in September to the League of Nations assembly meeting at Geneva.

"I can not make a statement of any kind tonight," Mr. MacDonald declared, as he was leaving London with his daughter Ishbel for his Scottish home in Lossiemouth.

The premier explained that he was going to Lossiemouth in search of rest and he expected to return again June 21 before the opening of parliament on June 25. Other visitors to Lossiemouth were expected to be the Earl and Countess de La Warr. The early's appointment as undersecretary of war in the new Labor cabinet was announced today.

Idea Finds Praise.

The idea of Premier MacDonald's visit to the United States has been accepted in London with nothing but praise, and on the part of the Conservative press with something of jealousy. These newspapers are now anxious to inform the world that former Premier Stanley Baldwin had accepted such an offer shortly before he resigned from office. Nothing was heard in London of this intention until the idea that Premier MacDonald would go was broached.

A good understanding with the United States would be of the first importance to the Labor administration, which would especially welcome any means of restricting expenditure on naval armaments obtainable by such an understanding.

The new government contemplates large expenditures to ameliorate social conditions among British people, and if these could be counterbalanced by savings in heavy naval estimates, Labor would consider it preferable to raising the necessary funds by additional taxation.

Junior Ministers Named.

The junior ministers of the MacDonald government were announced today, the list including Ben Turner, miners' leader, Arthur Ponsonby and Miss Susan Lawrence.

Admiralty—Parliamentary and financial secretary, C. G. Ammon; civil lord, G. Hall.

Ministry of agriculture—Parliamentary secretary, Rt. Hon. C. Addison.

Air ministry — Undersecretary of state, F. Montague.

Board of trade—Parliamentary secretary, W. R. Smith.

Mines department — Parliamentary secretary, Ben Turner.

Ministry of dominions—Parliamentary secretary, Arthur Ponsonby.

Colonial office—Colonial undersecretary, W. Lunn.

Board of education—Parliamentary secretary, Morgan Jones.

Foreign office—Undersecretary, H. Dalton.

Ministry of health—Parliamentary secretary, Miss Susan Lawrence.

Treasury—Lords commissioners, J. Allen Parkinson, Charles Edwards and Alfred Barnes; financial secretary, F. W. Pethick-Lawrence.

Home office — Undersecretary, A. Short.

India office — Undersecretary, Dr. Drummond Shiels.

Ministry of labor — Parliamentary secretary, J. J. Lawson.

Ministry of transport—Parliamentary secretary, Lord Russell.

War office—Undersecretary, Lord de la Warr; financial secretary, E. Shinwell.

In connection with the appointments as lords commissioners of the treasury an explanation was attached to the official list that Maj. Clement Attlee's name did not appear because he was assigned to the Indian commission and the prime minister felt that until the commission's work was finished it would be improper to attach him to the government.

DAWES WILL INVITE PREMIER TO CAPITAL

U. S. Ambassador Expected to Pave Way for Success of MacDonald's Trip.

HOWARD DISCUSSES VISIT

By ALBERT W. FOX.

Formal invitation to Ramsay MacDonald to visit President Hoover will be extended this week by Ambassador Charles G. Dawes when the latter reaches London on Friday or Saturday, unless it should develop that the British premier has changed his mind about the proposed trip to America. The American Ambassador's first duty, therefore, will be to assure Ramsay MacDonald that President Hoover and the American people generally will be honored and delighted to welcome him.

Sir Esme Howard, the British Ambassador, conferred with Secretary of State Stimson yesterday, and the matter of the British premier's probable visit was discussed informally, but the definite announcement of an official invitation and acceptance is expected to come after Ambassador Dawes reaches London.

Incidentally, Ambassador Dawes will confer with the British prefier relative to matters which may profitably be discussed in advance of the premier's departure for the United States. Gen. Dawes has always been a believer in the value of direct personal contacts between statesmen and will probably use his influence to encourage the British premier's American visit in case there should be any doubt in the British leader's mind.

Instructions May Be Changed.

Important instructions which the American Ambassador is understood to have received relative to Anglo-American matters may be somewhat modified as a consequence of the prospective American visit of Ramsay MacDonald, but there will nevertheless be opportunity for the Ambassador to pave the way for the direct-contact conferences which may later be held at the White House.

President Hoover presumably is anxious to know when the British premier may be expected to be in Washington, how long he may be persuaded to remain and what general program he may be desirous of following. All this information will be obtained by Gen. Dawes and promptly transmitted to President Hoover. It has been reported that the premier expected to come here in July and also stated that he would prefer to come in September. The time of the visit may be important because of the bearing it will unquestionably have on foreign policies in which both governments are interested.

With respect to the naval reductions program, for example, the prospect of a conference between Ramsay MacDonald and President Hoover in September would have the effect of holding American plans in abeyance until after that time.

Work on Gi son Formula.

As a result of the last Geneva conference of the preparatory commission of the League of Nations there has been a steady grind of preparatory work in connection with the development of the Gibson formula for measuring relative fighting strength of navies. This work has been going on without interruption at the Navy Department here. Until the suggestion of the new British premier's visit reached Washington there was some thought that definite preliminary steps might be taken this summer.

It is also understood that Ambassador Dawes was expected to confer with the British premier relative to the next steps to be taken in connection with the naval reduction program and, if possible, to encourage action with the least necessary delay. A feature of President Hoover's plan to focus world attention on this naval problem was to encourage action and to discourage the long-drawn-out intervals which have so far followed each European conference on the subject.

It will be possible for Ambassador Dawes to explain to Ramsay MacDonald some of the peculiar difficulties which confront President Hoover in developing any foreign policy at this time. This will tend to obviate differences of viewpoint which otherwise might retard rather than promote the peace and naval reduction program to which both President Hoover and the British Premier are pledged.

Will Align Viewpoints.

Without these preliminary explanations, Ramsay MacDonald might find that certain of his announced policies would not altogether harmonize with the announced program of Mr. Hoover. An example of this was noted immediately after the new British Premier's election when it was stated on his behalf that freedom of the seas was the fundamental problem in naval reductions and that the cruiser problem, involving the proposed formula for measuring relative naval strength, was "rather subsidiary." As President Hoover had already stated that he regarded the formula as of fundamental importance, there was the prospect of a sharp divergence of viewpoint at the very outset of the new premier's regime. With the ground properly prepared in advance by Ambassador Dawes, it may be practicable to include freedom of the seas and the reduction problem based on the Gibson formula in the same conference so that both the Ramsay MacDonald and Hoover viewpoint may be given equal consideration at the same time.

Ambassador Hugh Gibson, America's chief representative at the last Geneva naval conference, probably will be in Washington when the British Premier arrives here, especially if it is deemed important for him to be available and in a position to provide latest information on the progress of the naval reductions work growing out of the last conference.

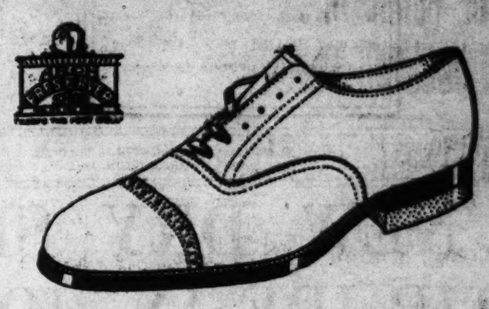

Like Getting New Feet

JUST a plain business proposition. You need good feet. We have them for sale. We'll fit you with Arch Preserver Shoes and there are your good feet! Not another ache, no more discomfort. In addition, you will have the year's most brilliant style.

$11.00 TO $13.50

Berberich's
TWELFTH—F STS.

Hickey-Freeman
CUSTOMIZED CLOTHES

Silk Suits

LUXURIOUS Pure Silk Poplins are now presented in Coat and Trousers Suits. Our makers have moved another step forward in designing a shapely two-button jacket that raises silk clothing to new heights of desirability.

Forty-Five Dollars

Goldheim's
Apparel for Gentlemen—Established 1875
FOURTEEN HUNDRED AND NINE H STREET

TRUST LAW VIOLATED BY 52 OIL CONCERNS

Standard of Indiana and New Jersey Among Those Convicted in U. S. Court.

PATENT PROCESS POOLED

Chicago, June 11 (A.P.).—Fifty-two oil companies, headed by the Standard Oil Co. of Indiana, were convicted of violating the Sherman antitrust law in United States District Court here today.

The opinion, which overruled the report of a master in chancery, found the oil companies guilty of restraining trade and monopolizing the oil industry by pooling their interests in various oil cracking patents.

Defendants in the suit, grouped into two classes, included, besides the Standard Oil Co. of Indiana, the Texas Co., the Standard Oil Co. of New Jersey and the Gasoline Products Co. One individual also was named.

Three members of the United States Circuit Court of Appeals, sitting en banc as district court judges, heard the case. Judges Evan A. Evans and George T. Page delivered the majority opinion. Judge A. B. Anderson dissented.

Court Grants Injunction.

The court ruled the Government entitled to an injunction restraining the companies from further violation of the law and called for an agreement between counsel on both sides for setting aside existing patent pooling arrangements.

The majority opinion sustained the Government's objections to a report by Master in Chancery Charles Martindale, of Indianapolis. Martindale, after taking evidence for two years, recommended dismissal of the suit on grounds that the Government had established no case.

The Government charged the oil companies pooled the patent interests and forced independent concerns to pay royalties for the privilege of using the patents. It also was charged the independent companies were forced to restrict their territories so as not to compete with the defendant companies.

Counsel for the defendant companies maintained there was no monopoly and that the pooling of patents served a good purpose in that it reduced the price of gasoline by eliminating costly litigations in connection with various claims to patent processes.

The majority opinion held that the patent agreements of the oil companies stepped outside the limits of lawful monopolies which arose from the issuance of the patents.

Packers' Case Is Cited.

"The patent monopoly itself is a property right, and agreements in respect thereto must be subject to the same antimonopoly tests and any other property rights," said the opinion.

The court harked back to the famous packers' case, in which the Government obtained dissolution of trust formations, for precedent.

"There is no substantial difference between agreements entered into by competing packing companies respecting the prices at which, or territories wherein, their products may be sold and an agreement between holders of patent monopolies which fix the rates of royalties that shall be charged to the licensees," the opinion stated.

The minority opinion of Judge Anderson stated merely that the master's report should be approved.

L. L. Stephens, general counsel for the Standard Oil Co. of Indiana, stated tonight that he could not say what action his company would take until he had conferred with other attorneys.

"The court holds that our patents are valid, but that pooling of royalties is illegal," Stephens said. "The ultimate effect of the decision can not be determined at this time."

B. & O. Vice President To Retire on Saturday

Chicago, June 11 (A.P.).—Frank C. Bathelder, 72, vice president of the Baltimore & Ohio Railroad and president of its Chicago Terminal Co., will retire June 15, after 55 years of active railroad service. He began his career as a telegraph operator with the Milwaukee Railroad in 1873. He will be succeeded by H. B. Voorhees, general manager of the Western lines at Cincinnati.

WARDEN OF ILLINOIS JAIL KILLS HIMSELF

Edward J. Fogarty, of South Bend, Ind., Is Suicide at Nephew's Home.

SERVICE RECORD IS LONG

South Bend, Ind., June 11 (A.P.).—Two bullets today ended the career of Edward J. Fogarty, of South Bend, warden of the Cook County Jail at Chicago, Ill. He committed suicide at the home of Edward Keller, a nephew.

Fogarty, who for ten years was mayor of South Bend and for fifteen years warden of the Indiana State Prison at Michigan City, had been suffering from a nervous breakdown. He was 63 years old.

His sister, Mrs. Charles Keller, whose home adjoins that of Edward Keller, heard the shots and, rushing into her son's home, found Fogarty lying on the living-room floor. Fogarty's brother-in-law, Police Sergeant Charles Keller, responded to the police call and rushed Fogarty to the hospital, where he died an hour later without having recovered consciousness.

Served at Indiana Prison.

Fogarty became warden of the Cook County Jail September 1, 1926, after having served in the same capacity at the Indiana State Prison for fifteen years. He resigned the Indiana State position at the request of Ed Jackson, then governor and a Republican.

Fogarty, a Democrat, had served much of the time as warden under Republican administration, his ability to handle prisoners overcoming any political objection to his retention.

Fogarty made a friend of virtually every prisoner who came under his jurisdiction. It was his lifelong argument that every one of them deserved "a man's chance to make good." He prided himself that he knew every prisoner both in the Chicago institution and at Michigan City by his first name.

Made Prison Self Sustaining.

The Indiana State Prison was put on a self-sustaining basis under Fogarty's management. Gardens and the farm were highly developed, while the overall, weaving, shirt and shoe factories also showed profits.

Warden Fogarty always was reticent about discussing the worst side. Neither would he discuss the actions of condemned prisoners. It was said that Fogarty not once in his long career passed on to a subordinate the unwelcome task of pulling the switch which electrocuted condemned prisoners.

SPECIAL NOTICE

MR. J. H. B. GILLIAT HAS WITHDRAWN from the firm of Horace H. Westcott & Co. as of May 21, 1929.
HORACE H. WESTCOTT.
HARRIET HOLTHER.

MOVING TO SOME OTHER CITY?
Get our return-load rates. Full and part load shipments to Philadelphia, New York, Boston, Pittsburgh, Richmond and way points. Special rates. Phone Main 1460.
NATIONAL DELIVERY ASSOCIATION, INC.

White, trimmed with tan or black
$13.50
BURT'S
1343 F

Organist, Ousted by Film "Talkies," Leaps to Death

Despondent After Losing Job at New York Theater, Helen Moyer Jumps 12 Stories From Hotel; Hint of Quarrel With Sweetheart.

New York, June 11 (N.Y.W.N.S.).—Despondent over losing her position as assistant organist at Loew's New York Theater, where "talkies" replaced the entire orchestra Sunday, Helen Moyer, 24, today jumped to her death from the twelfth floor of the Hotel Belvedere.

Fate nearly forestalled the suicide, for a moment after she ripped away the screen of her widow in that hotel a telephone call summoned her away. She dismissed the woman caller with, "I can not talk to you now," and returning to the window leaped out.

Timothy Ryan, an actor, who lives on the floor below in the Belvedere, heard the screen ripping away, and several minutes later saw what he thought was a bundle of clothes dropping past his window.

He looked out and saw a pair of slippers caught on the courtyard railing and her crumpled body on the pavement.

Police found a $10 bill pinned to a blank piece of note paper in her room, but otherwise there was nothing to indicate the motive for her suicide.

Miss Eleanor Allen, the organist at the same theater where Miss Moyer was employed, said the victim had been employed there for four years.

Detective Walsh is also investigating a report she quarreled with her sweetheart. Police have been unable to learn his name.

Miss Moyer was a native of Herkimer, N. Y., where she is survived by her parents and several brothers and sisters.

MEYER'S SHOP
1331 F Street

FREE—BILL FOLD for New Size Paper Money that will be in circulation in the near future. It has an open-face compartment for driver's permit and another compartment for business cards. *FREE with every purchase of $5 or more.*

If Ever Time Meant Money That Time Is NOW . . . So Don't Delay A Moment!

Anniversary Sale of 1929

THIS store-wide event offers every masculine vacation need from Straw Hat to Rayem Oxfords . . . from Topcoat to Bathing Suit. . . . and at liberal Anniversary Reductions.

$2.50 to $5 Reyem Shirts $1.88 (6 for $11)

$2 and $2.50 Silk Neckwear (SATIN LINED) $1.35 (4 for $5)

$5 to $8 Wool Sweaters $3.85

$3 and $3.50 Golf Hose $1.88 (3 Pairs for $5)

Linen Knickers $2.95

$1 and $1.50 Shorts and Rayon Shirts 79c (Two of either for $1.50)

$35 and $40 Haddington SUITS $24 (Two Pants and Knicker Suits Included)

$50 and $60 Rogers Peet SUITS $39 (New Styles—Smart Fabrics and Shades)

$5 All Wool Bathing Suits $3.95

Broadcloth Beach Robes $2.95

75c Novelty Sox 39c (6 Pairs for $2.25)

Meyer's Shop
Everything That Men Wear
1331 F Street

SWEDE FLIERS HELD AT ICELAND HAVEN

Three Attempts to Take Off Fail; To Try Again Today, They Say.

GREENLAND IS NEXT STOP

Reykjavik, Iceland, June 11 (U.P.).—The Swedish aviators in the airplane Sverige returned here tonight after their third unsuccessful attempt today to continue to Ivigtut, Greenland, on their projected flight from Stockholm to New York.

Capt. Albin Ahrenberg said the third return of the Sverige was due to a gasoline leakage.

The fliers had covered more than 65 miles when the gasoline pipe was damaged. The same trouble forced them down Sunday night on their flight from Bergen, Norway, here.

Capt. Ahrenberg announced that he hopes to make another attempt to reach Greenland tomorrow.

The Sverige, which arrived here last night after having been forced down on the southern coast of Iceland by motor trouble, first attempted to depart from Ivigtut, 900 miles away, at 4:10 a. m. (12:10 a. m. Eastern standard time).

The plane failed to rise with its heavy load, however, and returned from the outer harbor. The fliers landed and waited until 6:35 a. m. before attempting to get away again.

After making adjustments on the craft they made a second take-off at 6:35 a. m. The big craft soared into the air and raced westward in clear weather.

The plane returned at 8:30 a. m. and landed in the harbor. Capt. Albin Ahrenberg announced that the propeller was faulty and, with his two companions, Lieut. Axel Floden and Robert Ljunglund, he worked over the craft again and changed the propeller.

The weather continued good, with excellent visibility, and the fliers departed again for the third and last time, at 4:23 p. m. (12:23 p. m. Eastern standard time.

The three Swedish fliers went to bed early tonight, announcing that they intend to start for Ivigtut again early tomorrow morning.

SAFETY FIGHT SEEN AS AUTO KILLS GIRL

CONTINUED FROM PAGE 1.

American Motorist, and members of the Forest Hill Citizens Association are leaders in the fight for immediate traffic relief at the intersection where the accident occurred.

Reduction of the speed limit at the intersection from 30 to 22 miles an hour will be asked as well as the installation of traffic lights. Until the lights are installed, the citizens will ask for the stationing of a traffic policeman at the intersection.

Patch termed the most recent accident as much the fault of Director of Traffic William H. Harland as of the driver of the car. He said that he had asked the District Commissioners for relief at the intersection more than a year ago, and that despite a number of appeals since then to Commissioner Proctor L. Dougherty nothing had been done.

Will Carry Fight to Congress.

Patch announced that if the Commissioners or Harland fail to act immediately that he will take the matter to Congress, appealing to the District committees of the House and Senate.

Montgomery said that he had appealed for traffic relief six months ago.

Four fatal accidents have occurred at the intersection within the last year, it was said.

The Forest Hill Citizens Association, at a recent meeting, condemned the situation in the vicinity of Connecticut avenue and Albemarle street and appointed a committee to exercise every effort to bring about relief. This committee is due to report to the association tomorrow night.

FUNERAL DIRECTORS

THOS. S. SERGEON
1011 7TH ST. NW Telephone Main 1090

ESTABLISHED 1876
JOHN R. WRIGHT CO.
1337 16th st. nw. Phone North 47.

J. WILLIAM LEE'S SONS
FUNERAL DIRECTORS
CREMATORIUM
332 PA. AVE. NW NATIONAL 1384. 1385.

A. J. SCHIPPERT
2008 Pa. Ave. N.W. West 151. 1569

CHAS. S. ZURHORST
301 EAST CAPITOL ST.
Phone Lincoln 372.

William J. Nalley
(Eldest son of the late Thos. R. Nalley)
822 Eighth st. se. Lincoln 4—8—0

P. J. SAFFELL
733 5th st nw. Main 537.

ALMUS R. SPEARE
Succeeding the Original W R. Speare Co
1623 Connecticut Ave.
POTOMAC 4600
Eight Yrs. at 1208 H st., 45 Yrs. at 940 F st.

Frank Geier's Sons Co.
2113 SEVENTH ST NW MAIN
Modern Chapel. Telephone 2473.

JAMES T. RYAN
317 PA. AVE. SE. Atlantic 1700.

V. L. SPEARE CO.
Neither the successor of nor connected with the original W R. Speare establishment.
1009 H St. N.W. Phone Frank. 6626. Formerly 940 F st. nw.

Chambers
Private
AMBULANCES
Best in the City..... $4.00
$150 Steel Vaults..... $85.00
Couch Casket Funerals..... $165 Up
$200 Complete Funerals..... $100.00
Finest Service Obtainable.
Call
W. W. CHAMBERS CO.
Cor. 14th & Chapin N.W. Col. 432

FUNERAL DESIGNS

Of Every Description Moderately Priced. Funeral Designs
GUDE 121 F St. N.W. M. 4276

GEO. C. SHAFFER 900 14TH ST. NW
EXPRESSIVE FLORAL EMBLEMS Phone M.
Moderate Prices Open Eve. & Sun. 2418&106

CEMETERIES

CEDAR HILL CEMETERY
Washington's Most Beautiful Burial Park
PERPETUAL CARE—IT COSTS NO MORE

They Call It Politics

By CARTER FIELD

WOODROW WILSON'S "Freedom of the Seas"—the first of the famous fourteen points to be dropped overboard at Versailles—is about to get plenty of publicity, at least, if not serious consideration.

Two members of the new British cabinet have written letters which have just been received in Washington, stating that the writers favored this doctrine.

Ramsay MacDonald is believed by Senator William E. Borah, chairman of the Senate foreign relations committee, to strongly favor action leading to treaties for the absolute freedom of neutral commerce in time of war. He expects the approaching visit of the British premier to Washington to inaugurate a movement which may eventually lead to such a treaty.

"Watch the new British premier make a gesture in the direction of freedom of the seas, which the opposition of the British prevented Woodrow Wilson from accomplishing at Versailles," said Mrs. J. Borden Harriman, in the midst of her speech to the Democrats Monday night at the dinner in honor of Jouett Shouse.

Mrs. Harriman declined to amplify her statement later, but it is understood to have been based on the letters from new British cabinet members already mentioned.

* * * *

ALL of which is highly interesting not only from the international standpoint, but from that of domestic politics, in view of the divergence in views between President Hoover and Senator Borah as to the best method of going at this peace and armament question.

President Hoover has made it clear that he favors an armament reduction move first. Senator Borah is skeptical as to the possibility of success if the frontal attack is made on naval building programs.

He believed that the peoples of the United States, of Great Britain and of Japan, the three great naval powers, must become "peace minded" before much can be done toward reducing navies.

Incidentally the senator is not discouraged by the argument that the proposed "freedom of the seas" treaties might become mere scraps of paper at the outbreak of war. The importance of such treaties, he believes, lies in the moral effect their negotiating and being in existence would have. The mental attitudes of the voters would be changed towards the necessity, he thinks, of a great commerce defending or commerce destroying navy.

* * * *

RAMSAY MACDONALD, Senator Borah believes, as a result of a great many letters he has received from England, and from very careful study of the situation, is willing to give up the idea of Britain being "mistress of the seas." Only such at attitude, he thinks, would make it possible for him to have a serious idea of agreeing with the U. S. on naval reduction.

Emphasis is lent this view by the fact that the one class of war vessel most discussed in connection with the hoped for armament reduction conferences is cruisers. Not battle cruisers, of which this country has never completed a single one, but cruisers of 10,000 tons and less. In short, commerce defenders and destroyers.

* * * *

"IF the people know that a treaty has been signed by the great naval powers providing for freedom of the seas in time of war, they will not be insistent upon a greater and greater navy," said Senator Borah. "If they know that the expectancy is the moment war is declared neutral rights are to be disregarded, they will want the navy. They will want it as a guarantee that the ships of their country will not be unnecessarily interfered with. I am for a strong navy myself under those curcumstances."

* * * *

BUT the chief opponents of Ramsay MacDonald, assuming his attitude to be correctly interpreted here, of President Hoover, and of Senator Borah, cynical observers point out, will be the British Admiralty and the American Navy Department.

First, in the nature of things, they do not want naval armament limitation. They believe that force, to be used only for justice and self-defense, of course, is essential. They are skeptical of the idea of Mr. Borah that treaties such as the Kellogg pact and the Wilsonian freedom of the seas idea, are inclined to make peoples peace-minded. They do not want their countries to suffer by unpreparedness when the call to arms begins the process of reducing treaties to scraps of paper.

* * * *

AS to freedom of the seas, they know just what they want, a diplomat remarked in commenting on the letters from members of the MacDonald cabinet.

"They want a maximum of freedom for our ships, and a minimum for the other fellow's," he said.

The British Admiralty was strong enough to block MacDonald's hopes for armament reduction in his previous premiership, and to block President Coolidge's hopes at the same time.

And there is no indication that Fred Britten's suggestion that the admiralty experts be ignored in an interparliamentary armament reduction parley has gotten anywhere.

22 of Eastern Star Chapters to Secede

Jersey Official of Order Says New Ritual Bars Non-Christians.

Asbury Park, N. J., June 11 (A.P.).—E. M. Biron, patron of Grace Chapter 106, Order of the Eastern Star, of Atlantic City, today announced that 22 chapters had resolved to withdraw from the organization and form a new order.

Biron said 200 officers, past and present, of the 22 chapters met here Sunday in secret session to organize the "All Around Social Club," an order which, like the Eastern Star, would admit only close relatives of Master Masons.

The withdrawal, he said, was the result of the adoption three years ago of a ritual requirement which made the Order of Eastern Star "strictly Christian instead of nonsectarian."

Ten thousand members in New Jersey who profess the Jewish and other faiths, he added, "can have no other alternative than to withdraw from the order."

The new organization, of which Biron was named temporary president, will be "strictly nonsectarian."

Count Julius Andrassy, Hungary Statesman, Dies

Budapest, Hungary, June 11 (A.P.).—Count Julius Andrassy, Hungarian privy councilor and former foreign minister of Austria-Hungary, died today. He was 67 years old.

Death was caused by pneumonia which followed an operation for a serious kidney disorder a week ago.

DIED

BROAS—Suddenly, on Monday, June 10, 1929, at 7:30 p. m., at her residence, 636 Massachusetts avenue northeast, ELLA G., beloved wife of John M. Broas.
Funeral from above address on Thursday, June 13, at 2 p. m. Interment at Rock Creek Cemetery.

COLLIER—On Monday, June 10, 1929, JOHN T. COLLIER, in his eighty-third year.
Remains resting at W. J. Nalley's funeral parlors, 522 Eighth street southeast. Funeral from W. J. Nalley's funeral parlors Wednesday, June 12, at 2 p. m. Interment at Congressional Cemetery.

DUNN—On Monday, June 10, 1929, EDWARD, beloved husband of the late Elizabeth Dunn, of 1401 Girard street northwest, Apartment 9.
Funeral from his late residence on Thursday, June 13, at 8:30 a. m., thence to the Shrine of the Sacred Heart, where mass will be said at 9 a. m. Relatives and friends invited to attend. Interment Catholic Mount Olivet Cemetery.

GORDON—On Monday, June 10, 1929, at 6:45 p. m., at George Washington University Hospital, JAMES A., beloved husband of Annie M. Gordon (nee Weser), in the sixty-sixth year of his age.
Funeral from his late residence, 712 G street southwest, on Thursday, June 13, at 2 p. m. Interment at Congressional Cemetery.

GORDON—A special communication of Hope Lodge, No. 20, F. A. A. M., is hereby called for the purpose of attending the funeral of our late brother, JAMES A. GORDON, on Thursday, June 13, 1929, at 1 p. m.
WILLIAM R. LAMAR, Master.
Attest: PAUL B. ELCAN, Secretary.

HERMAN—Suddenly on Tuesday, June 11, 1929, at 1:30 p. m., at her home, 1945 Calvert street northwest, BABETTE, widow of Joseph P. Herman.
Funeral from the above address on Thursday, June 13, at 2 p. m. Interment in Washington Hebrew Congregation Cemetery.

HOLLERAN—On Monday, June 10, 1929, at 4:30 p. m., PATRICK HOLLERAN.
Funeral from his late residence, 1457 Park road northwest, No. 302, on Thursday, June 13, at 9:30 a. m. Mass at St. Stephen's Church, Twenty-fifth street and Pennsylvania avenue, at 9 a. m. Interment at Arlington National Cemetery. Please omit flowers.

NOLAND—Suddenly, on Monay, June 10, 1929, at 4:50 a. m., at his residence, Ashburn, Va., Dr. GEORGE ARMISTEAD, beloved husband of Mary Noland (nee Lambert).
Funeral services at his late residence, on Wednesday, June 12, at 2:30 p. m. Interment at Union Cemetery, Leesburg, Va.

POSTON—On Tuesday, June 11, 1929, at George Washington Hospital, WILLIAM R. POSTON.
Remains resting at the S. H. Hines Co. funeral home, 2901 Fourteenth street northwest. Funeral services from St. Francis de Sales Church Thursday, June 13, where mass will be said at 9 a. m.

PUMPHREY—On Tuesday, June 11, 1929, MABEL EDNA, widow of Otho S. Pumphrey, of Meadows, Md.; mother of Mrs. Neal Goen, Mrs. John Owens, Kenneth T., Otho S. and Roberta Pumphrey.
Funeral services at Forestville Episcopal Church at Forestville, on Thursday, June 13, at 4 p. m.

REED—On Sunday, June 9, 1929, at the Washington Sanitarium, Takoma Park, Md., RICHARD H. W., beloved husband of Pearl Hammack Reed and son of the late Richard H. W. and Ella F. Reed.
Funeral from his late residence, 2813 Twenty-seventh street northwest, on Wednesday, June 12, at 2 p. m. Interment at Rock Creek Cemetery.

STRICKLAND—On Monday, June 10, 1929, at Garfield Memorial Hospital, REEVES TRENCHARD, beloved husband of Minnie Riley Strickland, of the Wyomina Apartments.
Funeral services will be held at Gawler's chapel, 1750 Pennsylvania avenue northwest, on Wednesday, June 12, at 11 a. m. Interment private.

WALKER—On Sunday, June 9, 1929, at 1:30 p. m., at her residence, 1811 Eighth street northwest, Washington, D. C., after a long illness, which she bore with Christian fortitude, ANNIE E. A., beloved wife of Thomas Walker and daughter of the late Francis and Nancy C. Anderson, of Flatbush, Long Island, N. Y. She is survived by a nephew and two nieces of Brooklyn, N. Y.
Funeral from her late residence, 1811 Eighth street northwest, on Wednesday, June 12, at 2 p. m. Relatives and friends invited.

WHO'ZAT?

1. Is it a man? Yes.
2. Is he alive today? Yes.
3. Is he an American? Yes.
4. Does he hold public office? No.
5. Is he an athlete? Yes.
6. Is he a baseball player? Yes.
7. Did he get three home runs in one world series game? Yes.
8. Has he been married since January 1, 1929? Yes.

Answer to yesterday: Senator Hiram Johnson, of California.

(Copyright, 1929.)

WARSHIP TO DEFEND DUTCH FROM REBELS

Martial Law Declared at Curacaq to Foil New Venezuelan Raid.

MOB, DEFEATED, FLEES

Willemstad, Curacao, Dutch West Indies, June 11 (A.P.).—Martial law was proclaimed here yesterday to guard against any repetition of the successful raid made by Venezuelan revolutionists on Saturday night.

The governor of this Dutch colony, who was kidnaped by the raiders and forced to act as a hostage until they had safely landed in Venezuela, said today he was fully confident that the additional precautions taken would frustrate any further attempts by either Venezuelan rebels outside the colony or those possibly still on the island.

Public calm received additional encouragement today with the publication of news that Dutch warships were en route here from Holland to furnish additional protection.

Ate Ship's Provisions, Says Captain.

Caracas, Venezuela, June 11 (U.P.).—First details of the bold raid of Venezuelan rebels on the Dutch port of Willemstad, Island of Curacao, and the capture of an American ship which they forced to transport them to the mainland, were revealed today by Capt. A. T. Morris, of the S. S. Maracaibo.

The Maracaibo, which was commandeered by the rebel band of more than 400 men, arrived at La Guira, port of Caracas this morning.

Capt. Morris revealed that his radio messages sent immediately after the rebels had left the ship on Venezuelan soil notified the government of the danger and prepared them for the attack on the military garrison at Vela de Coro. The attack was repulsed.

The captain said the rebels ate up his entire stock of provisions.

Rebels in Joyous Mood.

Morris described how the revolutionaries attacked the garrison of Fort Amsterdam at Willemstad, abducted the governor of the island after dragging him from his bed, and forced the military commander to accompany them as they sailed away in the Maracaibo.

The rebels, who later attacked the garrison at Vela de Coro and were defeated, were in joyous mood when they seized his ship, Morris said. They shouted: "On to Caracas! Nobody can stop us!"

The captain said several men boarded his ship at Willemstad Saturday night, demanding that he transport them to Venezuelan soil, near Coro. He said he energetically refused.

A few minutes later about 400 men appeared, bringing the governor. The governor advised Capt. Morris not to resist the rebels, who already had attacked the fort and killed several of its defenders.

Revolvers Aimed at Captain.

A rebel guard was placed around the vessel and two of the leaders held revolvers aimed at the captain, threatening to kill him if he did not carry them to Venezuela, he said. The other officers on the vessel also were forced to obey at the point of guns and the captain of the island military was brought aboard a prisoner.

The rebels then ordered the ship's whistle sounded ten times, which was a prearranged signal to their confederates who had captured the fort, Rafael Simon Urbina, former Venezuelan general, commanded the rebels.

Shortly after the signal was given auto trucks bearing provisions and arms and munitions from the fort arrived at the dock and the supplies were loaded on the Maraclabo.

Shouting and singing, the rebels forced the officers to put the vessel out to sea. They anchored 3 miles off the Venezuelan coast near Vela de Coro and landed their supplies. Three of the ship's boats were broken.

After the landing the rebels permitted the Maracaibo to return to Willemstad.

The government announced tonight that Gen. Gabriel Lacle was killed when the rebels later attacked the garrison at Vela de Coro. Lacle was in command of the garrison.

The defeated rebels fled to the mountains after the attack on the garrison.

Munson Line Freighter Hits Reef Near Bahamas

New York, June 11 (A.P.).—The Munson Line freighter Munalbro is aground on Nucaras Reef off the Bahama Banks, the line officers here said today. She is in no immediate danger. The Munalbro, which left Baltimore June 3 for Felton, Cuba, went aground yesterday and had been unable to free herself. She carried no passengers. Details of the freighter's condition were not given. The salvage tug Warbler has been dispatched to her assistance.

Leviathan's Steward Can't Guess Right on Rum Needed

Dumped 100 Bottles Overboard on First Trip and Ran Dry in Midatlantic on Second; Now Wants Somebody to Invent Passengers' Thirst Tester.

New York, June 11 (U.P.).—A young man's fancy in spring is no more uncertain a quantity than the amount of alcohol required to make a given number of passengers feel that they have had a thoroughly successful crossing of the Atlantic, Chief Steward William J. Linn, of the recently dampened liner Leviathan, admitted sadly today.

Chief Steward Linn is an old salt, who can estimate to a pod how many green peas will take the Leviathan safely across. When it comes to lamb chops he can draw it as fine as the next. Generally, when the Leviathan pulls up in the North River somebody is just polishing off the last lamb chop. But when it comes to liquor, Linn has fallen down twice in two tries.

On the Leviathan's first westward passage as a wet ship, more than 100 bottles of whisky, champagne and liqueurs were tossed overboard at the 12-mile limit. And on its second, to the humiliation of the chief steward, the vessel went dry practically in Midatlantic.

In consequence, the following notice was inserted (free) in a New York evening newspaper today:

"Wanted—A thirst tester for Leviathan passengers. The instrument will be used on all passengers coming on board at Cherbourg and Southampton for the westbound trip. It must be painless or even pleasant of application. It should tell within a few swallows of how much alcohol each will want up to Ambrose Light. Inventor will receive a liberal reward from William J. Linn, chief steward."

"Why not?" Linn asked today. "They've invented gadgets to carry in your pocket to detect wood alcohol. There's really a fortune in it for the one who can judge accurately."

Linn explained that he was at a loss to account for the sponge-like qualities of the last batch of Leviathan guests as compared with the vitreosity of the preceding one, because he forecast the probable liquor consumption by the same mathematical tables.

In estimating the humidity expectations of 1 000 passengers—about the average at this season—Linn sets it arbitrarily at the equivalent of 200 quarts of whisky. That is, he counts four quarts of champagne as equal to one of whisky and two quarts of port or other heavy wine as equal to one. That makes it one quart of hard liquor for every five passengers.

"If we sold on the trip to Europe, we should need three times as much," said Linn. "Going over, everybody is feeling gay and out for a holiday. Coming back they've spent their money and see nothing but work ahead. They've had a big time, had all they wanted to drink, and are feeling like the morning after."

But everything having to do with the amount of liquor a given number of people will consume during a given number of days, Linn added, is pure guesswork. He has seen days on wet ships "when the bar didn't do $2 worth of business." Then the next day a mass impulse to have a drink would sweep the entire ship and the bar would be swamped.

It is a situation that saddens and harasses Chief Steward Linn. The Leviathan is sailing again Wednesday and soon he will have to make up his mind once more. He wishes that somebody would invent that five-day thirst-forecaster immediately.

POWER SECRETARY

Associated Press Photo.
FRANK E. BONNER,
district engineer of the United States Forest Service at San Francisco, who has been chosen executive secretary of the Federal Power Commission, succeeded O. C. Merrill, resigned.

McKenzie Moss, 61, Is Dead in Capital

Court of Claims Judge and Former Treasury Aid Is Heart Victim.

Judge McKenzie Moss, of the Federal Court of Claims, a former Assistant Secretary of the Treasury, died at the Emergency Hospital last night of heart disease.

Judge Moss came to Washington from Bowling Green, Ky., to accept the appointment of Assistant Secretary of the Treasury in charge of public buildings in March, 1923, and served until he was named a judge of the Court of Claims by President Coolidge in June, 1928.

Judge Moss has been in ill health for some time. He was born in Christian County, Ky., January 3, 1868. He was a member of the Fifty-seventh Congress. He served as a circuit judge in Kentucky from 1901 to 1921 and then resigned to accept the post of general counsel to the Alien Property Custodian, serving until February, 1922, when he was named Deputy Commissioner of Internal Revenue.

Argentine-Bound Flier in Charleston

Plane Washington Awaiting Overnight; Companion Is at Norfolk.

Charleston, S. C., June 11 (A.P.).—The amphibian plane, Washington, inaugurating the New York-Buenos Aires passenger-air mail service arrived here at 3:30 p. m., and hopped off at 4:45. The pilot said no stop would be made at Savannah, Ga.

Norfolk, Va., June 11 (A.P.).—Two amphibian air liners, inaugurating New York-Buenos Aires air mail service, arrived at the Hampton Roads Naval Air Station today from Washington. The first of the craft came in at 9:40 a. m. and hopped off for Charleston, S. C., 50 minutes later.

The second arrived at 3:30 p. m., and will resume flight early tomorrow morning with the expectation of making Tampa before night fall.

HUDDLESTON BLOCKS VOTE ON AIRPORT BILL

CONTINUED FROM PAGE 1.

undoubtedly would be used to a large extent by the Federal departments, especially the Department of Commerce and the Postoffice Department.

When Col. Charles A. Lindbergh was testifying before the Congressional Airport Commission, he declared that Washington should have an air terminal that would be a model for the Nation. And he was sure, he added, that the people of the country felt the same way about it.

When the airport commission drafted the resolution that was blocked yesterday by Huddleston, it provided that once the Federal Government had contributed $500,000 toward the national airport, subsequent appropriations toward that project should be carried in the regular District of Columbia appropriations bills. It is expected that within the next ten years something like $6,000,000 will be spent on the airport, or on several airports.

The District Commissioners had asked that the airport be paid for on a 50-50 basis—that is, half by the Federal Government and half by the District Government. Under the terms of the pending resolution, however, the District would have to pay nearer 75 per cent of the total.

Inasmuch as President Hoover had indorsed the resolution, it was expected that the House would adopt it without hesitancy. When Chairman Wood called it up yesterday, however, a somewhat fiery debate ensued.

Representative Schafer (Republican), of Wisconsin, wanted to know how the $500,000 was to be spent and what land was to be bought. He concluded by denouncing the plan to buy the land secretly. Representative La Guardia (Republican), of New York, joined in the denunciation.

Representative Underhill (Republican), of Massachusetts, who introduced the resolution, declared that it had been his ambition ever since he had been in the House to see Congress buy land here without paying tribute to the real estate operators.

He told how the Federal Government had to pay $50,000,000 for the Pennsylvania Avenue-Mall triangle, an area that it might have had for $15,000,000.

If Congress adopts the airport resolution, Underhill declared, and makes the $500,000 available so that the land can be purchased before the owners start boosting the price, $2,000,000 will be saved the taxpayers.

When Schafer insisted on knowing where the desired land was located, Underhill declared that it was not even in the District. At this point, the debate became somewhat heated. Underhill urged Schafer not to enter into a conspiracy to hold up the District, but later withdrew the statement.

Representative Byrns (Democrat), of Tennessee, said he was not impressed with the argument that the resolution was an emergency measure. In his opinion, he said, the local taxpayers should pay the entire cost of the airport.

Representative Dyer (Republican), of Missouri, disagreed with Byrns. The airport, he said, would be a national project rather than a District project.

The resolution then was in a position to be acted on, Schafer having withdrawn his objection. Huddleston, however, entered an objection at this point and the resolution went over.

FOURTH MAN IS DEAD IN SUICIDE OUTBREAK

Birmingham Business Leader Shoots Himself After Three Other Deaths.

YOUTH, 18, ALSO IS VICTIM

Birmingham, Ala., June 11 (A.P.).—Howard Fulenwider, 35, prominent Birmingham business man, was found dead from a bullet wound in the temple in his rooms at a fashionable apartment-hotel here today. Fulenwider was the fourth person to meet a violent death in Birmingham since yesterday morning.

Fulenwider's body was found by his mother, who made her home with him. She told Coroner J. D. Russum she heard the fatal shot but did not connect it with her son. She said he had been in ill health. A brother, Leslie Fulenwider, of Atlanta, is here on a visit. The coroner issued a verdict of suicide.

Frank S. Coleman, 18, fired a bullet into his brain last night after discussing with members of his family the murder-suicide, twelve hours earlier, of Mr. and Mrs. O. M. Wix. After asking his mother, Mrs. F. W. Coleman, which produced death the quicker, a bullet in the brain or in the heart, he walked out the door and shot himself. The coroner's verdict was suicide.

Mr. and Mrs. Wix, friends of the Colemans, were found dead in their room at a hotel they operated. The coroner's findings were that Wix killed his wife, then himself, after a quarrel. They had two sons.

In addition to his real estate business Fulenwider operated automobile agencies in Decatur, Tuscaloosa and Atlanta.

HOOVER OIL POLICY FOUGHT IN SENATE

CONTINUED FROM PAGE 1.

ernors of oil-producing States participated.

The discussion was punctuated by denials that any "alarming" situation in the petroleum industry existed. Some of the delegates told the meeting that they had no authority to do anything more than gather facts and report back to their governors.

Prominent among these were the representatives from Texas, Oklahoma and Arkansas.

Troubled for two days by vigorous discussion of President Hoover's order barring public lands from oil prospecting, the conference late today began actual consideration of a proposed interstate compact designed to prevent overproduction and waste in the oil industry by controlling drilling and general oil development.

Official Delegates Meet.

The official delegates to the conference, four governors and personal representatives of seven other governors, met in closed session to discuss with Mark L. Requa, chairman of the conference, the general outlines of the compact.

The views and ideas of every oil-producing section of the United States have been presented from the platform. Mr. Requa's statement that he would urge coercive measures if the industry did not take advantage of the opportunity to cooperate was moderated and then brought under attack, and the atmosphere generally was declared full of highly controversial angles of the conservation problem.

Injection of the subject of Mr. Hoover's conservation order affecting the public lands of Western States had been incidental to the principal business as outlined by Secretary of Interior Wilbur, but its importance has been gauged by the persistent demand of the Rocky Mountain area for a rescinding of the order. Colorado, through its attorney general, Robert E. Winbourn, told the conference that it had a potential solution of the public lands problem which it would present. This, it was said, was a memorial, calling upon the Interior Secretary to rescind Mr. Hoover's order withdrawing public lands for exploration for oil and gas.

The demand of the independent operators, made through W. H. Gray, president of the National Association of Independent Oil Producers, that a tariff or similar restriction be placed on oil importations, was still being heard on the floor of the conference, but in diminished volume and whether this subject would be allowed to intrude any further into the deliberations had not been decided definitely by Chairman Requa.

One ruling of the chair, however, was considered significant. That was his decision that a resolution presented by independents of the midcontinent field calling for a limitation on crude oil importations and a rescinding of the Hoover public lands order was out of order. Later the chairman said any finding of the Rocky Mountain States could be brought on to the floor for consideration, and this was taken to mean by the representatives affected that the question of the Hoover policy would be thrown open for discussion if they so desired.

Oklahoma Man Speaker.

The day's harvest of addresses, concluding statements of position from every State party to the conference, as well as from numerous oil and gas associations, included one by John H. Rebold, representing the Okmulgee District Oil and Gas Association, which urged a tariff on oil as the proper means of eliminating overproduction.

Wirt Franklin, Ardmore, Okla., representing the Southern Oklahoma Oil and Gas Association, vigorously attacked Chairman Requa's expression regarding coercive government regulation of the oil industry in the event it was unable, after opportunities were afforded it, to eliminate waste and prevent overproduction. He declared that this was a "club over the heads of the delegates."

Chairman Requa himself at the opening of today's session, took occasion to amplify his Monday address. He said he favored "permissive" effort by the oil industry itself to solve its problems in preference to coercive regulations by the Government.

"As yet," he said, "the oil industry has not had the opportunity of exercising self government under a permissive effort, and until it has a chance to do so, coercive measures would be unthinkable."

E. B. Reeser, president of the American Petroleum Institute, submitted to the conference a statement of position on the part of that body which declared any "coercive power to create or enforce police regulations within any given State" could not legally be conferred upon an interstate commission.

CHINESE IS WOUNDED; POLICE SEE TONG WAR

CONTINUED FROM PAGE 1.

the heart of Washington's Chinatown, the Hip Sing Tong maintaining headquarters on one side of the street and the On Leong Tong having headquarters on the other.

Ching or King had a gaping bullet wound in the right side and another in the left side of his mouth. A cursory examination by hospital surgeons revealed that the bullet in the body apparently had passed through the upper abdomen and through the right lung. The bullet in his mouth was believed to be lodged in the base of the brain or the back of the neck near the spinal cord.

So seriously was the man wounded that surgeons had him taken immediately to the operating room for an emergency operation. The result of this had not been learned at an early hour.

Police stated that the man was taken to the hospital by Andrew Burnett Smith, of 498 G street southwest; Walter Smith, of 711 H street southwest; Charles A. Willour, of 717 Seventh street southwest, and Robert E. Howard, of 432 Tenth street southwest.

Auto With Liquor Cargo Taken After Short Race

An automobile containing 98 quarts of whisky was seized by Prohibition Officer William R. Laslin, of the Eighth Precinct, yesterday after the driver of the car fled on the 1700 block of R street northwest.

Laslin said that he chased the car for several blocks. The driver had gained a distance of about two blocks when he stopped the machine and fled, Laslin reported.

Man Freed on Promise to Go Home.

On condition that he return to his Baltimore home by nightfall, Philip Saylor, a veteran of the Spanish-American War, was released on his personal recognizance on a charge of intoxication yesterday by Judge Robert E. Mattingly in Police Court. Saylor, who was arrested by Policeman J. R. Birch, told the court he was afflicted with a toothache and drank a little liquor to deaden the pain.

WASHINGTON • PARIS
JULIUS GARFINCKEL & CO.

We solve your Parking Problem while shopping here by taking charge of your car.

STEAMER, train and motor travel . . . all sports occasions . . . summer days in the Mountains, at the Seashore or in Town . . . made more enjoyable by the extraordinarily smart new things to wear just received by us.

FRESH, unusual and charming new goods for women and misses . . . many at very moderate prices.

F STREET CORNER OF 13TH

DIAMONDS

OVER 54 years' experience is behind our reputation as the foremost Diamond Merchants of Washington. When you select diamonds here you may be *confident* they are of the highest quality and finest color—likewise that their prices are consistent with our standards of value-giving. We have assembled here a vast collection of fine diamonds, including practically every cut and the full range of sizes. Beautifully mounted solitaires are priced from $50 to $5,000 and more.

B. Harris & Co.
F Street at 11th
Jewelers and Diamond Merchants for Over Half a Century

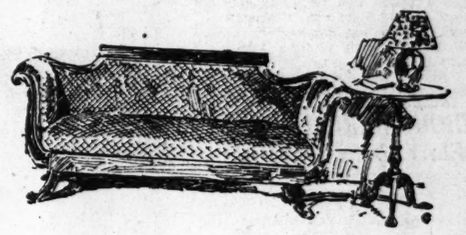

REPRODUCTIONS
one sees at Mayer & Co.

Walking through the Mayer & Co. displays one sees many charming copies of fine old pieces.

Among them are many interesting reproductions of quaint Virginian Sofas, Colonial Desks, Beds, High Boys, Chests and Chairs.

Then there are the French and English copies, including a rare showing of XVII century carved oak pieces for dining room, living room, library and hall.

Come in and see these.

Truck Delivery
to all points within 100 miles

MAYER & CO.
Seventh St. *Bet. D and E*

Just the Home You've Been Looking For!

Be sure to inspect today this most desirable CO-OPERATIVE APARTMENT, in an exclusive building in the Embassy Section of 16th Street.

Consists of Reception Hall, large, bright Drawing Room, Bedroom and Bath, Dining Room, Kitchen and Pantry with separate service entrance.

Modest initial payment and only $72.76 per month covers operating charges and interest. Inspection by appointment.

M. and R. B. WARREN
925 15th Street N. W.
National 9770

HOOVER REQUESTED TO END DRY KILLINGS

Moderation League Chairman Addresses Open Letter to Executive.

RAPS AGGRESSIVE POLICY

New York, June 11 (A.P.).—Austen G. Fox, chairman of the Moderation League, tonight made public an open letter he had addressed to President Hoover in which he said: "It is the Executive alone who can put an end to the shocking and increasing assassinations of citizens by agents of the Federal Government." In recounting recent alleged crimes committed by prohibition enforcement officers, Mr. Fox said: "With the power that alone can put an end to grievance rests also the responsibility for the continuance."

His letter follows:

"A citizen finds in the first amendment to the Constitution his right to petition the Government for the redress of grievances. Plainly it is the Executive alone who can put an end to the shocking and increasing assassinations of citizens by agents of the Federal Government. With the power that alone can put an end to grievances rests also the responsibility for their continuance, who can doubt the abiding truth in the following statement:

" 'Our Government is the potent, the omnipresent teacher. * * * Crime is contagious. If the Government becomes a lawbreaker, it breeds contempt for law; it invites anarchy.' (Mr. Justice Brandeis in Olmstead vs. U. S.)

Aggressive Policy Scored.

"Yesterday F. Scott McBride, general superintendent of the Antisaloon League, in his first general survey of prohibition since the inauguration of President Hoover, said:

"Scores of Federal officials have adopted a more aggressive policy." The same day we read also the story of the killing in Minnesota—the latest result of this 'more aggressive policy.'

"Last month large numbers rose in the House from their worship at the altar of law enforcement and shouted their glee at the news that another fellow citizen had been shot to death, this time on the streets of the National Capital. Today we read that they all sat silent under the denunciation of the killing of the day before.

Riot Gun Employed.

"The Minnesota assassin took no chance of missing his victim. He used a 'riot gun,' put 26 bullets into the automobile, killed his man and barely missed two children and their mother.

"Too long has this 'more aggressive policy' resulted in assassination on land and sea. The men who put 'riot guns' in the hands of the men whom they send to 'patrol' the highways and the Great Lakes, or the sea, are removable, every one of them, by the President.

"Read the news from International Falls, Minn., today. 'Citizens of the town gathered in groups about the jail and discussed the advisability of going armed when motoring to protect themselves against similar attack.'

Tourists Leave Vicinity.

"With 'border patrolmen armed with .45-caliber pistols and repeating shotguns on the highway tourists are leaving for their homes.' The assassin White, was reported as 'still on the Government pay roll last night.'

"In closing, I repeat the words of warning that these assassinations by Federal agents are the very thing that 'lead to anarchy.' Make no mistake, Mr. President.

"When citizens arm in common defense against officers of the Federal Government who shoot at will, is it anarchy, or is it revolt? It was your immediate predecessor who told the American Bar Association that attempts to force an unacceptable law on an unwilling people would 'end only in revolt.'"

Business Men's Groups Plan Outing on July 24

At its regular meeting last night at 1419 Park road northwest, the Columbia Heights Business Men's Association voted to hold its annual outing in conjunction with the Georgia Avenue Business Men's Association at Marshall Hall on July 24.

The meeting was addressed by W. W. Cornette and W. L. Ford, of the Columbia Heights Citizens Forum; President Christopher Lenkuhl and Secretary E. W. Cooper, of the Petworth Citizens Association, and Milton Coolmer and Walter D. Beller, of the Georgia Avenue Business Men's Association. Edward R. Bateman and Nicholas Iuggieri were elected to membership.

RELIGIOUS PARLEYS DELAYED IN MEXICO

CONTINUED FROM PAGE 1.

ferences at Chapultepec and the prelates' visit to the presidential palace with the impending negotiations for settlement of Mexico's church-state problem.

Presence of Gen. Calles among the conferees, or even in the background, would be helpful to progress of the negotiations, it was felt.

Since 1889

Washingtonians have been expressing themselves eloquently through the medium of

GUDE BROS. CO. FLOWERS

Four Stores for Your Convenience

1212 F St. N.W. Tel. National 4570

3103 14th St. N.W. Telephone Columbia 5105

5016 Conn. Ave. Cleveland 1200

1102 Conn. Ave. Tel. Decatur 2145

Members of Florists Telegraph Delivery Association

DRY SHOOTINGS STIR HOUSE; MAY SPEED REORGANIZATION

CONTINUED FROM PAGE 1.

has been supervising the organization of dry forces, that an investigation of the Minnesota slaying would be started at once by Treasury officials.

Would Give Widow $25,000.

Representative Schafer (Republican), Wisconsin, introduced a bill authorizing the Secretary of the Treasury to pay $25,000 to Mrs. Virkkula, widow of the slain man, regardless of the outcome of the Treasury investigation.

Representative Hudson (Republican), Michigan, introduced a bill providing for immediate consolidation of all Federal law enforcement branches operating on the border into a United States border patrol. He would not wait for the joint congressional commission to investigate the feasibility of such a move.

Detroit, June 11 (N.Y.W.N.S.).—The prohibition enforcement army in Detroit is swelling its ranks hourly today. Agents are pouring in from the East and West, the North and the South, to join in what the Government dry chiefs predict will be the most devastating drive ever directed against rum smuggling in the United States.

This mobilization coincided with another shooting by a border patrol agent, in which Archibald Eugster, 21, who said he was a fisherman, was dangerously wounded.

Between 70 and 100 new agents had arrived in the city today. New men were lounging about prohibition headquarters awaiting orders. It is understood the force will be raised to 400 agents.

Organization Parley Held.

Yesterday there were only 144 customs border patrolmen, 40 Coast Guardsmen and 35 Federal agents on duty in this area. The Coast Guardsmen man five 60-foot cutters, armed with 5-pound rifles and machine guns. The fleet is augmented by several speed boats.

As the new agents arrive their commanders were in the office of Edward R. Norwood, who has been delegated high chief of all the forces here. They were mapping out a campaign of action.

"An organization meeting," explained Norwood.

Those attending the "organization" meeting in Norwood's office included Thomas E. Stone, prohibition administrator for Michigan; Thomas H. Brennan, his chief aid; Elmer J. Lewis, of Montreal, chief of the special Treasury agents in the Eastern Division; Daniel Rankin, a prohibition agent; Walter S. Petty, assistant collector of customs, and Bernard Waite, deputy chief of national customs.

From Washington comes the possibility that martial law may be established by the Marine Corps in Detroit and along the 100-mile "front" as a means of stopping the flow of liquor across the international border.

Norwood's work of welding customs, prohibition and Coast Guard forces into one unit starts today with several meetings with various dry officials.

United States Defends Shooter.

The Federal Government stepped in today to defend Jonah Cox, customs border patrol agent, who wounded Archibald Eugster, 21, a reputed fisherman. Eugster, shot from ambush in the River Rouge slip off the Detroit River at 2 a. m. today, is in Delray Industrial Hospital, and is expected to die.

Assistant District Attorney Gregory H. Frederick was assigned to defend Cox. With the Government attorney in attendance, Cox was questioned by Assistant Prosecutor Van H. Ring. Later Frederick grilled the three companions of Eugster, who claim the patrolman opened fire without warning.

Cox's story of the affray was that he had been stationed on the river bank to guard a sunken boat loaded with liquor. He said from ambush he watched a motor boat containing the youths come down the stream. He yelled for them to stop and, when they failed to heed, fired four shots over their heads. The men beached the boat, he said, and started toward him in single file.

"As they walked toward me the man in front (Eugster) played a flashlight on my hiding place," Ring quotes Cox as saying. "I thought I saw something in his hand. It looked like a weapon. So I let him have it."

Cox Not Arrested.

After the shooting, Cox said he retreated and waited for two other customs men to come across the river. The customs men helped Eugster into their boat and took him to the hospital.

Following a conference with Prosecutor James E. Chenot, Ring said no decision had been made on the action to be taken against Cox, who has not been placed under arrest.

Ring also took statements from the boys who were with Eugster at the time of the shooting. All deny running rum and none has a police record.

All the youths told detectives the same story. "We had been fishing out in the river and were returning the boat to a well at the foot of Oakwood boulevard," they said, "all of a sudden there were some shots fired.

"We pushed our boat into shore and jumped out in the weeds. I led the way because I had a flashlight. Then there was another shot and Archie dropped. He shouted he had been shot.

"I yelled in the direction of the shot and some one told me to halt or I'd be shot, too. We took Archie back to the river bank and in a few minutes a customs boat came and picked him up."

State's Attorney Aroused.

International Falls, Minn., June 11 (A.P.).—Charging that the shooting of Henry Virkkula by a border patrolman searching for liquor smugglers "was a culpably negligent act," County Attorney David Hurlbert today said that hostility to methods of enforcing liquor laws is outstandingly evident among citizens along the international boundary.

All automobiles passing through this district are being stopped he said, because of reports that liquor runners are carrying contraband across the border.

"Citizens here," he said, "are aroused against a system which allows an officer to shoot with great danger of life, and against a system which forces a motorist to distinguish after dark between a holdup man and an officer."

Emmet J. White, the patrolman charged with shooting Virkkula, remained in jail today after his arraignment on a charge of second degree manslaughter. His bail was set at $1,500, which members of the border patrol were attempting to raise.

Although White was under guard at the inquest Monday, no extra precautions were taken today to shield him against possible violence, Hurlbert said. Reports that deputies were patrolling streets near the jail in fear of an outbreak were denied by Sheriff Hugh Reidy.

Virkkula's body was taken to Eveleth today, where funeral services will be held tomorrow.

McKinley Tech Class To Hold Annual Dance

The annual senior dance of McKinley Technical High School will be held tonight in the garden of the Mayflower Hotel.

About 250 members of the graduating class are to attend. Arrangements have been made by the following committee of students: Cleve VanHorn, Allen Pope, Chaloner Barnes, Elinor Vitting, Albert Schriver, Russell Hebbard and Amie Hoke. Six faculty advisors and parents of students are to act with Frank B. Daniel as a committee of the chaperons.

Wife Sues City Fireman.

Michael W. Moore, a District fireman attached to No. 9 Engine Co., was named defendant in a limited divorce suit filed yesterday in the District Supreme Court by Mrs. Eva Moore, of 1009 Massachusetts avenue northeast. They were married November 18, 1924, and have two children. Through Attorney Edward Marthill, the wife charged her husband with cruelty and asked that he be restrained from leaving the District and from molesting her, pending outcome of the suit.

Going to BOSTON!

Sail there from New York City via the only Direct All-Water Route

Through Cape Cod Canal.

Steamers leave Pier 19, North River, New York, daily including Sunday, at 5 P.M. Daylight Time.

Through tickets at City Ticket Office, Penn. R. R., 613 14th St. N.W., or City Ticket Office, B. & O. R. R., 15th and H Sts. N.W., Washington, or Pier 19, North River, New York.

EASTERN *steamship lines*

BECKERS

GIFT

Suggestions for the

GRADUATE

FOR HER		*FOR HIM*
Costume Jewelry Silk Umbrellas Musical Powder Boxes Handbags Jewel Boxes	AT $5.00	Bill Books Military Brushes Belts and Buckles Cigarette Cases Brief Cases
Overnight Cases Book Ends Wardrobe Hat Boxes Traveling Clocks Handbags	AT $10.00	Travel Bags Desk Sets Wallet and Lighter Set Dressing Cases Book Ends

Established 1876

BECKERS

Mail Orders Prepaid

1314-16-18 F Street N.W.

L. H. Frye, Crushed By Mount, Is Dead

Prominent Leesburg Man Was Training Horse for Show.

Leesburg, Va., June 11.—Leon H. Frye, 40 years old, prominent business man and horseman of this city, was fatally injured this afternoon when the thoroughbred horse he was schooling for the approaching Leesburg horse show fell and crushed him. He died an hour later at Loudoun Hospital.

The accident occurred at the old fair ground, which is Mr. Frye's property and where he maintains a large stable of horses.

Mr. Frye was a partner in the Frye Motor Co., of Leesburg, and was active in civic and social activities, as well as fraternal circles and the American Legion. He was well known in Washington, and was a member of the Army and Navy Club of that city.

He is survived by the widow, who before her marriage was Miss Clara Swartz, of Leesburg; his parents, Mr. and Mrs. M. W. Frye; and two sisters, Miss Ruby Frye, of Washington, and Mrs. Fred Tucker.

Funeral arrangements had not been completed at a late hour tonight.

Three Persons Honored At Business High School

Two students, an alumnus and the school itself were honored yesterday at an assembly of Business High School, at which the speakers were Allan Davis, principal; James K. Wilkes and H. Clay Espey. The school honor was the receipt of the Brown Cup, offered by Brown University Alumni to the high school in the District of Columbia presenting the best play of the year. Arthur Deerin Call gave the cup.

Melvin Payne, a student, received the honor of having his name inscribed on the University of Michigan plaque as the outstanding boy of the school, while Bernard Margolius was given the Harvard prize book by Dr. H. C. Marshall, of the Department of Agriculture. George P. Barse, the alumnus, received a gold medal from the school for his efforts in procuring an appropriation for the institution.

Ape Man Held in Mexico Shouts "Wah Oo Wah"

Mexico City, June 11. (NYWNS).—A short, thick-set ape man captured today just outside the suburb of Mexicoac has aroused intense interest among anthropologists of the Mexican Ministry of Education. Unable to classify him, they insist that he is a throwback to an earlier age of the race. The captive keeps lustily shouting "Wah Oo Wah!" Otherwise he is entirely inarticulate.

The anthropologists who have been studying him describe him as entirely ape faced," with a protruding jaw, receding forehead, powerful shoulders and arms reaching to his knees. He walks flatfooted.

The creature is being held for further scientific observation.

(Copyright, 1929.)

Mother and Girl Found After Kidnaping Report

Police of the Tenth Precinct and headquarters detectives last night investigated a report of the kidnaping of a woman, Mrs. William H. Franklin, 4323 Iowa avenue northwest, and her daughter, after the woman's husband, a clerk in the Federal Reserve Bureau, became alarmed when he found them missing when he returned home about 9 o'clock.

The mother and daughter were soon located visiting neighbors in a house several blocks from their home.

Moore Named Chairman Of Foresters' Section

Barrington Moore was elected chairman of the Washington section of the Society of American Foresters at the last meeting of the season last night at the Cosmos Club. Morgan Pryse was reelected secretary-treasurer.

Problems of overproduction in the mineral industries were discussed by F. G. Tyron, of the Bureau of Mines.

Hearings on Tariff Bill to Open Today

Senate Finance Group to Hear Witnesses on Valuation.

(Associated Press.)

The tariff bill passed by the House May 28 after a journey of nearly five months through committee and floor debate will start its long and doubtful Senate travels today with the opening of public hearings by the finance committee.

The full committee, composed of eleven Republicans and eight Democrats, will receive testimony from nearly a score of witnesses on valuation methods.

Two of the four subcommittees organized to hear arguments on the fifteen rate schedules of the bill will get into action tomorrow. Between that date and June 24, two or three of these groups will be sitting simultaneously. On the latter date all four subcommittees will begin to function at once, hearing testimony on four of the most important sections in the measure—sugar, wool, metals and sundries.

2 Washingtonians Given Air Corps Commissions

Two Washingtonians have been tendered commissions as second lieutenants in the Air Corps of the Army, having passed the examination held in March, the War Department announced yesterday.

Edwin M. Day, 1311 Emerson street northwest, who was a second lieutenant in the Air Corps reserve, and James H. Wallace, also a second lieutenant in the reserves, were the two commissioned. They will be stationed at Langley Field, Va. Altogether there were 57 men throughout the United States who were successful in the examinations.

Naval Man Sued for Divorce.

Mrs. Joyce Newsom Forte, of 501 Twelfth street northeast, sued Joseph C. Forte, of the Naval Hospital, Chelsea, Mass., for absolute divorce yesterday at the District Supreme Court. Through Attorney Godfrey L. Munter, the wife charged misconduct with an unidentified corespondent.

Day in Congress

SENATE.

Met at noon and recessed at 5:08 o'clock to noon today.

Confirmed the nomination of Perry W. Reeves, of Indiana, to be a member of the Federal Board for Vocational Education.

Received the nomination of Frederick A. Tilton, of Michigan, to be Third Assistant Postmaster General, and the nomination of Robert S. Regar, of Pennsylvania, to be purchasing agent for the Postoffice Department.

Rejected the compromise farm bill, 46 to 43.

Campaign funds committee ordered the arrest of Thomas W. Cunningham, former sheriff of Philadelphia, so that he can be brought before the bar of the Senate for questioning in connection with the Vare-Wilson election contest. It also decided to ask for a rehearing in the court proceedings growing out of Cunningham's refusal to answer questions.

Senator Cutting (Republican), New Mexico, and Senator King (Democrat), Utah, criticized Mark L. Requa, chairman of the governors' oil conference at Colorado Springs, for ruling out of order a resolution to rescind President Hoover's order barring prospecting on public lands.

HOUSE.

Met at noon and adjourned at 2:30 o'clock to noon today.

Approved the conference report on the census and reapportionment bill. The Senate yet must act.

Leaders decided to take up the farm bill report Thursday.

Representative Schafer (Republican), Wisconsin, introduced a bill to authorize payment of $25,000 to the widow of Henry Virkula, Minnesota merchant, who was killed by a border patrolman.

Representative Clancy (Republican), Michigan, called on Attorney General Mitchell to investigate the shooting of Archibald Eugster in Detroit by Federal agents.

Representative Stalker (Republican), New York, introduced a resolution to transfer enforcement agencies from the Treasury to the Department of Justice.

Representative C. Murray Turpin (Republican), Pennsylvania, who succeeds the late Representative Casey, took the oath of office.

Radio Corporation Gets New Channels

Commission Authorizes Use in Domestic Message Service.

(Associated Press.)

The Radio Commission yesterday assigned fifteen new communication channels to RCA Communications, Inc., the operating company of the Radio Corporation of America, for use in a domestic radio message service.

The commission also authorized the company to use 96 of its transoceanic channels in the domestic service it proposes to establish.

Applications of Mackay Radio & Telegraph Co., Chicago Federation of Labor, Wireless Telegraph & Communication Co., and Intercity Radio Telegraph Co., were denied.

The Western Radio & Telegraph Co., was granted five high-frequency channels, three of them to be shared with Canada, and four low frequencies.

The commission had previously assigned 40 frequencies to Universal Wireless Communication Co., Inc., for establishment of a domestic radio communication service.

Gonzaga School Alumni Will Gather on Friday

The annual meeting of the Gonzaga High School Alumni Association will be held on Friday in the school auditorium at 7 o'clock. Following the meeting, members of the alumni will attend the annual graduation exercises.

The Rev. Francis LeBuffe, S. J., associate editor of America and editor in chief of Thought, will be the principal speaker.

FIRE RECORD.

9:48 a. m.—134 M street southwest; trash.
10:32 a. m.—Ninth and H streets northwest; automobile.
2:34 p. m.—Benning road between Seventeenth and Eighteenth streets northeast; automobile.
4:36 p. m.—1721 P street northwest; trash.
4:47 p. m.—721 Ninth street northwest; Palace Laundry; dryer.
7:09 p. m.—112 U street northwest; attic.
9:05 p. m.—I street between Thirteenth and Fourteenth streets northwest; automobile.
10:07 p. m.—918 Eighteenth street northwest; curtains.

...on the court it's FLASH!

...in a cigarette it's TASTE!

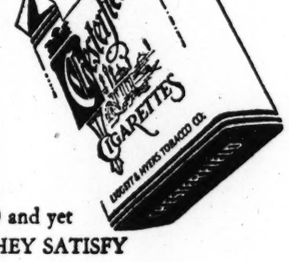

MILD and yet THEY SATISFY

TASTE *above everything*

Tobaccos chosen for their richness, delicacy, and aroma . . . aged for added ripeness and sweetness . . . blended and "cross-blended" to bring out just those shades of flavor that *make* a cigarette . . .

With *taste* so clearly the ruling thought through every step of manufacture, isn't Chesterfield's steady popularity just the natural result?

Chesterfield

FINE TURKISH and DOMESTIC tobaccos, not only BLENDED but CROSS-BLENDED

©1929, Liggett & Myers Tobacco Co.

MEXICANS FLY RED FLAG OVER COLLEGE

Students Seize National U.; Take Professors Prisoners as Hostages.

OFFICIALS LATER FREED

Mexico City, June 11 (A.P.).—A red flag floated tonight over the main building of the national university, one block from the national palace, and the building was in undisputed possession of striking students. They occupied it this afternoon and seized and held as hostages the secretary general of the university, the director of the national preparatory school and several professors.

The iron gates at the entrance to the university were closed and padlocked tonight and none was allowed to enter. A student guard was behind the gates and the second floor balcony windows were crowded by members of the occupying force. Others were perched on the roof, two standing guard on a gable beside the flagstaff, from which hung the scarlet banner.

Several hundred other students and curious persons stood in the streets outside the building, but there had been no violence and not one policeman was in sight. The government evidently determined to give the students their way rather than permit an outbreak such as occurred early in the strike. Clashes between students and policemen and firemen then resulted in injuries to several on both sides.

Later the students released all hostages, but said they were determined to remain until the university rector resigns, which he refuses to do.

WORLD BEAUTY PRIZE IS WON BY AUSTRIAN

CONTINUED FROM PAGE 1.

Greater New York won the title of Miss United States last night was unanimous choice of the judges for second place.

Selection of Miss Austria for the world beauty title was the first time in the four years of the international pageant that a foreign girl had won.

Those who competed for the title of Miss Universe, besides the three mentioned, were Miss Germany, Ingebord Grahn; Miss Cuba, Elvira Moreno; Miss France, Germaine Labord; Miss Holland, Johanna Koepmann; Miss England, Benny Dicks; Miss Luxembourg, Ketty Hipp; Miss Spain, Rusario Velasezquez, and Miss Brazil, Olga Bergamini de Sa.

The pageant, which reached its climax tonight, was called the most colorful yet staged here. There was no doubt regarding the international aspect of the show. Behind the horseshoe stage, facing the audience, were operators for six special cable wires to New York, for the press associations and foreign correspondents.

At 8:20, to the lively air of a march, the lights went out and before a black velvet curtain the contestants paraded, one after the other, at two-minute intervals.

American girls who were entered in last night's contest for the title of Miss America were allowed to compete with the foreign beauties tonight for places next rank to Miss Universe.

After Miss Greater New York, in the ranking of the judges, came Miss Ohio, with Miss Massachusetts third, Miss Dallas fourth, Miss Roumania fifth, Miss Oregon, sixth, Miss Cuba seventh, Miss Tulsa eighth, Miss California, ninth and Miss Colorado tenth.

As a result of their victories, Miss Universe won $2,000 in gold; Miss Greater New York, who came next won $1,000; Miss Ohio won $500 and the next eight won $100 each.

SCENE OF $10,000 GARAGE FIRE AT M'LEAN, VA.

Louis Johrden, Post Staff Photographer.

What was left after fire razed the garage at McLean, Va., owned by Follie Veal and U. S. Walters. The loss was estimated at $10,000.

JURY FINDS KELLEHER GUILTY ON 23 CHARGES OF GAMBLING

CONTINUED FROM PAGE 1.

ball Team and now leader of the Detroit Club; "Goose" Goslin, Joe Judge and "Stuffy" Stewart, members of the local team; "Curley" Ogden, former Washington pitcher; George Marshall, manager of the Palace Basket Ball Team and owner of the Palace Laundries, and scores of prominent merchants, attorneys and physicians.

The keystone of the prosecution, which was conducted by Assistant District Attorney William H. Collins, nemesis of the local gambling fraternity, was the testimony of Charles B. Payne, erstwhile employe of Kelleher.

Payne, Herbert C. Alton and Charles Turner were jointly indicted with Kelleher. After Payne pleaded guilty on May 6, 1927, the charges against Turner and Alton were nolle prossed.

Payne Denies Inducement.

Denying that any inducement made him by the district attorney's office prompted his plea, Payne declared that Kelleher and Attorney Wright advised him to acknowledge his guilt. He testified that Kelleher paid him $50 a week from May, 1926, until the time of the raid to oversee a black jack game and take race horse bets. He said Kelleher operated in the Investment Building until September, 1926, when he moved to 1413 H street northwest and declared the list of prominent persons read into the trial records contained names of patrons.

Alton also testified for the prosecution. He declared that on many occasions he visited the H street establishment and made bets with both Payne and Kelleher. He stated that he was employed as a barber in the same building and merely chanced to be in the gambling den at the time of the raid and was arrested.

The defense, with Mrs. Kelleher as the principal witness, was built around a contention that Kelleher was engaged in the real estate business and never had an interest in a gambling place. Through the afternoon session half a dozen former employes, business acquaintances and friends of the dapper sportsman took the witness stand and testified Kelleher dealt in real estate exclusively.

The charges against the sportsman resulted from a raid on the H street premises December 28, 1926. Throughout the preceding month Robert L. Shivers, an agent of the Department of Justice, testified he made fifteen or more bets with Kelleher and Payne and gathered the evidence necessary for the raid.

In arguing to the jury, Attorney Wright dealt almost exclusively with an attack on the Governments witnesses. He branded Shivers an "informer" and called Payne a "liar," who testified for the Government merely to save himself from a prison sentence. He pointed out several discrepancies in Payne's testimony on collateral issues and asked the jury to disregard the entire testimony of "the liar" for that reason.

Prosecutor Collins upbraided Wright for improper argument and charged that the defense attorneys attacked the prosecution's witnesses only because there was no defense of any consequence to discuss.

$500 Clothing Theft Told.

Theft of clothing valued at $500 from the Frederick Clothing Store, 734 Ninth street northwest, was reported to police yesterday by S. Levy, manager of the store. Levy said that the store was entered through a transom.

3 Virginia Military Schools Win Honor

War Department Selects Exceptional Institutions of This Year.

Three military schools in Virginia have been selected by the War Department as honor military schools for 1929 The schools maintained exceptionally effective reserve officers training corps units during the past year, it was said

The schools are Augusta Military Academy, Fort Defiance, Va.; Fishburne Military School, Waynesboro, Va., and Staunton Military Academy, Staunton, Va.

Other military schools designated as honor schools for 1929 are:

Culver Military Academy, Culver, Ind.; Georgia Military Academy, College Park, Ga.; Gulf Coast Military Academy Gulfport, Miss.; Kemper Military School, Boonville, Mo.; New Mexico Military Institute, Roswell, N Mex.; Northwestern Military and Naval Academy, Lake Geneva, Wis.; Riverside Academy, Gainesville, Ga.; Shattuck School, Faribault, Minn.; St. John's Military Academy, Delafield, Wis.; Tennessee Military Institute, Sweetwater, Tenn.; the Manlius School, Manlius, N. Y.; Wentworth Military Academy, Lexington, Mo., and Western Military Academy, Alton, Ill.

Maurice Judd Leaves Newspapers for Law

Maurice Judd, who for the past fifteen years has represented various newspapers as Washington correspondent, announced yesterday he had severed his newspaper connections and in future will practice law in association with the firm of Wilton J. Lambert and Rudolph H. Yeatman.

Since 1921 Judd has been the Washington correspondent of the New York Sun and before that was assistant correspondent of the Sun, the Indianapolis News and the Chicago Tribune. He covered several political conventions and accompanied several Presidents on trips before and after election.

Fairmount Heights Votes Corporation

Act, Authorized by State Legislature, Passes, 140 to 138.

The town of Fairmount Heights, Md., was incorporated yesterday through an election authorized by the State Legislature. The vote was 140 to 138.

The Maryland State Legislature, at its last session, authorized that the town be incorporated, but required that the residents of Fairmount Heights vote on the matter.

The committee authorized by the State Legislature to conduct the election was composed of Charles W. Hawkins, Isaiah Miles, George A. Patterson, judges; Robert W. Palmer, Richard Johnson, clerks, and Clarence W. Jones, and Dennis Edwards, alternates.

Coolidge to Revisit Wisconsin, Report

Trip Delayed, Is Is Said, Because of Illness of Mother of His Wife.

Madison, Wis., June 11 (A.P.).—A return to Wisconsin by Calvin Coolidge is in prospect this summer, according to State Senator C. B. Casperson. Casperson has been informed by Charles E. Lewis, Minneapolis millionaire, that Mr. Coolidge planned to take a vacation at the Lewis summer home in Polk County at the opening of the trout season, but his visit has been postponed because of the illness of Mrs. Coolidge's mother.

While on the Brule last summer, Mr. Coolidge visited the Lewis family at their summer home. Mrs. Coolidge and Mrs. Lewis have corresponded frequently since that visit.

The outcome of the Coolidges' plan to revisit Wisconsin depends upon the condition of the health of Mrs. Coolidge's mother, according to the information which Casperson has from Lewis.

LOOKING WELL WHILE LOOKING ON

Sheer Chiffon and Georgette Fashion Cool Summer Frocks

THESE are the most favored fabrics for summer afternoon frocks. In our presentation are prints of bright, splashy patterns and plain-colored frocks in high shades. The smartest modified sleeveless modes are features. Frocks with scarf collars, with little capes, with deep berthas. Sizes and models for women and misses.

ERLEBACHER F ST.

Mr. W. C. Sweat Tells How Cuticura Healed Tetter on His Hands.

"I had tetter so badly that I could not put my hands in anything or do my work. It started with a small, dry blister, and then the skin would peel off. It itched and burned so badly that I scratched, causing sore eruptions. The eruptions burned so that I could not sleep at night. I lost about two months' work on account of the trouble.

"I began using Cuticura Soap and Ointment and in a week I could see my hands were better, and in a short time I was completely healed." (Signed) W. C. Sweat, Mitchellville, Tenn., June 23, 1928.

Soap 25c. Ointment 25 and 50c. Talcum 25c. Sold everywhere. Sample each free. Address: "Cuticura Laboratories, Dept. H, Malden, Mass." Cuticura Shaving Stick 25c.

$4.00 Round Trip

Atlantic City

Sunday, June 23

SPECIAL THROUGH TRAIN
Via Delaware River Bridge
Standard Time.

Leaves Washington.....12:01 A.M.
" Baltimore (Penna. Sta.) 1:05 A.M.
Returning, leaves Atlantic City 5:30 P.M.

Additional Excursions, July 4, 7, 21, August 4, 18, September 1, 15, 29

Pennsylvania Railroad

MAGIC

YELLOWSTONE

Fares Way Down!

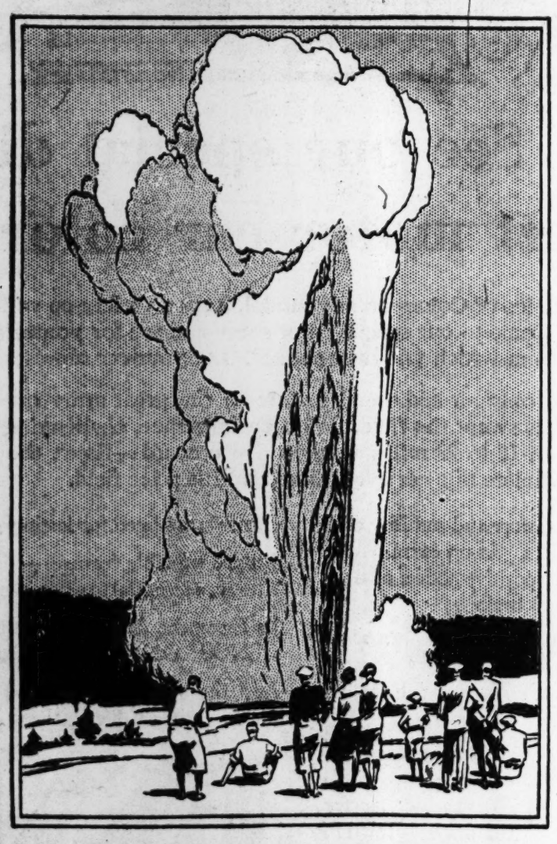

THIS summer, enjoy at last, that long-promised visit to this amazing Land of Eternal Wonder—Yellowstone Park.

By all means include in your Yellowstone Tour the thrilling motor ride over the 90-mile Cody Road. No extra cost.

Your Burlington ticket can also include, at no extra rail fare, the Colorado Rockies—Denver, Colorado Springs, and the gateways to Rocky Mountain National (Estes) Park.

Enroute in either direction, the Burlington offers you a two-day, all-expense motor tour of the fascinating Black Hills of South Dakota for only $29.50.

You can go to Glacier Park for only $6.25 additional rail fare. Only Burlington service makes possible this wonderful combination tour at this price.

The Burlington operates the only through trains from Chicago to the Cody, Gardiner, and Bozeman (Gallatin Canyon) Gateways to Yellowstone Park.

Burlington Escorted Tours

A new, carefree way to see the Rockies, the National Parks, the Pacific Northwest, California or Alaska. Everything planned and paid in advance. Personally escorted, congenial traveling house-parties. Special Pullmans. Mark coupon for tours book.

Burlington Route

H. K. Miles, General Agent, Dept. PW-11
1401 Fidelity Philadelphia Trust Bldg., Philadelphia

Send me your free illustrated book about Yellowstone vacations.

Name.....

Address.....

☐ Mark an X here if you wish Burlington Tours Book

Mail this for FREE *Book*

RIGHT here!

AMOCO-GAS

Wherever you see this AMOCO-GAS globe--whether you're near home or far away--you know you're on the road that leads to the right fuel.

You're always right when you pull up to the AMOCO-GAS pump and buy The Original Special Motor Fuel. Right here is the place to stop. Right here is where you'll get the fuel you know is safe--the fuel which had proved its worth on the road long before its first would-be imitator appeared.

And to be doubly right use AMOCO MOTOR OIL--make it AMOCO all the way.

In the air, too, AMOCO-GAS is the choice of those who want safe and better performance

The AMERICAN OIL COMPANY
Affiliated with the Pan American Petroleum & Transport Co
General Offices: Baltimore, Md.

MARYLAND U. CLASS OF 240 GRADUATED

Students Are Addressed by Assistant Secretary of Agriculture.

55 ARE FROM THE CAPITAL

Training in making adjustments to changed conditions is of as great value in a college education as subjects learned, Assistant Secretary of Agriculture R. W. Dunlap told the 240 members of the graduating class at the University of Maryland at College Park, Md., yesterday. Much of the information gathered in college life is out of date before it can be used and some there is never a use for, the secretary declared.

Mr. Dunlap traced the growth of transportation and the changed conditions of the agricultural world since his graduation from Ohio State University. He declared that it is impossible to forecast the rapid strides in mass production and group farming made possible by the advance in machinery.

Included in the 240 graduates were 55 from Washington, and a number were residents of the suburbs of the District of Columbia. The diplomas were awarded by Dr. Albert F. Woods, former president of the university, and the prizes were presented by Dr. Raymond Allen Pearson, president of the university. Col. Clarence Deems presented the military commissions. The invocation and benediction were offered by the Rev. B. P. Robertson, pastor of the First Baptist Church of Hyattsville.

Winners of Awards.

Edgar Haight Swick was announced as winner of the James Douglas Goddard medal to the student from Prince Georges County for excellence in scholarship and moral character; George F. Openshaw was awarded the Sigma Phi Sigma medal to the freshman making the highest scholastic average in the first semester; the Dinah Berman memorial medal to the sophomore attaining highest scholastic average in the College of Engineering was won by John H. M. Burger, jr., and the Woman's Senior Honor Society cup to the woman student of the three upper classes having highest scholastic average during the two semesters preceding its award was won by Frances Jayne Maisch. Omar D. Crothers, jr., won the Charles L. Linhardt ring offered to the outstanding man in athletics for the year.

Honorable mentions were as follows: College of Agriculture—First honors, Joseph Conrad and Ralph Bernard Nestler; second honors, William Cecil Cooper College of Arts and Sciences—First honors, Rose Alice Laughlin, Norma Marie Kahney, Olyure Mildred Hammack, Margaret Elaine Temple, H. Ross Black, jr., Philip Wertheimer, Herbert Nelson Budlong and Ruth Bernard; second honors, Clemencia Ann Gause, George Carlton Oland, Harry Allen Teitelbaum, Phyllis Walz Kress, Edith Francis Burnside, Fred Buffington Linton and Edna May Burnside. College of Education—First honors, Mary Elizabeth Murray, Frances Jayne Maisch, Emily Catherine Herzog and Mary Cook Rogers; second honors, Nellie Rine Kooken, Marcia Elizabeth Pierce, J. Orville Kefauver and Catherine Audrey Ryon. College of Engineering—First honors, Rudolph W. Dauber, Charles Vinton Koons, Ralph Charles Van Allen and John Meredith Leach; second honors, Robert L. Evans, Benjamin Munroe, jr., Thomas Harvey Graham and Raymond Douglas Blakeslee. College of Home Economics—First honors, Margaret Mina McMinimy.

Recipients of Degrees.

Degrees were conferred on the following:

CERTIFICATES IN AGRICULTURE.

Louis F. Vazquez-Belle Havana, Cuba; Joaquin Navas, jr., Managua, Nicaragua; Hugh M. Rudiger, Baltimore, Md.

CERTIFICATES IN INDUSTRIAL EDUCATION.

Charles Ralph Anderson, Baltimore, Md.; James Thomas Blackistone, jr., Baltimore, Md.; Edward Markey Boylan, Baltimore, Md.; George Washington Hoffacker, Baltimore, Md.; Charles Ewald Klepper, Baltimore Md.; Peter Kuehn, Baltimore Md.; Daisy Patrick Mietzsch, Baltimore Md.

BACHELOR'S DEGREE.

College of Agriculture—Bachelor of Science—William H. Cockerill, Purcellville, Va.; William Cecil Cooper, Salisbury, Md.; William Moore Garden, Anacostia, D. C.; Arthur Bryan Hamilton, Darlington, Md.; Merl F. Hersberger, Grantsville, Md.; Robert Stanley Johnston, Schuylkill Haven, Pa.; Joseph Conrad Long, Ridgely Md.; Ralph Barnard Nestler, Washington, D. C.; Morris Ostrolenk, Chevy Chase, Md.; *E. Kenneth Ramsburg, Ellicott City, Md.; Cecil Alfred Renegar, Baltimore, Md.; Raymond Jerome Romary, Ridgewood, N. J.; *Ross Vernon Smith, Frederick, Md.; Stanley Phillips Stabler, Spencerville, Md.; Lawrence William Strassburger, Baltimore, Md.; Theret Thornton Taylor, Cumberland, Md.

*Candidates for teacher's diplomas.

College of Arts and Sciences.

Bachelor of science—Bruce Robert Billmeyer, Cumberland, Md.; Bernard Brill, Brooklyn, N. Y.; Nicholas Marius Comodo, Hartford, Conn.; Mildred Marie Croll, Federalsburg, Md.; James Arthur DeMarco, Washington, D. C.; Frank DiStasio, New Haven, Conn.; Sidney Norton Eichenholtz, New York, N. Y.; Samuel Edward Einhorn, Newark, N. J.; Paul Lewis Fisher, Washington, D. C.; Reuben Henry Israelson, Baltimore, Md.; Aaron Louis Keminsky, Newark, N. J.; Gordon Albert Kessler, Washington, D. C.; William Luther Lamar, Washington, D. C.; George Carlton Oland, Olney, Md.; Harry Clarence Orr, Midland, Md.; Moses Paulson, Baltimore, Md.; Maurice Herbert Pincus, Brooklyn, N. Y.; Morris M. Rosenburg, Brooklyn, N. Y.; Sidney Solmon Rosenstein, Jersey City, N. J.; John Edmund Schuster, jr., Relay, Md.; Jeannette Charlotte Sugar, Washington, D. C.; Harry Allen Teitelbaum, Brooklyn, N. Y.; Benjamin Earl Wenger, Washington, D. C.

Bachelor of arts—George A. Aman, Hyattsville, Md.; Ruth Barnard, Perryville, Md.; H. Ross Black, Hanover, Pa.; Herbert Nelson Budlong, Washington, D. C.; *Edith Frances Burnside, College Park, Md.; *Edna Mae Burnside, College Park, Md.; George Thomas Duvall Burroughs, Upper Marlboro, Md.; James Wilkinson Chapman 3d, Chestertown, Md.; Thompson Bowker Clayton, Chevy Chase, Md.; Omar D. Crothers, jr., Elkton, Md.; Thurston Nourse Dean, Washington, D. C.; Clarence Truman Ensor, New Windsor, Md.; Herman Epstein, Centreville, Md.; William Fletcher, Washington, D. C.; *Clair Lucille Foreman, Washington, D. C.; *Clemencia Ann Gauze, Washington, D. C.; *Albert Leon Cuertler, Schuylkill Haven, Pa.; *Olyure Mildred Hammack, Marbury, Md.; John Edward Holland, jr., Princess Anne, Md.; Henry Holzapfel 3d, Hagerstown, Md.; William McClave Holzapfel, Hagerstown, Md.; James Birch Hudson, jr., Stockton, Md.; Richard Carlisle Insley, Salisbury, Md.; Wade Hampton Insley, jr., Salisbury, Md.; Joseph Leonard Jones, Sparrows Point, Md.; J. Russell Jones, Laurel, Md.; *Norma Marie Kahney, Baltimore, Md.; John Leo Keenan, Windber, Pa.; Harold L. Kreider, Hyattsville, Md.; *Phyllis Walz Kress, Johnstown, Pa.; Rose Alice Laughlin, Cumberland, Md.; Fred Buffington Linton, Takoma Park, Md.; Burton Allen McGann, Washington, D. C.; Walter Colston McNeil, jr., Baltimore, Md.; *John Hughes Norton, jr., Hagerstown, Md.; Marian Knox Palmer, Philadelphia, Pa.; Donald Henry Sheridan Parris, Clayton, Del.; *Alice Penelope Phillips, College Park, Md.; Walter Preston Plumley, jr., Takoma Park, Md.; Addison Scott Pollock, Washington, D. C.; *Frances Louise Sellman, Beltsville, Md.; Edward Allen Shepherd, Hyattsville, Md.; Robert Cook Simmons, Takoma Park, D. C.; Douglas I. Smink, Baltimore, Md.; E. Nelson Snouffer, jr., Buckeystown, Md.; Gertrude Cropley Speiden, Riverdale, Md.; Bertram Franklin Stiffler, Silver Spring, Md.; Virginia Miller Sturgis, Hyattsville, Md.; Margaret Elaine Temple, Riverdale, Md.; Hazel Julia Tenney, Hagerstown, Md.; *Hazel Emma Wasson, Hancock, Md.; Philip Wertheimer, Frederick, Md.; Augustine Edward Winnemore, Chevy Chase, Md.

*Also received teacher's diploma.

College of Education.

Bachelor of Science—*Philip Corkran, Rhodesdale, Md.; *M. Gladys Dickerson, Linwood, Md.; *Elizabeth Mae Garber, Washington, D. C.; *Ella J. Hadaway, Rock Hall, Md.; Mary Katherine Johnson, Anacostia, D. C.; *May Grace Lighter, Middletown, Md.; *Fred Cecil Linkous, Pylesville, Md.; *Anne Rasin Matthews, Worton, Md.; James Oswald McWilliam, Rhodesdale, Md.; *Mary Naomi Morris Salisbury, Md.; *Theresa Barbara Nicht, Frostburg, Md.; *Anna Loleta Price, Queenstown, Md.; *Mary Cook Rogers, Riverdale, Md.; Marion Weedman Wallace, Sudlersville, Md.; *Charles Merrick Wilson, Ingleside, Md.; *John Arthur Wondrack, Washington, D. C.

Bachelor of Arts—*Baxter Marion Cramer, Walkersville, Md.; *Eleanor Parker Freeny, Delmar, Del.; *Rebekah Frances Gading, Lanham Md.; *Emily Catherine Herzog, Washington, D. C.; *Frances Hirshey, Baltimore, Md.; *Mildred Arlington Hislop, Hyattsville, Md.; *J. Orville Kefauver, Middletown, Md.; *Nellie Rine Kooken, Westernport, Md.; *Hazel Belle Kreider, Hyattsville, Md.; *Frances Jayne Maisch, Hagerstown, Md.; *Mary Elizabeth Murray, Mount Savage, Md.; *Helen Frances Neely, Brookeville, Md.; *Virginia Estelle Nickell, Elkins Park, Pa.; *Bernard Parsons, Washington, D. C.; *Marcia Elizabeth Pierce, Washington, D. C.; *Preston Wiley Ramsey, Delta, Pa.; Carrie Blaine Robey, Beltsville, Md.; *Catherine Audrey Ryon, Washington, D. C.; Antoinette Angeline Santinio, Burtonsville, Md.; *Adele M. Siehler, Catonsville, Md.; Blanche Estelle Walter, Fulton, Md.; *Henry Street Whiteford, Baltimore, Md.

*Also received teacher's diploma.

College of Engineering — Bachelor of Science—Walter Atkinson, Pocomoke, Md.; John Chester Barto, Cordova, Md.; Raymond Douglas Blakeslee, Washington, D. C.; James Delmar Bock, Mt. Rainier, Md.; Lawrence Joseph Bomberger, College Park, Md.; Julian Upton Bowman, Germantown, Md.; William Leo Bryan, Washington, D. C.; Charles Hoos Caldwell, Baltimore, Md.; Harry Dallas Cashell, Washington, D. C.; Raymond Colburn, Havre de Grace, Md.; Rudolph W. Dauber, Washington, D. C.; Arthur Edward Dodd, Salisbury, Md.; John Clagett Duvall, Washington, D. C.; William Horace Elliott, Oxford, Md.; Robert L. Evans, Washington, D. C.; Henry Clark Fox, Baltimore, Md.; Ross K. Gessford, Washington, D. C.; Thomas Harvey Graham, Washington, D. C.; William Edward Brieb, Washington, D. C.; Jay V. Hall, Washington, D. C.; Robert Argirsola Hitch, Washington, D. C.; William Weller Holloway, Salisbury, Md.; Raymond Franklin Iager, Washington, D. C.; Charles Hercus Just, Landover, Md.; Charles Vinton Koons, Washington, D. C.; John Meredith Leach, Washington, D. C.; Emmett Taylor Loane, Baltimore Md.; Benjamin Munroe, jr., Takoma Park, D. C.; Edward Attilio Pisapia, Washington, D. C.; Elmer Hempel Rehberger, class of 1928, Baltimore, Md.; William Irvine Russell, Washington, D. C.; John C. Slack, Washington, D. C.; Ralph Charles Van Allen, Washington, D. C.; Jack C. Vierkorn, Washington, D. C.; Frederick Derrick Wallett, Havre de Grace, Md.; Alfred Franklin Weirich, Hyattsville, Md.; Robert Randolph Welsh, Washington, D. C.; H. Edward Wheeler, Bel Air, Md.

College of Home Economics—Bachelor of Science—Katherine Reene Appleman, College Park, Md.; *Mona Rubina Edmonds, Hyattsville, Md.; Phyllis Harbaugh, Washington, D. C.; Aline Elizabeth Herzog, Washington, D. C.; Margaret Pearl McMinimy, Washington, D. C.; *Alverta Pearl Miller, Grantsville, Md.

*Also received teacher's diploma.

Master's Degree.

Master of science—George Jenvey Abrams, Washington, D. C.; Elmar Arthur Bonvens, Washington, D. C.; Martin Becker, East Orange, N. J.; Meyer Berliner, Rockaway Beach, N. Y.; Myron Herbert Berry, West Chester, Pa.; Josephine Mudd Blandford, College Park, Md.; John J. Bowman, Washington, D. C.; Ray Milo Carter, Baltimore, Md.; Lewis Polster Ditman, Westminster, Md.; Daniel Cox Fahey, jr., Hyattsville, Md.; Wilton Cope Hardon, Catonsville, Md.; Robert L. Herd, Washburn, Mo.; Glenn Arthur Little, Edgewood, Md.; Harry James Newell, Lansing, Mich.; Engelbert Herrling Schmidt, Washington, D. C.; Edouard Horace Siegler, Takoma Park, D. C.; Florence Tucker Simonds, College Park, Md.; Charles Stratton Stroops, Chestertown, Md.; William Millan Stuart, Washington, Va.; Benton Roseworth Westfall, Buckhannon, W. Va.; Katherine Kirk Worthington, Baltimore, Md.; Leidy Detwiler Zern, Norristown, Pa.

Master of arts—Arthur Calvin Bready, Rockville, Md.; Samuel McCardell Jenness, Colora, Md.; Verlin C. Brabill, Pocomoke City, Md.; Rowena G. McColley, Erie, Pa.; Edmund Erskin Miller, Takoma Park, Md.; *Katherine Brooks Morse, Hyattsville, Md.; Ellwood Radmoor Nicholas, College Park, Md.; George Timothy O'Neill, Silver Spring, Md.; Elmer Hemper Hahberger, Baltimore, Md.; Estelle Rowe, Meyersdale, Pa.; Kenneth Gordon Stoner, Hagerstown, Md.; Adelyn Beatrice Venesky, Hyattsville, Md.; Ralph Rayner Webster, Deals Island; Mary Stewart York, College Park, Md.

*Also received teacher's diploma.

Advanced Professional Degrees.

Civil engineer—John Albert Bromley, Annapolis, Md.

Electrical engineer—Burnwell Rhett King, Pittsburgh, Pa.; Arthur G. Pransley, jr., Washington, D. C.

Mechanical engineer—Wirt Draper Bartlett Philadelphia, Pa.; Carlton M. Compher, Detroit Mich.; Charles Leonard Linhart, Baltimore, Md.; Edward Roane Melton, jr., New York, N. Y.

Candidates for degree of doctor of philosophy—Giles Buckner Cooke, Gloucester, Va.; George Haines, Hyattsville, Md.; Millard Jacob Horn, Washington, D. C.; Albert Freeman Mason, Pasadena, Calif.; Andrew Moyer, Lucerne Ind.; Merritt Nichol Pope, Falls Church, Va.; Charles Linton Smith, Covin, Ala.; William Harold Upshall, Vineland Station, Ontario.

Degrees and certificates conferred since last commencement College of Agriculture—Bachelor of science—Andrew Basil Phucas, Washington, D. C.

College of Arts and Sciences—Bachelor of arts—Milton S. Collins, Berlin, Md.; James Joseph DeRan, jr., Pylesville, Md.; Irving Russell Greenlaw, Ridgewood, N. J.; Howard S. Jacobson, Newark, N. J.; William Merven Seabold, Catonville, Md.

College of Education—Bachelor of science—Thomas Paul Hackett, Queen Anne, Md.

Bachelor of arts—Elanor Blanche Henderson, Cumberland, Md.; Josephine Mary Kelly Washington, D. C.; Lenora Alberta Mayer, Frostburg, Md.; Daniel Ruch Staley, Knoxville, Md.

Teachers' diplomas—Thomas Paul Hackett.

Were Your Kidneys Ever Injured?

Severe illness of any kind usually has some harmful effect on the kidneys. Many cases of Bright's Disease, Diabetes, High Blood Pressure, Rheumatism and Kidney Trouble can be traced to an attack of grippe, pneumonia, influenza, scarlet fever or diphtheria. If you have had any of these diseases you will be wise to investigate the condition of your kidneys—and to give them the soothing tonic benefits of Nature's famous kidney agent, Mountain Valley Mineral Water from Hot Springs, Ark. Physicians recommend it as an aid in preventing and treating all kidney disorders. Phone us for a case today. We deliver.

Mountain Valley Water

From Hot Springs, Ark.

Colorado Bldg. Phone Metropolitan 1062.

TOLEDO-DETROIT EXCURSION

$10

Round Trip

June 15-16

An opportunity to visit these thriving cities of automobile fame. A full day for sightseeing.

Special Train

Leaves Washington, Saturday, June 15 —3:50 P. M. Arrives Toledo, 6:20 A.M.—Detroit, 8:10 A.M.

Returning, leaves Detroit, 4:45 P.M. Toledo, 6:30 P.M. Sunday, June 16.

Baltimore & Ohio

Capital Men Invent Method To Improve Movie Films

Tom Moore, Pioneer Screen Exhibitor, and L. L. Steele Demonstrate Process That Makes Projection Machine Material Less Inflammable.

Successful demonstration of a new method of treating the surface of commercial motion picture film in New York yesterday presages vast saving to the industry in both time and money and promises added fame to two Washington men who invented and perfected the process.

The solution was brought to its present state of utility in the Essem Laboratories in this city, owned and operated by Tom Moore, pioneer motion picture exhibitor and theater owner, who built and owns the Rialto Theater, and Lawrence L. Steele, formerly connected with the Bureau of Standards and also a resident of the Capital.

The solution, after many protracted tests and much laboratory experimentation, has been proved to render motion picture film more durable than the untreated product now in use; to make it more pliable, and to provide it with a surface that is unscratchable, another consideration of utmost concern to those engaged in the distribution and repeated exhibition of motion picture prints. The new preparation has also been found to prevent shrinkage and the consequent variation in running time that may occur in the case of any film kept long in commercial use.

While the new process has not been found to fireproof the celluloid entirely, it has disclosed the power to reduce the film's almost explosive combustibility to one of slow inflammability, thus largely reducing the fire hazard which heretofore has been principally combated by fireproofing of the projection booths of theaters.

STRESEMANN INSISTS ON RHINE EVACUATION

Renews His Campaign in Talk With French Minister in Spanish Capital.

DECISION IS NOT REACHED

Madrid, June 11 (U.P.).—Gustav Stresemann, German foreign minister, renewed his campaign for removal of foreign troops from the Rhineland here today in a private interview with Foreign Minister Aristide Briand, of France.

The two foreign ministers, who have had prominent parts in settlement of Europe's post-war problems, agreed that a new international conference should be held as soon as possible. The conference, Briand told the press, would be for the purpose of carrying out the policy of settlement of war problems made possible by success of the reparations conference at Paris.

A final decision on the international conference, however, was impossible because there was no representative of the new British Labor government present.

Conversation Is Unofficial.

It was understood that Briand informed Stresemann that, in view of the absence of a British representative, their conversation must be considered unofficial. In conformity with the agreements reached at Geneva, it is expected that Germany will initiate the negotiations for the conference, the French foreign minister pointed out.

England must be consulted, however, before any action of a definite nature may be taken.

Ramsay MacDonald, the new British prime minister, has shown a willingness to cooperate in every way possible to further liquidation of European war problems and it was assumed that the British would be agreeable to the suggested conference.

The conference probably would be convoked in London, Paris or Baden-Baden, Germany, early in August, it was said authoritatively. England France, Germany, Belgium, Italy and Japan would be expected to participate.

U. S. May Be Invited.

The United States might also be invited, it was said.

In place of occupation of the Rhine Valley, Dr. Stresemann is seeking establishment of limited allied control as indicated in agreements last year, which were to become effective when the reparations problem was settled.

The meeting today marked the end of the famous conferences in which Dr. Stresemann, Briand, and Sir Austen Chamberlain, the former British foreign minister, participated regularly during the last few years. These meetings were the most important of any international sessions so far as development of European policy since 1925 is concerned.

Chamberlain's Conservative party was defeated in England two weeks ago.

CIVITANS TO COMPEL VOTING BY MEMBERS

Must Take Part in Elections to Retain Name on Organization's Roll.

NEW HOSPITALS PLANNED

Atlanta, Ga., June 11 (A.P.).—An amendment to its constitution making compulsory the voting of its members to retain membership in the organization was adopted unanimously today by Civitan International in annual convention here. The amendment to which there was no opposition provides that for membership an applicant "is upon his own statement, a duly qualified voter, properly registered, so that he may take part in local, State and national elections and thus fulfill one of the highest duties of citizenship.

A proposal to build four sanitariums for treatment of tuberculosis also was considered by the convention and received favorable support. The proposal made by Fred Lykes, of Asheville, N. C., provides for the expenditure of approximately $1,000,000 with the locations suggested as Denver, Colo., El Paso Tex.; Asheville and Saranac Lake, N. Y.

Mr. Lykes proposed that the projects be financed through the contributions of Civitan members. The sale of preferred stock certificates and issuance of first mortgage bonds were suggested and to obtain sinking funds, a special form of life insurance policies would be issued on the lives of members. Definite action on the proposal was deferred for the time being.

Catts Trial Is Monday In Counterfeiting Case

Tampa, Fla., June 11 (A.P.).—Sidney J. Catts, former governor of Florida, was ordered today to appear for trial next Monday morning on a charge of conspiracy growing out of his alleged connection with a counterfeiting ring. The trial date was set by Judge A. Akerman in Federal District Court here following a plea of not guilty, offered by the defendant.

Judge Akerman earlier had denied a demurrer and motion to quash a counterfeiting indictment against the former governor.

Plane, Carrying 3, Crashes Into Bedroom of Governor

Machine Lodges in Ceiling of New Jersey Executive's Summer Home at Seagirt, After Hitting Flag Pole on Parade Ground and Losing Wing.

Seagirt, N. J., June 11 (A.P.).—A Waco "ten" biplane tonight crashed into the roof of the "Little White House," Gov. Morgan F. Larson's summer home, and lodged in the ceiling of the executive's bedroom. The governor was not at home at the time of the crash.

The plane was piloted by William Taft, of Red Bank, who had as passengers Mrs. Olive Jeannine and Roger Ryan, both of Red Bank.

None of the occupants of the plane was severely hurt.

Mrs. Regina Larson, the governor's mother, was about to enter her son's room when the plane fell.

Firemen were called to extinguish a blaze which started after the crash.

Taft first took his friends to the parade grounds at Camp Larson, in front of the governor's cottage, and landed. The trio spent a short time conversing with Mrs. Thomas Hanson, wife of the secretary to the governor, and Capt. Harold S. Larson, nephew of the executive.

Taft experienced difficulty in starting his plane, which gained altitude slowly. He circled over the governor's house two times when he crashed into a flagpole on the parade grounds, ripping off the lower right-hand wing, and sending the plane into a nose dive through the roof of the cottage.

SERVICES FOR J. A. GORDON

Burial of Veteran Postoffice Employe Will Be Held Tomorrow.

Funeral service for James A. Gordon, 65-year-old veteran city postoffice employe, will be held tomorrow afternoon at 2 o'clock from his residence at 712 G street southwest. Interment will be in Congressional Cemetery.

Mr. Gordon, who died Monday at George Washington University Hospital following a brief illness, had been connected with the postoffice since 1883, when he was appointed a substitute letter carrier. He was a member of the Hope Lodge of Masons

He is survived by the widow, two sons, Benjamin Edward Gordon and James Elmer Gordon, and a daughter, Mrs. Noreen Haas, all of this city.

New Treasury Notes Far Oversubscribed

(Associated Press.)

Secretary Mellon announced yesterday that subscriptions to the $400,000,000 issue of 5½ per cent Treasury certificates of indebtedness had aggregated $700,000,000 more than the Treasury asked for.

EDWARD DUNN FUNERAL.

Rites To Be Held Tomorrow for Civil War Veteran.

Edward Dunn, 84-year-old Civil War veteran and for 40 years a clerk in the War Department, who died Monday at Soldiers' Home, will be buried tomorrow morning in Mt. Olivet Cemetery following services at the Sacred Heart Church, Sixteenth street and Park road northwest.

Following the Civil War, Mr. Dunn was appointed personal messenger for Secretary of War Stanton, which position he held until appointed to a clerkship in 1882. He was retired seven years ago.

Surviving him are three sons, William Dunn, of Newark, Ohio; Walter L. and M. C. Dunn, both of this city, and a daughter, Mrs. Francis Peiffer, also of Washington.

COL. JOHNSTON RITES TODAY

Military Honors to Be Accorded at Arlington Cemetery.

The body of Col. William T. Johnston, Twelfth Cavalry, who died June 7 at Fort Brown, Tex., will be buried this afternoon at 2 o'clock with military honors in Arlington National Cemetery. Chaplain Albert F. Vaughn will officiate.

Dr. Metcalf, 61, Rests After Fall

Johns Hopkins Man Hurt as He Seeks Woman to Get Massage.

Portland, Me., June 11 (A.P.).—Dr. Maynard M. Metcalf, a research associate in Johns Hopkins University, Baltimore, today was reported in a "fairly good" condition after a fall down a flight of steps as he sought a Mme. Helen for a massage treatment. The 61-year-old scientist was found at 17 Myrtle street late last night with both wrists broken and other injuries.

The masseuse lives at 11½ Myrtle street, and police said Dr. Metcalf apparently had mistaken the doorways and entering No. 17 had fallen down a short flight of steps just inside. Dr. Metcalf's chauffeur said that his employer had been at his summer place at Harrington, Me., and had stopped off here en route to Boston to meet Mrs. Metcalf and a daughter.

Baltimore, June 11 (A.P.).—Dr. Maynard M. Metcalf, injured in a fall down a flight of stairs in Portland, Me., is a research associate in zoology at Johns Hopkins University. For a number of years before becoming associated with the Johns Hopkins faculty he was associate professor of biology at Goucher College here, and before that had been a member of the faculty of Oberlin College. Dr. Metcalf was one of the witnesses in the Scopes evolution trial at Dayton, Tenn., in 1925.

MRS. HERMAN'S BURIAL.

Funeral Scheduled Tomorrow at Calvert Street Home.

Funeral services will be held tomorrow afternoon at 3 o'clock at the home for Mrs. Babette Herman, 1945 Calvert street northwest, who was stricken suddenly yesterday at her residence. Burial will be in the Washington Hebrew Congregation Cemetery. Mrs. Herman came to Washington 65 years ago and had lived here since that time. She was one of the charter members of the Washington Hebrew Congregation.

Surviving are seven daughters, Mrs. Ben Rosenfeld, Mrs. Sol Oppenheimer, Mrs. Milton R. Ney, Mrs. Louis Kneheimer, Mrs. Samuel Ullman, Mrs. Florence West and Mrs. Leon Strauss; twelve grandchildren, five great-grandchildren, a brother, Meyer Moses, of Baltimore, and a sister, Rosie Meyer, in Germany.

BIGAMIST TESTIFIES IN TORCH CASE TRIAL

CONTINUED FROM PAGE 1.

reverses which had come to him in the last five years after a period of success during which he lived happily with his legally wedded wife and three children, supporting them comfortably on a $25,000 a year income.

Until three years ago, when he was deprived of his savings through unfortunate real estate investments, his life was not unlike that of millions of other American business men. He had been successful in several lines of endeavor and had few worries to bring unhappiness to himself or his family.

The failure of a promotional scheme in Salisbury, Md., in October, 1926, appeared to have been the turning point. After that "everything seemed to fail through," he said. He suffered a nervous breakdown, took to morphine, mortgaged his home and moved to a small house in Westbury, N. J. He tried in every way to borrow funds, find employment or locate a partner to help him start a new business, but he was too old to be wanted then, he said.

When everything else had failed, he conceived of corresponding with women secretly through matrimonial bureaus, hoping to find one with enough money to start him in business. It was in this way he came in touch with Mrs. Mowry. She wrote to him first, he said.

"I persuaded her to let me have $1,000," Campbell testified. "I meant to pay her back as soon as I could, but money came slowly."

"Why did you marry her while you were living happily with your family?" Francis A. Gordon, defense attorney, asked.

"She seemed interested in me," the defendant said. "She believed in what I hoped to do. She said she had enough to help me through."

After the bigamous marriage Mrs. Mowry returned to her home in Pennsylvania, and Campbell told her he would send for her when he had established a home near New York. Finally she grew tired of waiting and came back, asking either to be allowed to live with him or to have her money back.

"I met her in Philadelphia," Campbell said. "I wanted to give her the money and get rid of her, for I was thinking of my wife and children.

"We drove to Salisbury, Md., and to Baltimore, but I could not arrange a loan at either place. I was suffering from neuritis and could not sleep, so I took morphine. Finally, we started back to New Jersey. By the time we approached Westbury, I was so nearly dead that I don't remember what happened.

"The next morning when I awoke at my home I saw red and an image of something on fire. I couldn't get the picture straightened out. I took bromides and morphine to quiet my nerves."

When Campbell had finished the story, court was recessed until the following day. Before he went to the stand his wife, Mrs. Rosalie Campbell, who has remained loyal to him, told of the financial worries and drug habits which left him morose and despondent, but said she knew nothing of the Mowry affair until his arrest.

The case likely will go to the jury tomorrow.

Reconciliation Halts Wife's Suit.

Suit for maintenance instituted against George C. Newlen in October, 1927, by Mrs. Nellie S. Newlen was dismissed yesterday by Justice Peyton Gordon in equity branch of the District Supreme Court. The wife, through Attorney Godfrey L. Munter, asked that the suit be dismissed because she has been reconciled with her husband.

You can't use a **Waterman's** *as a crow bar—*

but

used as a writing instrument with a bottle of Waterman's ink as a fulcrum, you will find it will remove every writing difficulty you have ever experienced.

It is because Waterman's are pens of genuine merit that they satisfy every writing need.

The perfectly balanced rubber holder is light and stainless and feels fine when you're writing.

The special filling device, exclusively Waterman's, takes in so much ink that you can write for a long time without refilling.

Before you buy a fountain pen try Waterman's No. 7. It is the newest and most appealing idea in fountain pens. There are seven different pen points to choose from, each identified by a distinctive color band on the cap.

Ask any dealer to show you Waterman's No. 7 and select the point that best suits your style of writing.

Guaranteed forever against all defects

Waterman's

DESK SETS FOR WEDDING GIFTS

Choice of COLOR at NO extra cost

See our special display in newest motor car color designs

At no extra cost—a Choice of Colors on any model, from a variety so wide you have almost individual distinction. Come to our special color show and see for yourself the great number of color combinations from which you may choose. Let your car represent your own tastes.

And, remember, this is only an additional feature to the great array of values with which Essex the Challenger has swept the field. With performance, challenging up to 70 miles an hour—with economy of 18 to 20 miles a gallon and upward—Essex the Challenger is outstandingly the most complete fine car ever offered in this price field.

At no extra cost—the comfort and stability of 4 Hydraulic Shock Absorbers. At no extra cost—the assurance and smooth, positive action of new type double-action 4-wheel brakes.

At no extra cost—the smart, fine car appearance of radiator shutters and their efficient control of motor heat in all weather.

$695 AND UP *at factory*

Your present car will probably cover the entire first payment. *The H. M. C. Purchase Plan offers the lowest terms available on the balance.*

At no extra cost—air-cleaner, windshield wiper, starter on dash, electric gauge for fuel and oil on dash, safety lock, and all bright parts chromium plated for lasting newness and beauty.

All are valuable features—all features you want. They are essential to a complete, fine, modern car.

In Essex the Challenger, you get these "extras" at NOT ONE CENT OF EXTRA COST.

Add them up yourself, and you will see above $100 in extra value in those items alone.

ESSEX *THE* **CHALLENGER**

LAMBERT-HUDSON MOTORS CO.

DISTRIBUTORS—PHONE DECATUR 2070

Corner 14th and R Streets N.W. Service Station, 24th and M Streets N.W.

METROPOLITAN DEALERS

I. C. Barber Motor Co. 2917 14th St.—Col. 3747 (Cor. 14th & Col. Rd.)

Schultze's Motor Co. 1496 H St. N.E. Phone Lincoln 6265

Universal Auto Co., Inc. 1529 M St. N.W. Tel. North 398

Howard Motor Co. Cor. R. I. & N. J. Aves. Tell. North 456

Neumeyer Motor Co., Inc. 1344-48 Conn. Ave. Tel. Decatur 1762

GALLAUDET COLLEGE AWARDS 18 DEGREES

Former Chancellor Hamilton Is Speaker at Sixty-fifth Commencement.

LEADERSHIP IS STRESSED

Eighteen young men and women yesterday received degrees at the sixty-fifth commencement exercises of Gallaudet College in chapel hall. More than 250 relatives and friends of the graduates attended the exercises.

The Rev. John W. Hamilton, former chancellor of American University, who made the principal address, contrasting the methods used in educating youth today with those of several decades ago, pointed out that in former years the schools and colleges took the "empty shells called students, crammed them with a lot of Latin, Greek and other studies and sent them away as educated persons ready to battle with the world."

Under present methods, he said, the schools and colleges try to bring out the qualities for leadership and other capabilities already in the students and thereby are enabled to send them out better prepared to make their way through life.

Dr. Percival Hall, president of the college; Charles Russell Ely, vice president; Prof. Isaac Allison and Sam B. Craig conferred the degrees. The Rev. C. T. Warner, rector of St. Alban's parish, asked the invocation, and the Rev. Arthur D. Bryant, minister to the deaf at Calvary Baptist Church, offered benediction.

Those receiving degrees were: Bachelor of arts, Louis Mark Byouk, Glenn Arthur Gallagher, David Elmer Mudgett, David Pelkoff, Thomas Ralph Peterson, Otto Franz Reins, Arthur J. Roy Ridings and Robert Fowler Wilson.

Bachelor of science, Misses Ida Christine Hanson, Della Leonora Kittleson and Lera Carrie Roberts.

Certificate of graduation from the normal department, Miss Helen R. Allabough and Alfred Cranwill.

Master of arts in the normal department, Earle Kenneth Bouteiller, Lewis McLaurine Mayers, Dwight W. Reeder, Miss Ruth Claudia Vance.

Honorary degree of master of arts, Arthur Percy Buchanan.

David E. Mudgett, who had the highest standing in the class, delivered an oration on "The Unknown World—the Ocean." Miss Della eLonora Kittleson spoke on Norse mythodogy.

Byouk, Ridings and Gallagher were prominent in all athletic activities at the school, and Pelkoff, editor of the college magazine, won the highest rating in a course in English at George Washington University.

GALLAUDET COLLEGE GRADUATING CLASS

William Forsythe, Post Staff Photographer.

Members of the graduating class of Gallaudet College after the annual commencement exercises held yesterday.

POST-FOX THEATER PLAN BIG CONTEST

CONTINUED FROM PAGE 1.

Post, the Fox Theater here and the Fox Film Corporation have united in an effort to discover such talent among the thousands who make Washington and its environs their home.

There may be any number of Ina Claires and George Walshes hidden under a bushel in this area. Who knows but that a number of future Jackie Coogans or Sonny Boys are playing in the parks and on the lawns of the Capital? There may be George Fawcetts, Lon Chaneys and William Powells in many homes. Players who some day will grace the billboards as do George O'Brien, Lois Moran, Charles Farrell and Greta Garbo may be simply waiting for opportunity to call them.

Screen tests will show at once what potential stars exist in this vicinity. So The Post, the Fox Theater and the Fox Film Corporation are going to put on a Post-Fox screen contest, so that each and every man, woman and child may determine whether or not he or she has an appearance suited for the motion pictures.

Remember, the raving beauty of the community may not register nearly as well on the screen as some other girl who has not attracted any attention. Men and women who have passed the youthful stage may win recognition as character actors and actresses. Children, through some favorite expression, may win a place in the movie firmament which will bring them glory and riches.

All any one has to do to secure this screen test is to comply with the rules of the Post-Fox screen test contest, full details of which will be carried in a full-page advertisement in next Sunday's issue of The Washington Post. John E. Campbell is director-producer of the screen test contest for The Post.

There will be nothing difficult about these rules. They will be easy to obey and, once the spirit of the contest is felt, there will be a rush to land among the winners. Watch for this startling announcement, which may be much to you. It will be worth your while to read all about the contest, even if you have never had any aspirations to enter the movies. The screen tests will tell the story.

Confessed Hall-Mills "Witness" Sent to Prison

Detroit, June 11 (A.P.).—Kenneth Gladeau, 32, a Federal prisonere here, who on Saturday "confessed" to being a witness to the Hall-Mills slayings in New Brunswick, N. J., six years ago, today was sentenced to six years in the Federal Penitentiary at Leavenworth, Kans., on Dyer and Mann act charges.

Authorities gave little credence to Gladeau's story. Francis L. Bergen, prosecutor of Somerset County, N. J., yesterday telegraphed Detroit authorities that he felt further investigation unwarranted unless more definite information could be obtained. Federal officers at Detroit said other "confessions" of Gladeau had proved groundless.

CITY IS UNDERTAXED, SIMMMONS DECLARES

CONTINUED FROM PAGE 1.

by the action of the Board of Trade, whose members, according to the press, have stated that they are going to ask the President to appoint a national committee of economic advisers to study the problem of fiscal relations of the United States and the District of Columbia.

"Every study of fiscal relations that has been made either by the House or the Senate by the Bureau of Efficiency or by the Bureau of the Census—all of have demonstrated the fact that Washington is now, if anything, undertaxed and not overtaxed, and that the contribution of the Federal Government is not only fair but generous.

"Yet, as I say, we are in the annual campaign to try and get more money out of the Federal Treasury."

Simmons described as "absolutely false" a statement appearing in The Post to the effect that a $3,000,000 fund in the Treasury credited to the District is made up exclusively of the local taxpayers' dollars. The surplus og $7,000,000 in the Treasury credited to the District he said is made up of the joint funds collected from the general revenues of the District plus the $9,000,000 contributed by the Federal Government.

Referring to a statement in the same editorial to the effect that the Federal Government will be dodging its share of the expense of the municipal center project if that project is paid for through the sale of the District building to the Federal Government, Simmons said:

"Here are the facts about the present building. The land on which the building rests was bought and paid for, 50 per cent by the United States Government and 50 per cent by the people of the District of Columbia. The building was paid for the same way. It cost approximately $2,500,000; or, in other words, the present District Building, costing $2,500,000, is owned equitably 50 per cent by the District government and 50 per cent by the Government of the United States.

"My proposal was that we not divide it in that way, but that we pay the present value of the building to the District government and allow them to build a new building from the proceeds. The District has the user right in the building. I propose to buy that right for the use of the United States.

"It is estimated that this value would be about $5,000,000. I have advised the Secretary of the Treasury that I am willing to accept the value placed thereon by the present District assessor. In other words, I am proposing to pay the District of Columbia $5,000,000, or whatever they agree upon as a proper figure, in return for their investment of $1,250,000 and their right of user in the present building. And yet they complain."

Girls Held Bigger Than Antecedents

Those Entering Universities for Women Show Steady Development, Claim.

Chicago, June 11 (N.Y.W.N.S.).—Girls in all the universities and outside the colleges are growing taller and thicker. Mrs. Katherine Blunt, of the University of Chicago has records from Vassar, Smith College, Stanford and the University of Chicago to prove it.

"The Vassar students today average almost 2 inches taller than their predecessors of 30 years ago," Dr. Blunt said. "In 1891-1895 the average girl entering Vassar was 63.1 inches tall, weighed 117 pounds and had a girth of 24.3 inches. In 1923-1927 her height had increased to 64.9 inches, her weight to 123.9 pounds and her girth to 25.4 inches.

"This change in height has been almost perfectly steady. If this is true of college girls, it probably is true of girls everywhere in the country."

Diet, lighter clothing and outdoor life is given by Dr. Blunt as the cause.

Circus Sues Tom Mix; Broke Contract, Charge

Ponca City, Okla., June 11 (A.P.).—Tom Mix, motion picture actor, who twenty years ago was working for the Miller Bros., of 101 Ranch fame, at $18 a week, has been sued for alleged breach of contract by the Miller Bros.' Circus, George W. Miller disclosed here today.

The suit, filed at Binghamton, N. Y., alleges Mix has broken a contract, signed with the 101 Ranch Circus last April at a reported salary of $7,700 a week, and has joined another circus at a salary of $15,000 a week.

Kellogg Given LL. D. Degree.

Canton, N. Y., June 11 (A.P.).—Frank B. Kellogg, former Secretary of State, was given an honorary degree of doctor of laws at St. Lawrence University today.

Cleveland Man Slain In New Gang Warfare

Cleveland, June 11 (A.P.).—Sam "Black Jack" Todero was shot and killed late today in what police said was a fresh outbreak of gang warfare here in retaliation for the slaying eighteen months ago of "Big Joe" and John Lonardo, bootleg corn sugar merchants.

The theory of revenge which was said to have resulted in an outbreak of gang warfare in Chicago was advanced by Detective Lieut. Kurt Gloeckner and Deputy Police Inspector James Veasey, who ordered a relative of the Lonardos held for questionng.

Commodore M. D. Mills Dies.

Miami, Fla., June 11 (A.P.).—Commodore M. D. Mills, 87, died here today aboard his yacht Cynthia. He was formerly commodore of the New York Yacht Club.

This Is the House That

Smith Smart Shoes

Built

A substantial house, the J. P. Smith Shoe Company, Chicago . . . built for permanence. Three generations of shoe wise Smiths have worked without weariness upholding fine ideals. Detailed excellence in construction, authentic style leadership, unchanging high quality—these Smith Smart Shoe virtues are invariable. So the house that Smith Smart Shoes built is built on a rock; its mastery, its dependability reflected in the class of its nation-wide distributing agencies and the satisfaction of thousands of wearers of its product.

This House Is Represented in Washington by

T. E. Edmonston, Inc.

Successor to N. Hess Sons

1210 G Street N.W.

Like seeks like—and meets it here. The J. P. Smith Shoe Company accepts only the highest type of retail store for a local distributor of Smith Smart Shoes. And T. E. Edmonston accepts none but the finest shoes for his feature lines . . . So we announce ourselves as the exclusive Washington agency for Smith Smart Shoes with pride and *confidence*. We are making no guesses about this line. We know it will afford you the biggest money's worth . . . in style correctness, in length of service, in personal pleasure.

Smith Smart Shoes can demonstrate their merit quickly. Come in now and inspect our initial assemblage for street, dress, business and sports. Certainly, you will find much to admire in the display—and much to please you in the performance and feeling of any styles you may select for a test.

Smith Smart Shoes

You Can't Wear Out Their Looks

Most Styles, $10

EXECUTIVE ASSISTANT and PRIVATE SECRETARY

available

—young man. American, unmarried.
—cultured, discreet, adaptable, resourceful.
—established and successful practicing attorney.
—able to prepare and analyze legislation and reports, handle public relations, pursue investigations, manage affairs.
—experience in law, publicity, newspaper work.
—capable collaborator on articles, addresses, etc.

Seeks responsible position as Executive Assistant or Private Secretary to person of affairs. Would also consider permanent business connection, or substantial opportunity in publishing, public relations, journalism or similar field.

Address Box 569, The Washington Post.

Plot to Kill Soviet Atheists Revealed

Eight Workmen and Wives Arrested; Gorky's Life Was Sought.

London, June 11 (U.P.).—An Exchange Telegraph dispatch from Riga tonight said secret police at Moscow had arrested eight workmen and their wives on charges of plotting the death of Maxim Gorky, noted Russian writer; Yaroslavsky, Communist leader; Bucharin and other prominent leaders of the Atheistic Congress.

The dispatch said children of the workmen informed police of the plot. Police advised the congress to abandon its original plan to hold a banquet in one of the cathedrals at Moscow and sentries were posted at the hall where the delegates are in session.

The Atheistic Congress, which convened yesterday, is attended by delegates from all parts of the Soviet Union and from freethinkers' organizations in Germany, England and other countries. Yaroslavsky addressed the meeting yesterday.

Asbestos-Clad Men Attempt To Cap Flaming Oil Wells

Los Angeles, Calif., June 11 (A.P.).—Fire which broke out yesterday in the center of the Santa Fe Springs oil field, 12 miles south of here, burned uncontrolled today in two flowing wells. Ten derricks had been razed by the blaze, which had caused damage estimated at $4,000,000.

Officials of the Rio Grande Petroleum Co. were taking a roll call of employes to check rumors that a workman was seen engulfed in the first rush of fire and smoke yesterday. A force of 400 fire fighters checked its spread.

The burning wells, Rhode No. 1 and McKeon No. 2, both on the McAdams lease, owned by Edward McAdams and O. H. Rhode, had a combined flow of 4,500 barrels of oil and 28,000,000 cubic feet of gas daily.

An unsuccessful attempt to shut down the wells was made by asbestos-clad workmen, who advanced to the flames with streams of water played upon them. Tangled metal derricks late today were being dragged from the fire in preparation for a capping attempt. Should capping fail, a tunnel beneath the surface to the well casing will be made. This method was used recently to snuff out two fires in the same district.

Reports that a man was burned to death in the present fire were circulated after several employes said they saw a man running from the McKeon No. 2 at the time the fire broke out. They said the flames enveloped him. The well was operated by the Rio Grande Co. An immediate check of employes was impossible.

Farmer-Labor Nominee For Vice President Dies

Charlotte, N. C., June 11 (A.P.).—Dr. H. Q. Alexander, 66, for many years president of the North Carolina Farmers Union and nominee for Vice President of the United States on the Farmer-Labor ticket last year, died here today.

Captured in China, Missionary Is Safe

Dr. Holleman, American, Is at Taipusien, Having Escaped Bandits.

Amoy, China, June 11 (A.P.).—Dr. C. H. Holleman, American Presbyterian missionary, who was captured by bandits on May 23, informed his wife by letter today that he was safe at Taipuhsien, in northeast Kwangtung.

Dr. Holleman wrote that he was at the British Presbyterian Mission Hospital at Taipuhsien, although no foreigners were there, all having been evacuated because of warfare in that area. He said that the fighting between Taipuhsien and Swatow had prevented his escape to the latter place.

The American consul at Swatow is sending two Chinese detectives to Taipuhsien to assist Dr. Holleman to Swatow. The U. S. S. Tulsa, which is assisting in the Holleman case, was ordered to Swatow.

Dr. Holleman's letter was dated June 4. After his capture by the bandits he succeeded in escaping and started afoot toward Taipuhsien.

WICKER FURNITURE

for Sunroom, Porch *and* Summer Living Room

DESIGNED for both beauty and complete relaxation and sturdily built to withstand years of use, Wicker Furniture is found in an interesting grouping on our Main Floor.

There are many styles in cane, reed and rattan, finished in either the gay summer colors or the more subdued, conservative tones and upholstered in charming, harmonious summer fabrics of skillful design. And, too, the prices at which these various suites or pieces are marked, are reasonable.

◆

Outdoor or Porch Suite of split cane or rattan consisting of settee, rocker, table and easy chair finished in waterproof colors of blue and yellow and having removable cushions. Complete $105.00

A Burnished Rattan Suite upholstered in linen covering, comprising a settee, two easy chairs and a table is $180.00

A Stick Reed Suite of four pieces—settee, table and two easy chairs finished in cool jade green is marked $270.00

The "Washingtonian Sun Room Suite" is of French peasant design. It consists of a settee, wing chair, easy chair and medium size butterfly table—all of maple finished in soft antique colors and upholstered in "Poppyland" sunfast cretonne. Also, there is a coffee table in green and an end table in red lacquer both harmonizing with the upholstery coverings. This suite is marked at $400.00

(*While prices quoted above are for complete suites, single pieces may be bought separately.*)

◆

COOL SUMMER RUGS

Imported Japanese Rush Rugs with figured centers and colored borders in three sizes beginning with 6′ x 9′ at $15.00

Japanese Oval Rush Rugs in four sizes starting with 3′ x 6′ at $6.00

Belgian Mouzourk Rugs in the room sizes (9′ x 12′) $25.00

Rush Blocks of extremely durable material, come in two sizes (12″ & 18″ square) and are offered in black, green and natural colors.

W. & J. SLOANE

"The House with the Green Shutters"

709-711-713 TWELFTH STREET, N. W.
WASHINGTON, D. C.

STORE OPEN FROM 9 A. M. TO 5 P. M. DAILY, 12 NOON SATURDAY

◆

SLOANE ENDORSED MERCHANDISE CARRIES AN ASSURANCE OF SATISFACTION

CHARGE ACCOUNTS CONVENIENTLY ARRANGED

The Washington Post.

THE WASHINGTON POST CO.,
Washington, D. C.
EDWARD B. McLEAN,
President and Publisher.

MEMBER OF THE ASSOCIATED PRESS.

The Washington Post is a member of the Associated Press, receiving the complete service of the world's greatest news-gathering organization.

The Associated Press is exclusively entitled to the use for republication of all news dispatches credited to it or not otherwise credited in this paper, and also the local news published herein.

TERMS OF SUBSCRIPTION.
Delivered by Carrier in Washington.

Daily, Sunday included, one year	$8.40
Daily, Sunday excepted, one year	6.00
Sunday, only, one year	2.60
Daily, Sunday included, one month	.70
Daily, Sunday excepted, one month	.50
Sunday only, one month (with four Sundays)	.20
Sunday only, one month (with five Sundays)	.25

BY MAIL, PAYABLE IN ADVANCE.
Maryland and Virginia.

Daily and Sunday.	Sunday Only.	Daily only.
One year..$10.00	One year....$4.00	One year...$7.00
Six months 5.00	Six months... 2.00	Six months. 3.50
One month. .85	One month... .40	One month.. .60

(Mexico and Canada. Incl.)
ALL OTHER STATES.

Daily and Sunday.	Sunday Only.	Daily Only.
One year..$12.00	One year.....$5.00	One year...$8.00
Six months 6.00	Six months... 2.50	Six months. 4.00
One month 1.00	One month... .50	One month. .75

All Subscriptions by Mail Payable in Advance.

New subscriptions for The Post or renewals will not be accepted unless payment accompanies the order. Remittances should be made by drafts, checks, postoffice orders, registered letters or express orders, payable to The Washington Post Co.

Entered at the Postoffice, Washington, D. C., as second-class mail matter.

National Advertising Representative—PAUL BLOCK, Inc., Park-Lexington Building, New York; Palmolive Building, Chicago; Little Building, Boston; General Motors Building, Detroit; Guarantee Trust Building, Philadelphia; Chancery Building, San Francisco.

Wednesday, June 12, 1929.

FARM RELIEF IN DANGER.

Farm relief has again been delayed and imperiled by a majority in the Senate, which refused yesterday to adopt the conference report proposing to eliminate the debenture provision. If the House should refuse to vote on the debenture feature the farm relief bill will fail. Some of the advocates of the debenture in the Senate indicate their willingness to drop that feature from the bill if the House should defeat it by direct vote.

There is a strong feeling in the House that the debenture proposal is a bill affecting revenue, which can not constitutionally originate in the Senate. Many members hold that the House has already turned down the debenture, and they are opposed to taking a separate vote upon it. They intimate that the Senate majority is now trying to compel the House to assume the responsibility for accepting or rejecting the debenture, thus relieving the Senate from public criticism from either the advocates or opponents of the proposal.

The Senate majority adhering to the debenture plan is made up mostly of Democrats, assisted by men who claim to be Republicans but who for one reason or another are determined to discredit the Republican party in its effort to expedite farm relief. The political motives of the Democrats are obvious, and if they are willing to take responsibility for opposing a workable plan for relieving American farmers they are within their rights. But the public opinion of the country has already condemned the so-called Republicans who insist upon a provision which they know is so unacceptable to the President and the House that it never can become law. These senators deny that they are "playing politics," but there can be no denial that they are obstructing a farm relief measure that could become law, and that their stubbornness will not accomplish their ends, if their only object is to make the debenture plan a law. Even if the House should vote for the provision, a veto will kill the bill.

Explain and expostulate as they will, the Senate Republicans who have insisted upon the debenture will be charged by the country with disloyalty to their party at a time when loyalty is needed to redeem the pledge upon which the party was given control of the Government. The House, by voting separately upon the debenture provision, can not change disloyalty into loyalty, or remove the stigma that has been placed upon the Republican party for its failure thus far to provide farm relief. The renegade Republicans of the Senate may not be playing politics, but if they had made a secret agreement with the Democratic party to destroy the Republican party they would have voted as they voted yesterday.

ARMY-NAVY FOOTBALL.

With Representatives Fish and Britten interesting themselves in the West Point-Annapolis football controversy there is reason to hope that playing of the great service classic will be resumed at an early date. Since 1926, when officials of the Naval Academy informed athletic authorities of the Military Academy that they would schedule no more Army-Navy games until the cadets subscribed to the three-year eligibility rule, teams representing the two academies have not met. Until that time, the Army-Navy game was recognized as the climax of the football season. As a spectacle it was incomparable, and there has been general regret that the breach occurred.

Representative Fish has proposed a compromise, and Representative Britten states that if the Fish compromise is not accepted he will propose that President Hoover specify the conditions under which the games shall be played in the future. The trouble arose in the fact that the Naval Academy subscribes to the three-year eligibility rule that obtains in all American colleges, whereas the Military Academy has a six-year rule under which college stars are able to play three additional years of football at West Point. Mr. Fish suggests, as a compromise, that a four-year rule be adopted by both academies. The Military Academy has not indicated whether or not it would favor such a compromise, but information filtering out of the Naval Academy indicates that it would be acceptable to the midshipmen.

The fact that athletic relationships between the Military and Naval Academies are strained is not of national importance. Nevertheless, there is a general desire that the playing of Army-Navy games be resumed, and it is gratifying to the public to see signs of activity that bid fair to lead to the reestablishment of harmony.

OFFICIAL MURDER.

The killing of Henry Virkkula, Big Falls, Minn., merchant, by prohibition agents near Little Fork, Saturday night, in its essential elements, is similar to the other killings by prohibition agents of recent date. Here was a peaceful citizen, returning from an outing to his home with his wife and children. He was driving along a road utilized frequently by rumrunners, but there was no reason to presume that he was carrying contraband. Nevertheless, two Government agents ordered him to halt, and when, perhaps because he failed to hear their command, or perhaps because he was afraid that he was facing highwaymen, he continued along his way, one agent swung a sawed-off shotgun into action. The body of Virkkula's machine was pierced by 26 slugs; Virkkula was killed instantly by a slug that lodged in his neck.

The American judicial system is based in the presumption that an individual is innocent until he has been proved guilty. It is not up to the individual to prove his innocence; it is up to the prosecution to prove his guilt. Enforcement agents, however, frequently violate this fundamental principle. The agent who killed Virkkula acted on the presumption that his mere failure to halt proved his guilt.

Testimony of the agent accused of the shooting is illuminating. His story does not tally with that told by Mrs. Virkkula, who says that neither she nor her husband heard a command to halt. The agent says he was seated in a car with another officer when the Virkkula car approached. Both agents got out of the car, one bearing a sign with the legend "U. S. Customs—Stop" and the other with the sawed-off shotgun. Because Virkkula did not heed the command imprinted on the sign, or the verbal order to halt, the officer reached a verdict of guilty and executed the condemned man on the spot.

Another killing by a customs patrolman was reported yesterday from Michigan. The details of the killing have not been fully disclosed, but a young man alleged to have been innocent of wrongdoing is dead at the hands of an officer, who obviously had no means of knowing whether or not the victim was a lawbreaker.

Assistant Secretary Lowman, of the Treasury Department, is investigating these cases. The use of firearms by customs and prohibition officers is prohibited except in self-defense. Apparently this order has been flagrantly violated, with loss of innocent life as a consequence.

The free use of the highways and waters of the United States by law-abiding citizens is a right that will never be yielded by the people. No twisting of reasoning can make it right or lawful for any officer to shoot down an innocent man. The increasing number of official murders makes it imperative that the Government shall forthwith put a stop to the use of firearms by patrols and dry agents, except in defense of their own lives. All officers should be warned that the wayfarer is entitled to the benefit of the doubt, in case of suspected lawbreaking, and that firearms shall never be used to effect a capture unless the suspected party resists arrest by force.

Any bandit can paint a sign reading "U. S. Customs—Stop." If motorists were so foolish as to heed the wayside signals of strangers they could be held up, robbed, and murdered with impunity. A law-abiding motorist has a right to keep moving upon the highway. No law requires him to stop, and his safety may depend upon his quick escape from a robber posing as an officer. The refusal of a motorist to stop, whether he sees a signal or not, can not be used as justification for shooting him down.

The responsibility for killing law-abiding citizens upon the highway rests squarely upon the Government.

NO DUTY ON PETROLEUM.

Coincident with the opening of the oil conservation conference in Colorado comes a petition to Congress from the United Mine Workers for a tariff on imported petroleum. Government and State officials meeting in Colorado are trying to work out a program that will eliminate overproduction and waste from the industry. The coal miners are asking for a duty against imports on the theory that domestic oil would furnish less competition with coal.

The statement of the miners that fuel oil has made extensive inroads into the coal market are true. It is doubtful, however, if the proposed tariff on petroleum would afford any relief to the coal industry, and it would mean disaster for the oil conservation programe Less than 10 per cent of the crude petroleum consumed in the United States comes from foreign countries. In 1928 domestic production amounted to 900,364,000 barrels, which was 87,600,000 barrels in excess of demands. The surplus was further increased by importation of 79,583,000 barrels. Oil tariff advocates argue that the overproduction problem would be largely solved by excluding foreign oil.

On the other hand a duty on oil would result in increased production within the country with attendant wildcatting, waste and ultimately increased prices. All that has been accomplished toward conservation would be wasted effort. The United States would proceed to exploit its oil reserves at a reckless rate, while the rest of the world conserved its supply for future use.

A broad view of the situation is essential. This country uses a large percentage of the oil consumed in the world, largely because of its automobiles and extensive machinery. With only 13 per cent of the world's petroleum reserves, the United States is producing 72 per cent of the total annual consumption of petroleum products. The supply of oil is limited. If exploitation is to continue, and be accentuated by a duty on petroleum, the United States will have exhausted its oil reservoirs long before any other nation. Importation of petroleum would then become a necessity, and the country might have to pay dearly for its lack of foresight. National defense and prosperity for this machine civilization will be jeopardized when the domestic supply begins to fail.

The amount of oil importation is not sufficiently large to cause the coal interests serious concern. The interests of the country as a whole must be considered above those of a single industry. The problem is to limit domestic production to an economy basis, so that neither the coal nor the oil industries need be demoralized.

WASHINGTON'S VITAL NEEDS.

On Monday night the Citizens' Advisory Council approved a budget for the District involving a total expenditure of $50,641,855. This is approximately $2,500,000 above the total fixed by the Commissioners as the limit they will submit to the Budget Bureau and some $2,000,000 larger than the estimate made by the District auditor in the five-year fiscal program. The items that go to make up the $50,000,000 budget, in the opinion of the advisory council, are all of an urgent nature. Consideration of the list leads to the conclusion that none of the items could be dropped or reduced without serious consequences. The council holds also that the $1.70 tax rate is not higher than the rate imposed in comparable cities and should not be increased. The council suggests that the Federal appropriation of $9,000,000 is constantly becoming a smaller percentage of the total annual budget and should be increased as a matter of justice and to permit necessary public works.

It would be well if Congress were to study carefully the budget suggested by the advisory council. Not an item in it is subject to challenge. Not an improvement it contemplates could be abandoned or postponed without stunting the development of the city. A budget smaller than $50,000,000 will serve to put Washington on a starvation diet, and the Nation's Capital should not be so treated. There is no law to stand in the way of an increase of the tax rate, it is true, but there is a limit above which taxes may not be pushed without adversely affecting the growth and development of a municipality.

If the $9,000,000 lump sum is not abandoned in favor of a more liberal and more equitable method of Federal contribution the city will suffer. If the tax rate is raised the city also will suffer. In the keeping of Congress lies the fate of the National Capital. What does Congress want to make of Washington?

It is announced in London that plans are under way for the production in the United States of a seven-horsepower automobile. This should be cheering news to pedestrians.

COLLEGE SATURATION

By CHARLES FRANKLIN THWING,
President Emeritus, Western Reserve University,
In the New York Times.

The great annual increase of students in the colleges and universities has apparently come to its end. In 90 representative institutions, as shown by figures collected for the current year, as for preceding years, by H. R. Ratcliffe, of the Boston Transcript, the increase is less than 1 per cent. In the year 1927-28 the increase was only 2 per cent over the preceding year. If one were able to gather the facts for the 600 colleges and universities, it is possible that a slight increase would become a positive decrease.

This relative diminution stands forth in significant contrast with the increase for 30 years, an increase running from 120,000 to 850,000 students. The contrast also is equally impressive as applied to the second half of the whole period; in the 15 years covering and succeeding the World War the rise and the fall in the number of students was most striking. In the decade in which the war fell the increase was about 20,000 a year, but for the years immediately following the war the increase was no less than 50,000. In recent years, however, a neap tide has set in, which in the present year represents a stoppage or even diminution.

Several causes might be assigned for the earlier and vast enlargements. Among these causes are the greater supply of money in the whole community, the higher requirements of professional schools in demanding a college degree for entrance, the deeper appreciation of the college as a social force, the more general use of loan funds for impecunious students and the increasing complexity of business demanding trained men. These causes and others which might be named have apparently in certain degrees ceased to function. The degrees, of course, differ with different conditions, but in general it may be said that social movements go in cycles.

It would seem that the cycle of the enlargement of the college has run its course. It is apparent that the saturation point of colleges for receiving students has been reached. Many colleges are directly or indirectly limiting the number in their freshman class. Moreover, it is also evident that what may be regarded as the providing point of the American home for sending its sons and daughters to college has been reached. But whatever the causes, it is clear that in this year the number of students is no greater than it was in the year preceding. If one may venture a prophecy, it is probable that the number will also be statical in the year 1929-30.

Closely associated with the falling tide of attendance is the rising tide of individualism. For as the colleges cease to gain in number of students they are coming to give special heed to the students already enrolled. This emphasis is indicated in many ways and under diverse forms. As the masses cease to come to college, mass education also declines. The lecture system in the college represents mass education. The lecture system is one of the bad results of the influence of the German university over the American, as the seminar or seminary, so-called, is one of the good results. The academic lecture has its place as a method of orientation and of inspiration; but as a permanent form of intellectual discipline it is unavailing and unremunerative.

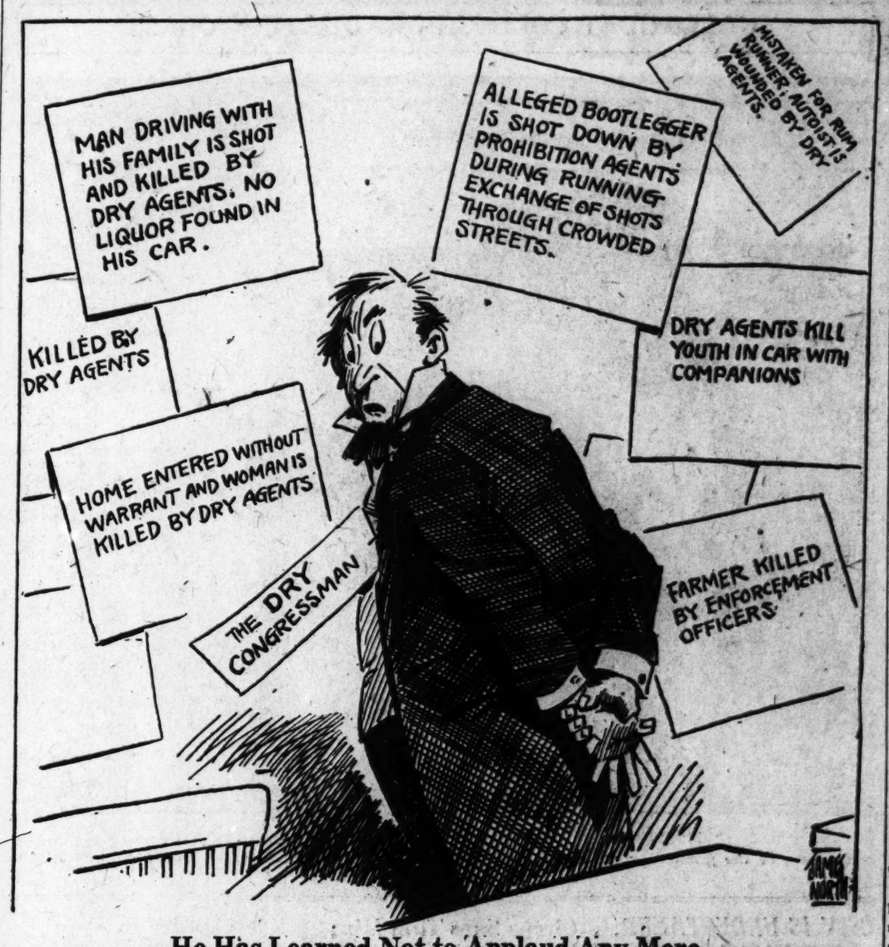
MAN DRIVING WITH HIS FAMILY IS SHOT AND KILLED BY DRY AGENTS. NO LIQUOR FOUND IN HIS CAR.
ALLEGED BOOTLEGGER IS SHOT DOWN BY PROHIBITION AGENTS DURING RUNNING EXCHANGE OF SHOTS THROUGH CROWDED STREETS.
MISTAKEN FOR RUM RUNNER, AUTOIST IS WOUNDED BY DRY AGENTS.
KILLED BY DRY AGENTS
DRY AGENTS KILL YOUTH IN CAR WITH COMPANIONS
HOME ENTERED WITHOUT WARRANT AND WOMAN IS KILLED BY DRY AGENTS
THE DRY CONGRESSMAN
FARMER KILLED BY ENFORCEMENT OFFICERS

He Has Learned Not to Applaud Any More.

PRESS COMMENT.

Stop, Look, Listen.

Toledo Blade: Pedestrians have the right of way. And so, also, has the ambulance.

Poor Fellow.

New York World: This is also be kind to animals week, but for 51 weeks the pedestrian has to look out for himself.

Stepping Up.

Greenfield Republican: Our social position has just about reached the point where we are thinking seriously of iceless refrigeration.

Of Course.

Indianapolis News: It is assumed, of course, that the Rome fliers have Mussolini's permission to use his air after they pass over the Italian coast.

How Come?

Cincinnati Enquirer: It's pretty hard for the citizens of a "dry" nation to understand Sir Esme Howard's willingness to be temperate by choice.

And So It Goes.

Cincinnati Enquirer: The man who used to spend all his money in the corner saloons now turns it over to the corner filling stations which displaced them.

The Woman Pays.

Bennington Banner: A man in Brooklyn, sentenced for wife-beating, was instructed to kiss his wife every morning for six months. After all, it is the woman who pays and pays.

Maybe 'Twas.

Springfield Union: It is reported that liquor prices in Washington are considerably lower than they were just after the Jones law was passed. Was that the idea?

Leave it to a Bus.

Detroit News: Astronomers reckon that the planet Jupiter missed a collision with the moon by only 289,760,000 miles, but we imagine an interstate bus would at least have crowded it off a culvert.

Signs of Age.

Hillsboro News-Herald: Among the numerous signs that we are not so young as once we were is that we not only have no desire to own a sport model car but don't even want to ride in one.

Maybe It Would.

Ohio State Journal: We often wonder if it wouldn't be cheaper for a taxpaying consumer in the long run if Congress would put the infant industries on the payroll and give them regular salaries, instead of a commission on every sale.

Big Business.

Baltimore Sun: Nine clerks from outside have been drafted to help the lone postmaster at Menlo Park, because stamp collectors are ordering many thousand dollars' worth of the special postage stamps on sale there to commemorate Thomas A. Edison's first electric light. And whether Mr. Edison regards this as a suitable form of celebration is uncertain. The stamps will be saved uncanceled—a negation of their proper purpose that may seem ridiculous to the practical inventor. In the same spirit would be the hoarding of unused electric bulbs by the thousand in Mr. Edison's honor, but the bulb manufacturers seem not to have thought of that.

Waterway Tours.

New York Times: Waterway tours seem to be the fashion in official vacations this summer. President Hoover, deprived of any chance of getting away from Washington during the hot months, is planning a trip down the Ohio and Mississippi in the fall. Gov. Roosevelt is soon to start on his inspection tour of the State canals.

There he will be following in the track of the President, who took a quiet boat trip around New York State a year or two ago. The Barge Canal and the St. Lawrence both have a national as well as a State interest, because of the controversy over the route of the proposed deeper waterway from the Great Lakes to the Atlantic.

Mr. Hoover in many of his public addresses has discussed the waterways as a factor in farm relief. As a result they are a live political topic. In making a vacation trip by canal and river a Chief Executive may combine recreation and politics.

Like Birds.

New Orleans Times-Picayune: We long have wondered why it was that early flying machines looked very little like birds, but that in exact step with the progress of artificial flight the machines have developed near and nearer to actual bird lines. It would seem almost as if man at first had refused to accept as a fact that nature knew what she was about when she built her feathered planes. Apparently the whaling industry is not to be so hard-headed. Any fisherman knows how the birds fly high so that their eyes may penetrate beneath the surface and spot the schools of fish, and from this the whalers have taken their tip. The latest big whaling company of Standefjord, Norway, has added a plane to its equipment, this to be used in "locating" the big fish—which aren't fish. If the undertaking is as successful as predicted, no whaler will be without its airplane pilot fish in the early future. Perhaps, too, in due time the fliers will not only spot whales but actually will harpoon them and maybe do a little aquaplaning behind the angry cetaceans.

A Whipped Collie Pup Becomes a Cringing Collie Dog.

By ROBERT QUILLEN

SIXTY years ago a farmer preacher moved to town and established his family in a rented house. His sons were superior to town boys in strength and agility, for they had grubbed stumps and pitched hay for years; but they wore country clothes and at once became objects of ridicule.

They fought their tormentors and won—usually by virtue of their copper-toed boots—but one of them, who had the fine sensibilities of an artist, suffered a humiliation of spirit from which he never recovered.

In later years he became prominent in one of the professions and few suspected the existence of his "complex;" but to the day of his death he remained resentfully self-conscious and inwardly cringed before brazen men who were far inferior to him.

Another boy ran away from home in his middle teens and joined the Army. He was proud and resentful of discipline, and in those days the Army was much more "hard boiled" than it is now. The result was inevitable—and tragic.

The boy learned to obey quickly; learned to stand uncovered in the presence of his superiors; learned to depend on those who had authority. He was "harness broke."

In civil life, years later, he acquired some wealth and fame; but he never outgrew the habit of obedience, and a sharply spoken command from an unknown bully would make him surrender his rights today.

He doesn't feel inferior to anybody. His broken spirit simply reacts to an angry command as a dog that has been whipped cringes before an upraised stick.

One more case. A woman who married well and now ranks at the top in the social life of her city cannot overcome the feeling that she is inferior to the women who envy her.

The others seem sure of themselves—conscious of their excellence—at ease in their exalted place; and she feels humble and grateful in their society because her spirit was broken in childhood by the shame of poverty.

The parents of the poor are reproached at times because they are extravagant and do too much for their children.

It is an undeserved reproach. The poor can't do too much for their children.

Torn stockings, a ragged sweater worn too many years, a garment out of style—things like these may engender shame that will break a child's spirit and handicap it for life.

At any cost or sacrifice the poor should protect their children from humiliation of spirit.

No experience in life is so bitter as the shame a sensitive child feels. The wound never heals.

Many an able man takes orders from an inferior because he was whipped in spirit before he reached his teens.

LEFT-HANDERS.

For centuries even the Latin word "sinister," for left, as opposed to the word "dexter," meaning right, has cast a slur on left-handedness. Statistics furnish a surprisingly constant ratio to prove that 4 per cent of the human race are naturally left-handed, as against 96 per cent who are naturally given to use of the right hand. But a recent magazine article by Robert Kingman, says the Boston Transcript, seeks to explode the popular notion that a left-handed person is unlucky because of his characteristic; on the contrary, the man or woman who favors the use of the sinister hand has been found to be rather above the average.

Kingman refers to records recently compiled to show the advantage of left-handedness in the world of sports. In baseball, the excellence of the "southpaw" hitter is well known. A "southpaw" tennis player puts up a game that is hard to beat. Left-handed golf players have never distinguished themselves as champion, and in general left-handedness is considered a handicap in polo, though in each sport there have been exceptions. Boxers find it necessary to develop the left hand, and several brilliant football players have been both left-handed and left-footed.

Many ambidextrous persons have been famous in history. Among the artists Michaelangelo, Holbein, Sir Edwin Landseer and Robert Pennell were skilled in the use of either hand. Sir James Barry and Sir Robert Baden-Powell are ambidextrous.

Kingman further indicates the dangers of mental and physical instability which threaten the child who, naturally left-handed, is forced to use his right hand. Nervous disorders of many sorts can be traced to attempts of this nature. Instead of trying to reverse a child's tendency to use his left hand, he should be encouraged to become ambidextrous, a condition which is known to make for more symmetrical development of both mind and body. Some schools in Japan and France seek consciously to train children to a skillful use of both hands.

Even Benjamin Franklin put forward a plea to "those who have the superintendency of education" in a quaint "Petition of the Left Hand."

"But conceive not, sirs, that my complaints are instigated merely by vanity," says the Left Hand, through the medium of Poor Richard's pen. "No; my uneasiness is occasioned by an object much more serious. It is the practice in our family, that the whole business of providing for its substance falls upon m sister and myself. If any indisposition should attack my sister—and I mention it in confidence upon this occasion, that she is subject to the gout, the rheumatism, the cramp, without mention of other accidents—what would be the fate of our poor family? Must not the regret of our parents be excessive, at having placed so great a difference between sisters who are so perfectly equal? Alas! We must perish from distress; for it would not be in my power even to scrawl a supplian: petition for relief, having been obliged to employ the hand of another in transcribing the request which I have now the honor to prefer to you."

LETTERS TO THE EDITOR.

Street Cars and Motorists Violate the Traffic Signals and Endanger Life.

To the Editor of The Post—Sir: In these days of law enforcement, or lack of same, may I take enough space to call attention to a very flagrant violation of the traffic laws; one which will eventually cause the loss of life or great bodily harm. The regulation in question is the traffic signals. Every one driving a car is supposed to know that they are not to cross a street on the "Caution" sign, yet you cannot drive anywhere but what you meet cars that are nearly halfway across the street before the signs change. Especially is this true of the taxicabs and street cars.

To watch the standing cars waiting for the signals to change reminds one of the old racing days, before they used the starting gate, when all the jockeys were trying to beat the flag. That is just what the auto drivers do now. They begin to creep up when they think it is about time to have a change of signals, and before the signals are actually flashed they are off.

Some people naturally make mistakes and do not intentionally violate the laws, but it would be an easy matter for a mounted officer to follow one whom he had seen crossing before his time and then he could see if such violations were chronic with him, and if so, press the charges against him to the fullest extent.

"OLDTIMER."

MacDonald's Proposed Visit Hailed as Biggest Piece of News Since the Signing of the Armistice.

To the Editor of The Post—Sir: The biggest while apparently not the most sensational piece of news that has been printed since the signing of the armistice flashed over the cable the other day, announcing the proposed visit to the United States of Ramsay MacDonald, just elected by the Labor party as the new premier of the British Isles. Mr. MacDonald is opposed to the preparation for the next war by building battleships and other implements of war. That was his command from the English people in the recent election. The people of the United States want peace, not more battleships and war at their expense, and blood, as was shown by the ratification of the Bryan-Kellogg peace treaties. It is silly to talk peace and build battleships at the same time.

Ramsay MacDonald, the head of the greatest nation on earth, is visiting the United States on a peaceful mission, the object being to do away with battleships and other instruments of war. His mission is portentous of the most far-reaching results to humanity since the signing of the armistice, and it is for that reason that I say his announced visit is the biggest piece of news since then. W. J. D.

Argument for Civil Service Selection of Census Workers Set Forth by Secretary of Reform League.

To the Editor of The Post—Sir: I read with much interest and concern your editorial, "The Census Bill," which appeared in the May 31 issue of The Post. In that editorial you criticize as impracticable the proposal of Senator Wagner to provide for the appointment of field employes of the census in accordance with the civil service rules.

The sole issue in connection with the appointment of the supervisors, assistant supervisors, special agents, interpreters and enumerators is this: Shall we have the census handled by persons appointed on a purely political basis, whose work and motives may be open to serious question or shall we have some assurance through the merit system that the persons appointed are at least unbiased and have the semblance of qualifications? To apply the merit principle in the employment of these employes is not carrying the civil service principle to a "silly condition" by any means, as suggested in your editorial. We agree with you that it is not necessary to have formal written examinations to fill the places of enumerators, the civil service rules are sufficiently flexible to permit of the appointment of enumerators without scholastic or academic written examinations. The Civil Service Commission, through its over 4,000 representatives throughout the country, can quickly secure qualified persons to act as enumerators by requiring candidates to file a statement of their qualifications.

Of course, the Census Bureau would prefer to have candidates appointed after their own examinations, but it is obvious that the pressure from political quarters on the census director would be far more than any director of the census could stand. That has been the experience in the past. Congressmen know that they can not hope to secure partisan appointments through the machinery of the Civil Service Commission. They would rather bank on the director of the census to secure "pap."

If we are to have an accurate, honest and impartial census, a census in which both political organizations will have faith, the taking of the census should be on a nonpartisan and businesslike basis. Certainly the appointment of supervisors and special agents who must be well qualified persons should be made after examinations conducted by the Civil Service Commission. To leave it to chambers of commerce and boards of trade to make recommendations, as suggested by the director of the census, is merely directing the attack of patronage seekers from the census office to the local business organizations. Members of Congress will exert pressure on the officers of chambers of commerce as well as on the Census Bureau to have their political followers secure the field jobs in the census.

The appointment of these temporary employes will not unduly delay the taking of the census. The civil service rules can adequately provide for temporary appointments in an emergency. The real secret to the opposition to the Wagner amendment is that the Civil Service Commission can be trusted to be nonpartisan in the control over appointments in the field positions. That is something congressmen do not like.

H. ELIOT KAPLAN,
Secretary National Civil Service Reform League.
New York, June 6.

EVENTS OF INTEREST IN SOCIETY CIRCLES OF CAPITAL

London Couple Arrive to Visit Kin in Capital

Mr. and Mrs. E. Simpson Will Be Entertained by Friends.

By JEAN ELIOT.

MR. and Mrs. Ernest Simpson, of London, have arrived in town for a visit, having come earlier than they had originally intended because of the illness of Mrs. Simpson's mother, Mrs. Charles G. Allen. As Mrs. Warfield Spencer, Mrs. Simpson made her home here at one time, and has many friends who will welcome her return. She was a Baltimore girl, Miss Wallis Warfield, and in the days following her debut she used occasionally to visit here. Her marriage to Mr. Simpson took place last July in London.

Plans for Mrs. Simpson's presentation at the Court of St. James this month had been made. She had been sent her formal notification of inclusion in the group to be received at Buckingham Palace, and Mr. Simpson had attended one of the formal levees as a preliminary to accompanying her; but the presentation was postponed and Mr. and Mrs. Simpson made plans to sail immediately when word of Mrs. Allen's serious illness was received.

They found her better, however, and the presence of her daughter, whom she had not seen for over a year, has helped her in her progress toward recovery. Mr. and Mrs. Simpson are staying with her aunt, Mrs. D. Buchahan Merryman, in her apartment at 1911 R street.

It was with Mr. and Mrs. Simpson that Mrs. George Barnett stayed when she was in London recently at the time of her presentation at court. Mrs. Barnett is a cuosin of Mrs. Allen and Mrs. Merryman. The Simpsons have a little house in one of the fashionable sections of Mayfair and Mrs. Simpson, who has a flair for decorative effects, has made of it—from all accounts—a very charming place. Mr. Simpson will return shortly to England, but Mrs. Simpson expects to linger with her mother for several weeks.

When she does make her debut at court, Mrs. Simpson will not be presented with the American group, but as an Englishwoman, under the wing of Mr. Simpson's sister.

Mrs. Hoover Will Give Garden Party Tomorrow.

The first White House garden party of the Hoover Administration will be given tomorrow afternoon, when Mrs. Hoover will be hostess to the League of Republican Women of the District of Columbia. Should the weather be inclement, the tea will be held indoors. Guests will be limited to members of the organization.

The Spanish Ambassador and Senora de Padilla will go to New York the middle of next week with their sons and two nephews, who will sail June 20 for Spain. The Ambassador and Senora de Padilla probably will go abroad later in the summer, but have not yet completed their plans.

Mlle. Jeanne Cretziano, daughter of the Roumanian Minister, will pass the week-end with a party of friends at the Cavalier Hotel at Virginia Beach.

The Secretary of Commerce and Mrs. Lamont have given up their apartment at the Hay-Adams House and have moved to the Wardman Park Hotel, where they will make their headquarter until they move into their new house on Kalorama road.

The Secretary of the Netherlands Legation and Baroness van Boetzlaer will leave this evening for York Harbor, Me., where they have a cottage for the season. Baron van Boetzelaer, who arrived in New York last week from a month's vacation in the Netherlands, will come back to Washington the second week in July and will join his family at times during the summer.

Mr. Richard Claytor Is Engaged to Marry.

Mr. and Mrs. Henry Howard Ellison, jr., of Philadelphia, have announced the engagement of their daughter, Miss Sarah Morris Ellison, to Mr. Richard Claytor, son of Dr. and Mrs. Thomas Ash Claytor, of this city.

Miss Ellison was a debutante of winter before last, a graduate of Miss Moos' School of Paris and a member of the Junior League and Acorn Club. Mr. Claytor is a graduate of Yale, class of 1917, and a member of Scroll and Key. He has made his home in Philadelphia since his graduation.

Maj. and Mrs. Henry Leonard entertained a large party at dinner last evening at Grasslands.

Mrs. McCormick-Goodhart Entertains at Langley Park.

Mrs. McCormick-Goodhart and her daughter-in-law, Mrs. Leander McCormick-Goodhart, were joint hostesses at a garden party yesterday afternoon, entertaining at Langley Park, the country home of the elder Mrs. McCormick-Goodhart, near Hyattsville, Md.

Mr. and Mrs. John W. Garrett were hosts yesterday at a musicale given in the little theater of Evergreen, their home near Baltimore. This was one of a second series of programs by the Musical Arts Quartet and the series will continue daily through June 23, excepting June 14 and 19. Some of the musicales will be given in the afternoon, others in the evening—as was the case with the recently completed series of similar concerts, which were attended by many music loving Washingtonians as well as guests from Baltimore.

The former Secretary of State and Mrs. Frank B. Kellogg are expected in New York today and will be at the Ritz-Carlton Hotel. They have been at their home in St. Paul, Minn., since their return from Europe.

Miss Anne Squire will spend the summer in Canada, dividing her time between Coburg and Murray Bay. She expects to leave town about July 1.

Winsome Early Summer Bride

Harris & Ewing.

MISS DOROTHY DUFF, daughter of Mr. and Mrs. Edwin Hamilton Duff, who will be married on June 26 to Mr. Lewis Mercer Smith. The bridegroom is the son of Mrs. Charles J. Smith, Jr.

Many Parties Arranged For Bride-to-Be

Miss Persis Conrad Will Wed Dr. Emmett G. Coiner Today.

Miss Persis Conrad, daughter of Mr. and Mrs. John Fairfax Conrad, who will be married today to Dr. Emmett Grayson Coiner, has been much entertained prior to her wedding. Last evening, following the rehearsal, Mr. and Mrs. Conrad entertained the bridal party at the Powhatan Hotel, and on Monday evening Miss Virginia Fairfax had a bridge party for her sister, Dr. Coiner being guest of honor at the same time at a man's dinner and theater party, given by Mr. Lawrence L. Gourley. Mrs. Cyril D. Gallagher also entertained for Miss Conrad, giving a bridge party for her last Saturday, and on Friday Miss Virginia Harrison gave a bridge party for her.

Yesterday afternoon Mrs. James M. Savely was hostess at a bridge shower for Miss Conrad. The guests were Mrs. Edward Brooks, Mrs. Michael Kennedy, Mrs. Chester Norman, Mrs. Lawrence L. Gourley, Miss Virginia Harrison, Miss Virginia Conrad, Mrs. Cyril D. Gallagher, Miss Mary Lewis and Mrs. Samuel Parker.

The wedding is to take place in All Souls Episcopal Church at 5 o'clock, with a reception afterward at the bride's home for the wedding party. The bride's attendants will be Mrs. Lawrence L. Gourley, matron of honor; Miss Virginia Conrad, maid of honor, and Anna Bruce Gallagher, flower girl. Mr. Lawrence C. Hollis, of Winchester, Va., will be best man, and the ushers include Dr. Ernest A. N. Seyfried, of Nazareth, Pa.; Mr. Gourley and Mr. Robert Bruce Moorman.

Mr. Vernon H. Brewster To Wed Miss Wharton.

Mr. and Mrs. George W. Wharton have announced the engagement of their daughter, Miss Agnes Wharton, to Mr. Vernon Harcourt Brewster.

Miss Wharton attended Central High School and will graduate this year from Smith College. Mr. Brewster is a graduate of Northwestern University and George Washington University Law School. He formerly was assistant to the President of George Washington University and now is associated with the National Geographic Society.

Miss Jeanette Rankin, first woman member of the House, who has been visiting Miss Louise MacDonald in Washington, will leave tomorrow. She motored north from Georgia, where she established her residence several years ago. Although divorced from the turmoil of Congress, which once filled her life, Miss Rankin keeps in touch with Washington and especially with developments in international relations.

Mr. and Mrs. John Marshall have taken a cottage at Rehoboth Beach and will leave Washington about June 27. Mrs. Marshall and her two sons, Mr. John Marshall, jr., and Mr. Paul Marshall, will pass the rest of the summer there and will be joined frequently by Mr. Marshall.

Miss Bertha Bolling, who has been at the Powhatan since last fall, left yesterday for Atlantic City for the summer.

To Play in "Sherwood"

Underwood & Underwood.

MRS. FRANK ASHBROOK, who will have the part of Titania—interpolated by Alfred Noyes—in "Sherwood," to be presented at the Sylvan Theater on June 20 under the auspices of the Community Drama Guild. Mrs. Ashbrook is widely known as Caroline McKinley.

Miss Hume Wed To C. W. Hayes At St. Paul's

Bride's Parents Married in Same Picturesque Capital Church.

The marriage yesterday of Miss Annie Graham Hume, daughter of Mr. and Mrs. Charles Hume, and Mr. Charles Willard Hayes, jr., was an event of exceptional interest to the "cave dwellers" of Washington, with whom the Humes and the Coxes—Mrs. Hume's family—are affiliated. Mr. Hayes, too, is of Washington, the son of Mrs. Charles Willard Hayes.

The ceremony took place yesterday afternoon at 4 o'clock in St. Paul's Episcopal Church, in which the bride's mother, formerly Miss Sally Cox, and her father were married. The rector, the Rev. Arlington A. McCallum, officiated. Afterward there was a small reception at the home of Mr. and Mrs. Hume at 1809 Twentieth street.

Whenever one of the large Hume clan is married there is always a grist of pretty cousins to call upon as bridal attendants. Miss Hume had three in her wedding party, Miss Helen Hume.

CONTINUED ON PAGE 10, COLUMN 4.

About Your Baby

Let us make pictures of your baby that will stir your heart every time you look at them. Bring the baby here or let us come to your home. We'll make some out of doors, too.

Baby is only baby once and if you fail to get the right kind of picture now you'll never have them for memories in years to come. Call Decatur 4100 now and arrange for them.

UNDERWOOD & UNDERWOOD
Portraits of Quality
1230 Connecticut Avenue Telephone Decatur 4100

Every Evening Except Sunday
DURING THE SUMMER MONTHS
A la Carte Service No Cover Charge
ATMOSPHERE ARTIFICIALLY COOLED
Alternating Dance and Concert Music
Sidney And His Mayflower Orchestra.
For Reservations Call Head Waiter, Decatur 1000.

Paulina Sleeveless Frock

A smart sleeveless frock of printed crepe trimmed with stitched bands of contrasting colors. Double inverted plaits in front of skirt.

$19.75

THE WOMAN'S SHOP OF
Raleigh Haberdasher
1310 F Street

Welcome To This Inn of Hospitality in New York
PRINCE GEORGE HOTEL
FIFTH AVENUE AND 28TH ST.
ALBURN M. GUTTERSON, Manager
1000 ROOMS WITH BATH
Single with Bath $3 to $4—Double with Bath $4 to $6
A Home in the Heart of Things
A matron is in attendance for the comfort and assistance of ladies traveling alone.

The Rare Book Shop
822 Seventeenth St.
Books and Letters Bought in Any Quantity
Phone Main 1291—Will Call

2101 CONNECTICUT AVENUE
APARTMENTS OF DISTINCTION
Reservations now being made for October occupancy
H. L. Rust Company
1001 15th St. N.W. Main 8100

The "Duty" Oxford
A white nu-buck by Stetson

A shoe used extensively by the professional nurse and business woman requiring smart but comfortable white footwear. Lengths 4 to 9. Widths AAA to C.

$12.50

The Stetson Shoe Shop of
Raleigh Haberdasher
1310 F Street

Valley Vista Inn
SPECIAL DINNER
every WEDNESDAY
TENDERLOIN STEAK
75c
With Fresh Vegetables Our Own Pastries Hot Bread Every Nite
2032 BELMONT RD.
Overlooking Rock Creek Park
Unlimited Parking Space

A SPORT SHOE

14.50

ARTCRAFT
feminine footwear
1311 F ST.

FOR TODAY . . . AND FOR THE GLORIOUS SUNNY DAYS . . . YET TO COME

crafted in white and black and white and brown buck skin

trimmed ever so deftly with calf or patent leather . . . smartly fashioned with a new regulation heel

do come to our Salon and see it . . . it's so different . . . the chic difference in Artcraft footwear that you so admire . . .

WOODWARD & LOTHROP
10TH 11TH F AND G STREETS

Smart Luggage
—which carries prestige as well as one's clothes

Convenient luggage is the requisite of every traveler—by plane, liner, train or motor. Woodward & Lothrop Luggage is appropriate for any mode of travel—and most distinctive.

Women's Suit Cases, $22.50 to $50.
Men's Suit Cases, $16.50 to $80.
Fitted Overnight Cases, $16.50 to $100.
Fitted Week-End Cases, $35 to $160.
Wardrobe Hat Boxes, $12.50 to $45.
Tourobes, $25 to $59.50.
Gladstone Bags, $12.50 to $65.
Steamer Wardrobe Trunks, $37.50 to $85.
Wardrobe Trunks, $39.50 to $160.

Airplane Travelers are carrying our very light luggage of veneer covered and lined with natural Belgian linen.

LUGGAGE
FOURTH FLOOR

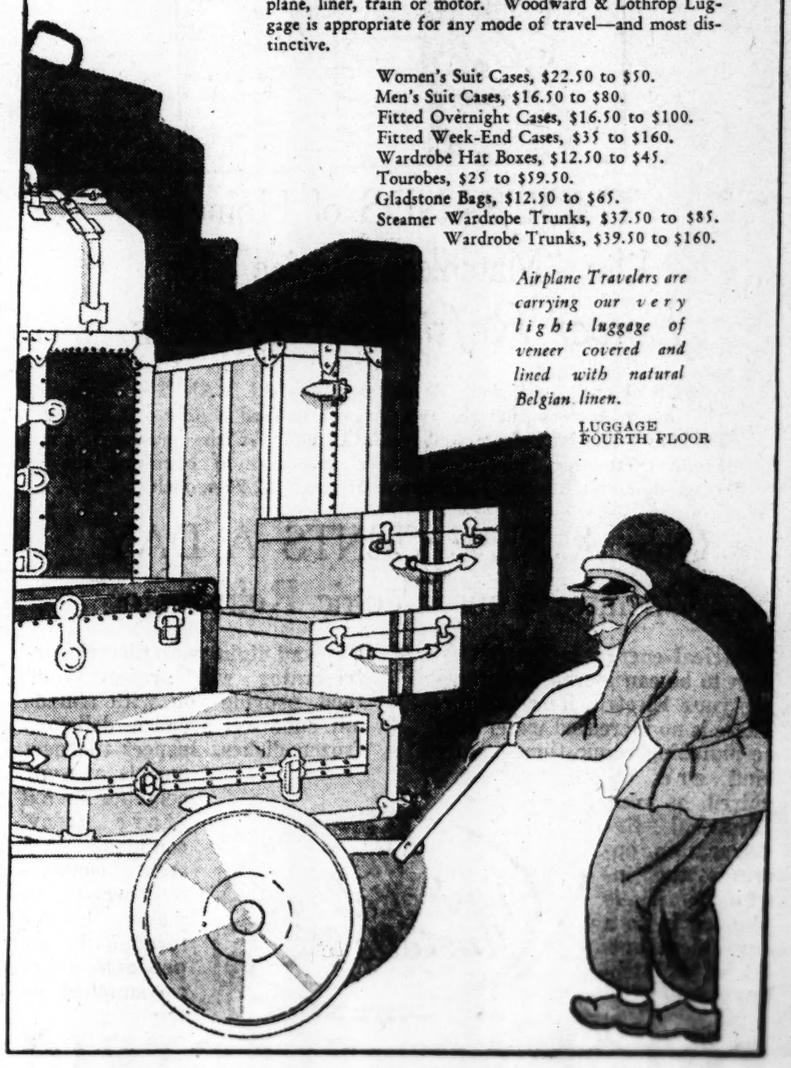

Summer Time Is Joy Time

Let your kiddies enjoy it with the other children at

The Bradford Home School

Located on one of the oldest farms in nearby Maryland, a farm that has been stocked to appeal to the city-bred child of 3 to 8.

Excellent supervision.
Directed Play—Nutritious Meals—Required Rest—
Morning, Day and Boarding Pupils. School Bus Service. Limited Numbers. Term, June 17 to August 9.
For details phone Wisconsin 4073-4071
Brookeville Rd. & Taylor St. Chevy Chase, Md.

20% Reduction
on
Marie Earle
Preparations
For the Luxurious Care of the Skin
due to the redesigning of Marie Earle packages.
Offer Expires Shortly
Emile
Washington's Largest Beauty Salon
1221 Conn. Ave. Decatur 920

White Rock Pale Dry is the ideal lunch-time ginger ale for busy people.

It is nourishing, tempts the jaded appetite and is deliciously cooling.

© 1929 W.R.M.E.Co.
White Rock Ginger Ale
MADE ONLY WITH WHITE ROCK WATER

ANNUAL CLEARANCE SALE
of all
SPRING MODELS
COATS, KNITTED WEAR and DRESSES for all occasions reduced 25%
ALL HATS $5
Francine
Incorporated
1919 Que Street

WASHINGTON'S FINEST MEN'S WEAR STORE

SUMMER-WEIGHT PAJAMAS

made by

Manhattan

$5

Comfort while sleeping is much sought after, and Manhattan offers that in these light-weight pajamas, embodying summer's newest color ideas . . . interesting figures . . . all-over designs and stripe effects, with or without collars. Sizes from A to D. Remember—Father's Day is June 16.

Raleigh Haberdasher
1310 F Street

WE PAY 5% OR MORE on your savings

"The First Step"

Take the first step toward financial independence by coming in today and starting a savings account by making a deposit of as little as one dollar and save the same amount each week out of income.

Open daily 9 to 5
Saturday until noon

NATIONAL PERMANENT Building Association
(ORGANIZED 1890)
949 Ninth Street N.W.
Just Below New York Avenue
Under Supervision U. S. Treasury

We Have Financed "A City of Homes"

EARLY COPY IS AN ASSET TO THE ADVERTISER

THOUSANDS of Homes Use "Matchless Service" for *Lower Refrigerating Costs*

A SURVEY of 500 Electric Refrigerators of ALL MAKES in Washington discloses that the average current used is only 670 Kilowatt Hours YEARLY, for twelve months' use! At the present 5.2c maximum rate for "Matchless Service" the cost of operating the average domestic Electric Refrigerator is about $2.90 monthly.

Only A FEW CENTS A DAY Operates Your Electric Refrigerator

Electrical energy is the ONLY item to be considered in operating your Electric Refrigerator. There is no increased water bill; no plumbing connections of any kind are required, as your Electrical Refrigeration operates the instant it is plugged in to a convenient outlet of "Matchless Service."

Day and night your Electric Refrigerator will protect your food, provide you with abundant cube ice, prepare delicious frozen dishes. Inspect the new models at your neighborhood store today, confident of their continuous service in your home through the dependable energy supplied by the

The Push of a Plug Installs It

POTOMAC ELECTRIC POWER COMPANY
—Matchless Service—

The Weather

TODAY'S SUN AND TIDE TABLE

	A.M.	P.M.
Sun rises	4:43	
Sun sets		7:31
High tide	7:51	12:30
Low tide	2:51	6:33

WEATHER CONDITIONS.

U. S. Dept. of Agriculture, Weather Bureau, Washington, Tuesday, June 11—8 p. m.

Forecast—For the District of Columbia and Maryland, increasing cloudiness Wednesday, followed by showers at night and probably Thursday; cooler Wednesday night; fresh southwest winds.

For Virginia, increasing cloudiness and slightly warmer Wednesday, followed by showers and cooler on Thursday; moderate to fresh southwest winds.

The indications are for showers and probably thunderstorms Wednesday or Wednesday night over much of the Ohio Valley, the lake region, and the North Atlantic States, and on Wednesday night or Thursday over the southern Appalachian region and the Middle Atlantic States, while the weather will remain mostly fair Wednesday and Thursday in the South Atlantic States.

Local Weather Report.

Temperature—Midnight, 56; 2 a. m., 54; 4 a. m., 53; 6 a. m., 53; 8 a. m., 63; 10 a. m., 73; 12 noon, 80; 2 p. m., 81; 4 p. m., 82; 6 p. m., 80; 8 p. m., 75; 10 p. m., 69. Highest, 85; lowest, 51. Relative humidity—8 a. m., 62; 2 p. m., 34; 8 p. m., 52. Rainfall (8 p. m. to 8 p. m.), 0. Hours of sunshine, 14.6. Per cent of possible sunshine, 100.

DEPARTURES FROM NORMAL.

Accumulated excess of temperature since January 1, 1929, 304 degrees.
Deficiency of temperature since June 1, 1929, 48 degrees.
Accumulated deficiency of precipitation since January 1, 1929, 1.78 inches.
Deficiency of precipitation since June 1, 1929, 0.61 inch.

Flying Weather Forecast.

Washington, D. C., to Long Island, N. Y.: Partly overcast sky Wednesday; risk of showers near Long Island; moderate fresh southwest winds up to 1,000 feet and fresh west southwest at 5,000 feet.

Washington to Norfolk, Va.: Mostly clear sky, following by increasing cloudiness in afternoon; Wednesday moderate to fresh south and southwest winds up to 1,000 feet and fresh west southwest at 5,000 feet.

Washington, D. C., to Dayton, Ohio: Partly overcast to overcast sky Wednesday with showers and probably thunderstorms in and west of the mountains; fresh southwest winds up to 1,000 feet, becoming northerly near Dayton in afternoon, and fresh west southwest at 5,000 feet.

Temperatures and Precipitation.

Temperatures and precipitation for 24 hours ended Tuesday 8 p. m.

	Highest Tues.	Lowest Mon. night	Tues. 8 p.m.	Rainfall
Washington, D. C.	85	51	75	....
Asheville, N. C.	80	52	74	....
Atlanta, Ga.	88	62	80	....
Atlantic City, N. J.	72	50	64	....
Baltimore, Md.	82	56	76	....
Birmingham, Ala.	88	62	82	....
Bismarck, N. Dak.	80	56	82	0.72
Boston, Mass.	76	48	76	....
Buffalo, N. Y.	74	60	72	....
Chicago, Ill.	84	66	66	0.94
Cincinnati, Ohio	86	58	80	....
Cheyenne, Wyo.	88	48	82	0.01
Cleveland, Ohio	86	66	80	....
Davenport, Iowa	94	70	68	0.80
Denver, Colo.	76	54	72	....
Des Moines, Iowa	82	74	76	....
Detroit, Mich.	86	60	76	....
Duluth, Minn.	70	54	68	....
El Paso, Tex.	96	70	94	....
Galveston, Tex.	90	72	82	....
Helena, Mont.	86	50	54	0.42
Indianapolis, Ind.	84	62	82	0.22
Jacksonville, Fla.	92	62	72	....
Kansas City, Mo.	92	76	90	....
Little Rock, Ark.	92	68	88	....
Los Angeles, Calif.	76	58	70	....
Louisville, Ky.	86	62	84	0.22
Marquette, Mich.	80	50	66	0.02
Memphis, Tenn.	90	70	88	....
Miami, Fla.	92	74	80	1.74
Mobile, Ala.	88	70	82	....
New Orleans, La.	90	72	74	....
New York, N. Y.	80	50	76	....
North Platte, Nebr.	94	62	80	....
Omaha, Nebr.	92	74	84	....
Philadelphia, Pa.	84	58	70	....
Phoenix, Ariz.	96	64	94	....
Pittsburgh, Pa.	82	58	76	....
Portland, Me.	72	56	64	....
Portland, Oreg.	70	50	70	....
Salt Lake City, Utah	86	48	86	0.01
St. Louis, Mo.	92	66	86	....
St. Paul, Minn.	78	60	74	0.60
San Antonio, Tex.	92	72	90	....
San Diego, Calif.	68	56	66	....
San Francisco, Calif.	68	52	64	....
Santa Fe, N. Mex.	74	50	74	....
Savannah, Ga.	92	62	78	....
Seattle, Wash.	66	52	64	....
Springfield, Ill.	90	66	84	....
Tampa, Fla.	88	66	84	....
Toledo, Ohio	86	60	72	....
Vicksburg, Miss.	92	68	84	....

SOCIETY EVENTS

CONTINUED FROM PAGE 9.

who was maid of honor; Miss Jeannette Hume and Miss Virginia Glassbrook. Her other bridesmaids were Miss Rosa Hayes, sister of the bridegroom, and Miss Mary Seldan.

The wedding party also included little Evaleth Hale, daughter of Capt. and Mrs. Willis Hale, as flower girl, and two small pages, Lawrence Benet Hume, brother of the bride, and John Merriam, son of Mrs. Wallach Merriam. The little boys have almost "turned professional," for they were ribbon bearers when Miss Janet Newbold was married to Mr. Allan Ryan, jr., and again at the wedding of Miss Virginia Mason and Dr. Montgomery Blair.

The best man was Mr. Sidney Paige Hayes. The ushers were Mr. William Cushman, Mr. Gorham Freer, Maj. Hugh Mitchell, Mr. Edward S. Coons, jr., Mr. Richard L. Wheelock, Mr. William B. Jefferies, Mr. Frederick S. Cross, of Cleveland, Ohio, and Mr. T. Norville Hubbard, of Detroit, Mich.

Veil Covers Bride's Face on Entering Church.

The bride, who was given in marriage by her father, wore a gown of ivory satin, fashioned with a close-fitting bodice and a train cut in one piece with the long circular skirt. The neck was V-shaped and the sleeves long and tight. The tulle veil, which Miss Hume wore over her face when she entered the church, to be thrown back after the ceremony, was caught with seed pearl pins, which had belonged to her grandmother. She carried a sheaf of calla lilies.

The maid of honor wore yellow and the bridesmaids pale green, their frocks being fashioned alike of chiffon, with ruffled godets, giving fullness to the skirts, which dipped in the back in the prevailing mode. Fluttering capes, falling over the arms, decked the bodices. They wore hats of baku to match their gowns, small and turned up smartly off the face, and their slippers were of the same tone. Each carried an arm bouquet of spring flowers. The flower girl wore a white organdie frock and carried a hat full of white and yellow marguerites. The candle-lighted church was decorated with calla lilies.

At the reception Mrs. Hume and Mrs. Hayes stood together to greet the guests, the one gowned in yellow, flowered chiffon, with a large yellow hat; the other wearing black and white printed chiffon and a large black hat. Four sisters of Mrs. Hume were present at the wedding, Mrs. Lawrence Benet, of Paris; Mrs. Stuart Jackson, of Montclair, N. J., and Mrs. Larkin W. Glazebrook, of this city, as well as her brother, Mr. Robinson Cox, of Washington, New York and Florida.

When Mr. and Mrs. Hayes left for their wedding trip by motor to the North Shore, she wore a tan ensemble, with smart brown accessories. On their return they will make their home in Edgemoor.

Mr. and Mrs. Marshall Langhorne have closed their house at 2311 R street and will be at the Mayflower for a day or two before leaving for Bar Harbor, Me., for the summer.

The Secretary of the Roumanian Legation and Mme. Popovici will arrive in New York on the George Washington Saturday and will come immediately to Washington.

A group of New Yorkers are in the Capital to attend the wedding of Miss Hester Anne LeFevre, daughter of Mr. and Mrs. Charles H. LeFevre, to Gordon Lindsay Luke, son of Mr. and Mrs. Adam Keith Luke, of New York and Devon Hall, Irvington-on-Hudson, which will take place today in St. Margaret's Church.

Miss Geta Triesta, secretary at the Roumanian Legation, has canceled all social engagements on account of the death of her father in Roumania. She will sail early in July for Europe to pass several months.

The Hon. O. H. Stanley and Lady Kathleen Stanley, of London, are at the Mayflower.

Maj. Gen. and Mrs. John A. Hull will return today from New York, where they passed several days.

Mr. and Mrs. Maxim Karolik are passing a week in Boston before going to Newport for the season.

Mrs. James Parmelee is at Hot Springs, Va.

Representative and Mrs. John J. Cochran, of St. Louis, have as their guests Miss Eleanor Carroll and Miss Mary Margaret Carroll, of Webster Groves, Mo.

Mrs. Louis McCarthy Little has returned after passing some time in New York.

Representative and Mrs. William R. Hull have had with them for the spring at the Wardman Park Hotel their niece, Miss Virginia Harris, who left yesterday for her home in Peoria, Ill.

Solicitor General Hughes Is Guest at Luncheon.

Mr. Harold N. Marsh entertained at luncheon at the Carlton yesterday in honor of the Solicitor General, Mr. Charles Evans Hughes, jr. The other guests were Mr. Robert V. Fleming, Mr. George O. Vass, Mr. John R. Proctor and Mr. Nelson Hartson.

Mrs. Maude A. Ferguson will go to New York today and will sail Saturday for Nova Scotia, where she will open her summer home at Chester. She will return to Washington the latter part of September.

Miss Dorothea Lane will have as her guest today and tomorrow, Miss Elizabeth Ransley, of Philadelphia, who is coming for the wedding of Miss Hester Ann Lefevre. Miss Lane will leave at the end of the week for Keswick, Va., where she will pass a month.

Mrs. Beale R. Howard has taken an apartment at the Carlton, where she will remain a week.

Mrs. Lewis Stewart and Miss Francesca Stewart have left Washington for a series of visits, after which they will go to Chester, Nova Scotia, for the summer.

Mrs. William Jackson Turner is spending the summer at her old home, the Grove, in Virginia. Her son-in-law and daughter, Mr. and Mrs. William Hughes Stokes, of Baltimore, and their two small sons are with her. Miss Kitty Turner has returned to Washington after spending some time in the country with her mother.

Judge T. T. Ansberry, of Defiance, Ohio, is at the Carlton for a brief stay.

Mr. and Mrs. Charles J. Williamson will be joined at the Wardman Park Hotel on Saturday by their son-in-law, Mr. W. W. Chalmers, who will motor here. Mrs. Chalmers, with her small daughter, Katherine, has been passing a week with her parents.

Mrs. Williamson will entertain at a luncheon at the hotel today for Mrs. Chalmers, and Mr. and Mrs. Williamson will entertain at a dinner at the Wardman Park Hotel on Saturday evening in honor of Mr. and Mrs. Chalmers.

Lieut. and Mrs. A. J. Bolton, of Baltimore, have arrived in Washington on their wedding trip and are staying at the Carlton. Mrs. Bolton is the daughter of Mr. Van Lear Black, publisher of the Baltimore Sun.

D. A. R. Leader Leaves For Official Visits.

Mrs. Lowell Fletcher Hobart, president general of the Daughters of the American Revolution, has left Washington for an extensive round of official visits and will spend a few days at her home in Milford, Ohio, before returning here the middle of July.

Mrs. Hobart will be the guest of honor today of the Philadelphia Chapter, at a luncheon at Valley Forge. Tomorrow she will be the guest of Gov. Meyers Y. Cooper of Ohio and Mrs. Cooper at their home in Columbus, and will attend the Flag Day celebration of the D. A. R. there on Friday.

Lieut. Comdr. Lucius C. Dunn, recently graduated from the Naval War College at Newport, has reported for duty in the office of naval intelligence at the Navy Department. Mrs. Dunn is spending the summer in England and will come to Washington later in the season.

Mrs. James Marion Johnston has left her apartment at the Hay-Adams House to go to Cazenovia, N. Y., where she will remain for a short time before making definite plans for the summer. Her son, Mr. James M. Johnston, jr., is still in Washington and will not join his mother until later in the season.

Capt. Maxwell G. Keeler, of the Army, now stationed in Washington, and Mrs. Keeler have taken a house at Colonial Heights, Rosslyn, Va., for the summer. Capt. Keeler's brother, Cadet George C. Keeler, jr., is a member of this year's graduating class at the Military Academy and captain of the West Point Golf Team.

Miss Berenice de la Croix and her sister, Miss Delphine de la Croix, have left Washington with friends to motor to their home in Kentucky. They will stop over at White Sulphur Springs, W. Va.

Dr. and Mrs. C. Augustus Simpson and their daughters, Frances and Betsy Anne, left yesterday for their country home, Glen Arlie, in Fairfax County, Va.

Miss Louise Claytor, daughter of Dr. and Mrs. Thomas Ash Claytor, sailed Friday for Europe with Mrs. Joseph Wright. They will pass some time in Paris and later go to Spain, where they will attend the expositions in Barcelona and Sevilla.

Mrs. Newlands Johnston and Mrs. Francis G. Newlands are at the Gladstone in New York.

Assistant Attorney General To Be Arts Club Guest.

Mr. Wade H. Ellis, former Attorney General of Ohio and assistant to the Attorney General of the United States, will be the guest of the Arts Club Thursday evening. He will speak on his hobby, "Limericks." Dr. and Mrs. John Ryan Devereux will be the hosts. Mr. Ellis has written a series of engaging limericks on biblical subjects.

Miss Gladys Kefauver and Miss Ina D. Russell were initiated into Beta Chapter, Phi Delta Delta, at the Women's University Club last evening. The initiation was preceded by a dinner in honor of the new members.

After the initiation, the following officers were installed: Miss Ethel A. Donagh, president; Miss Eleanor Garnett Prince, treasurer;; Miss Vera Mannheim, registrar; Miss Emma Luebbing, chaplain, and Miss Grace Collins, chancellor.

Mrs. Charles Myers entertained at a luncheon party followed by bridge yesterday at the Grace Dodge Hotel.

Mrs. J. Donald Cassels and Miss Audrey Cassels are passing several days in New York at the Weylin Hotel.

Mr. and Mrs. Alvin G. Leonard have returned to the Wardman Park Hotel after passing several months in Atlantic City. They will pass August and September out of town and will return to the hotel in the fall.

Mr. William Elderkin Huntington will leave this week for Charlottesville, Va., where he will spend several weeks.

Mrs. Carey V. Hodgson left yesterday for a visit of several weeks with her parents at Westboro, Ohio.

The junior prom of St. Teresa's High School will take place this evening at the Grace Dodge Hotel.

Miss Elena de Sayn has issued invitations to a musicale, to be given by children Wednesday, June 12, 4:30 o'clock, at her residence, 1305 K street. The program will be repeated Friday afternoon at 4:30 o'clock at the Battery Park Community Club, Bethesda, Md.

PAT
Formerly of Jimmie's
Is Now With
CARNELL BEAUTY SHOP
3111 14th St. Phone Col. 9447

WARDMAN PARK HOTEL
announces
SUMMER INNOVATION
"PLAGE DEAUVILLE"
at the edge of the pool in the cluttered coolness of a picturesque natural environment
NOW OPEN
Tea Dansant four to six — Dinner Dance six to nine
MEYER DAVIS CLUB CHANTECLER ORCHESTRA
Special Tea, $1.00
"Diner" Parfait, $2.00
also Service a la Carte.
Inclement weather dances in Summer Ballroom

Select Your Wedding Gifts From Biggs

WE have a wide selection of suitable gifts—such as candle stands or tilt top tables, mirrors, foot stools in various designs, muffin stands, coffee tables, mahogany card tables, colonial brasses, pictures, etc.

We Make Over 500 Copies of Fine Colonial Pieces

Biggs Antique Co.
12th at H St. N.W.

Summer Hours 9 A. M. to 5 P. M.

Closed All Day Saturdays Till After August 15th.

AMUSEMENTS

LITTLE
Mats. Sat. & Sun.
Fine Arts Guild Presents
SECOND BIG WEEK
Gerhardt Hauptmann's
"THE WEAVERS"
Continuous Performance, 2 to 11 p. m.

McWILLIAMS' ACE BAND MAKES YOU DANCE AND THE MORE THAN FIFTY ATTRACTIONS MAKE YOU HAPPY AT BIG
GLEN ECHO
FREE ADMISSION AMUSEMENT PARK

Marshall Hall
Steamer
Charles Macalester
Leaves Seventh St. Wharf
10 a. m., 2:30 and 6:45 p. m.
FREE DANCING—ALL AMUSEMENTS
ROUND TRIP, 50c

RIALTO 9th at G
MORTON DOWNEY
Broadway's Golden-Voiced Tenor in
"MOTHER'S BOY"
FEARLESS EXPOSE OF NEW YORK'S WILDEST NIGHT LIFE!

MEN ONLY
"LOVE LIFE"
SEE Living Models — HEAR Stage Presentation
MOTION PICTURES
STRAND, 9th at D CONT. 11 TO 11

COOLED BY REFRIGERATION
PALACE
F St. at 13th—Cont. from 11:00
NOW PLAYING
An M-G-M SOUND Picture
WILLIAM HAINES
in a story of Hollywood life
"A MAN'S MAN"
with JOSEPHINE DUNN
—ON THE STAGE—
HERBERT FAWLINSON
in a unit with circus thrills and night club frills
"CIRCUS CABARET"
SUPPLEMENTARY HITS

LOEW'S COLUMBIA
F St. at 12th—Cont. from 10:30
NOW PLAYING
A Paramount Picture
EDDIE DOWLING
Famous Singing Comedian and B'way Star in
THE RAINBOW MAN
with
MARION NIXON FRANKIE DARRO SAM HARDY
A New All-Talking and Singing Hit
ADDED ATTRACTIONS

FOX
F AT FOURTEENTH ST.
MANUFACTURED WEATHER
Temperature Always 70°
MAY McAVOY
In a Comedy of Love Errors in Gay Paree
"STOLEN KISSES"
A Vitaphone Talking Picture
with
CLAUDE GILLINGWATER
—ON THE STAGE—
JOHN IRVING FISHER
40—FOX JAZZMANIANS—40
14—GORGEOUS FOXETTES—14
AND A GREAT ARRAY OF BROADWAY STARS

BEGINNING SATURDAY
William Fox *will present*
THE VALIANT
ALL-TALKING
Fox Movietone Feature

STANLEY-CRANDALL THEATERS
Direction Warner Bros.
METROPOLITAN
DAILY 10 A. M. TO 11 P. M.
SECOND WEEK
YOU SHOULDN'T MISS
WARNER BROS.' GIGANTIC SPECTACLE
NOAH'S ARK
With DOLORES COSTELLO and GEORGE O'BRIEN.

EARLE
COOLED BY REFRIGERATION
"COOL, BUT NOT COLD"
DAILY 10:30 A. M. TO 11 P. M.
WASHINGTON CRITICS RAVE OVER
BILLIE DOVE
In Her First All-Talking Picture
"CAREERS"
A FIRST NATIONAL VITAPHONE ATTRACTION.

AMUSEMENTS

NATIONAL
MAT. TODAY. ALL SEATS $1
DAVID BELASCO'S
"THE GIRL OF THE GOLDEN WEST"
Next Week—"Lenox Avenue"

Creators of
DISTINCTIVE LETTERHEADS and BUSINESS CARDS
BREWOOD *Engravers*
611 TWELFTH STREET, N.W.

FOR BETTER SERVICE
Be Sure Your Apartment is Under Wardman Management
"See Classified"

STUDEBAKER
Ask Us to Let You Drive It
Phones: Potomac 1621 Decatur 600

List Your Rented and Vacant Houses With
J. LEO KOLB
923 N. Y. Ave. 1237 Wis. Ave.
Main 5027 West 74

Hotel Bethlehem
BETHLEHEM, PENNA.
Leading Hotel in Historical Lehigh Valley
The ideal stopover for automobilists to the principal Hoover Cities—on the Wm. Penn Highway—U.S. No. 22—and Bethlehem Pike.
Every modern convenience. Circulating iced water in all rooms
200 ROOMS — 150 BATHS
Restaurant Famous for its Excellent Food
Rates Single from $2.50; Double from $4.50
W. L. JONES MANAGEMENT

MT. VERNON
STEAMER
Charles Macalester
Leaves 7th St. Wharf Daily
10 A. M. and 2:30 P. M.
Round Trip, 85c
Admission, 25c
Cafe and Lunch Counter on Steamer
Mt. Vernon Not Open on Sundays

A PROPOSITION THAT SHOULD BE ACCEPTED
In order to prove to the world that Cancer in any form, regardless of the age of the person afflicted, can be cured, I will make the following proposition to the American Congress: I will allow each Congressman to have the county commissioners of each county in his district pick out a person afflicted with cancer and send them to Lima, Ohio, and I will treat them positively free. The longest time I will keep them here for treatment is six months and the shortest time one month, and 75% of all who come will not stay longer than the one month. I positively produce the desired results in 80% of all the internal and 95% of all the external cases I treat.
In regard to my honesty and reliability, will refer you to the First American Bank & Trust Co. of Lima, Ohio.
JOSEPH ASKINS.

The Wonder Hotel of New York
HOTEL MANGER
Heart of Times Sq. District — 7th Ave. 50-51st Sts. New York City
2000 Rooms
Rooms with running water . . $2.50
For two . . . 3.50
Rooms with shower or bath and shower . . 3.00-500
For two 4.00-5.00-6.00
No Higher Rates

MADELON TALKIE

Say, George! I feel lost since the wife left for the seashore.
Come with me, Fred, up to the Madrillon for some good music and better food.
RESTAURANT MADRILLON
Washington Building — Peter Barras, Host
New York Ave. at Fifteenth
With Entrance Through Arcade from G St., or Direct from New York Ave.

What's left to be DISCOVERED?

Well, for instance, have you discovered how surprisingly little long distance telephoning costs?

TROUSERS
To Match Your Old Coats
EISEMAN'S, 7th & F

When Out-of-Town Friends Drop In!
. . . so that you won't be to at summer meal times . . . don't get all hot and bothered!
Bring Them Over to—
The Cavalier Cafe
3500 14th Street N. W.
Cool, convenient and delightful.
Breakfast . . . . . 35 cents up
Luncheon . . . . . 50 cents up
Dinner . . . . . 75 cents and $1.00
also a la carte
Delicious Food
Excellent Service

In this busy age
. . . wise moderns choose to live where service is superb and luxury and ease abound.
Cool, spacious housekeeping suites 2, 3 and 5 room apts. available.
FULL HOTEL SERVICE
Moderate monthly rentals
Call Potomac 4480
The Fairfax
A Residential Hotel of Distinction
2100 Massachusetts Ave.

"Up where it's COOL"
For those Who Love to DANCE
No Cover Charge
3.5.SILVER STATE ORCHESTRA
BUDD'S Roof Garden
18th & Columbia Rd.

WARSHIPS IN HAMPTON ROADS
U. S. SCOUTING FLEET
BATTLESHIPS — CRUISERS
DESTROYERS
DAILY SERVICE TO
OLD POINT COMFORT
NORFOLK
VIRGINIA BEACH
SPECIAL ALL-EXPENSE TRIPS Including Stateroom and Accommodations at CHAMBERLAIN-VANDERBILT AND CAVALIER HOTELS
NEW YORK, BOSTON, NEW ENGLAND RESORTS — BY SEA
City Ticket Office
Woodward Building, 731 15th St. NW.
NORFOLK & WASHINGTON STEAMBOAT CO.

SAVE MONEY ON STORAGE. CALL
SMITH'S FIRE-PROOF STORAGE
LOCAL & LONG DISTANCE MOVING
ALLIED VAN LINES AGENTS

RUGS WASHED CLEANED COLD STORAGE FOR FURS
1313 YOU STREET, N.W.
PHONE NORTH 3343

A 14 DAY VACATION TRIP TO CANADA ON A TRANSATLANTIC LINER
Two delightful days and nights on a large Cunarder. Sip the hours away in a cool verandah cafe . . . or dance on a moon-showered deck. Then jolly Digby . . . the loveliness of Acadia and New Brunswick . . . the Continental gayety of Montreal and Quebec. You enjoy the same accommodations, food and service for which Cunard trans-Atlantic liners are famous. All expense tours including hotels from 9 to 17 days . . . $125.50 up. Sea trip New York—Halifax, $50 & up.
FROM NEW YORK
Transylvania . . . Aug. 17
Caledonia . . . Aug. 24
California . . . Aug. 31
CUNARD & ANCHOR
Canadian Cruises
Your Local Agent or
1406 H St. N.W., Washington D. C.

YOST IS REELECTED PRESIDENT OF BANK

East Washington Savings Also Renames All Its Other Officers.

GAS LIGHT STOCK SOARS

By Thomas M. Cahill.

The organization meeting of trustees of the East Washington Savings Bank was held yesterday, at which a semi-annual dividend of 7 per cent and an extra dividend of 1 per cent were declared. Officers were reelected and committees named.

Officers are John C. Yost, president; Samuel H. Walker, first vice president; Lewis Plemer, second vice president; Charles A. McCarthy, secretary-treasurer. Committees are the following: Executive, Mr. Walker, Mr. Yost, Henry H. McKee, Morris E. Marlow and Mr. McCarthy; appraisement, Mr. Yost, Mr. Walker and Mr. Plemer; auditing, Mr. Plemer.

Francis J. Kane is a new trustee, succeeding the late Francis B. Weller, and the following trustees have been reelected: John C. W. Beall, James A. Donohoe, Grants E. Dunkum, Mr. Plemer, John Ford, W. P. C. Hazen, Michael A. Lynch, Mr. McCarthy, Mr. McKee, Mr. Marlow, William N. Payne, jr., Mr. Walker, John C. Weeden and Mr. Yost.

Bank Merger Discussed.

Reports of the negotiation of a new merger, involving Chase National Bank and the National Park Bank of New York occasioned great interest in the local financial district yesterday, such a merger if materialized, meaning the combination of resources of approximately $1,600,000,000, capital funds of $200,000,000 and deposits in excess of $1,300,000,000, it was explained locally.

Officials admit that such action has been discussed. Consummation of the merger would place the Chase Bank on a level from a standpoint of resources, with the Guaranty Trust Co., which recently absorbed the National Bank of Commerce, it was said here, although the Guaranty, in line with a plan announced last week for increasing its capital funds to $260,000,000, would be the largest from this standpoint.

The merger, it was said in local banking circles, would place the Chase next to the National City Bank, now said to be the largest financial institution, with total resources of $2,000,000,000.

Gas Light Stock Moves Up.

Continued rise of Washington Gas Light stock featured a light trading session on the Washington Stock Exchange yesterday, the stock advancing from 124 to 125, a new high since before the last annual meeting.

On Monday the stock rose 2½ points on a small turnover, and yesterday sale of a block of seven shares brought it out at ¼-point gain and a second block of ten sent it to 125. It closed at 124¾ bid and 125 asked.

Capital Traction stock, active Monday, lagged yesterday, receding fractionally from 94 shares in three sales, two of 10 shares and one of 3, a falling off of 88 shares in total trading and indicative of investors' waiting attitude pending the next meeting of the directors for dividend action. Yesterday's bond market trading declined $4,700 from Monday's total with only $2,800 in bonds changing hands.

New Bonds Offered.

E. H. Rollins & Sons are offering an additional issue of $[illegible]00,000 Texas-Louisiana Power Co., a subsidiary of General Wat[illegible] Works & Electric Corporation, first mortgage 6 per cent gold bonds, series A, due January 1, 1946. The bonds are priced at 97.50 and accrued interest to yield 6.25 per cent.

The company, organized under the laws of the State of Delaware in 1925, is a public utility operating company

CONTINUED ON PAGE 21, COLUMN 4.

KEEPS BANK POST

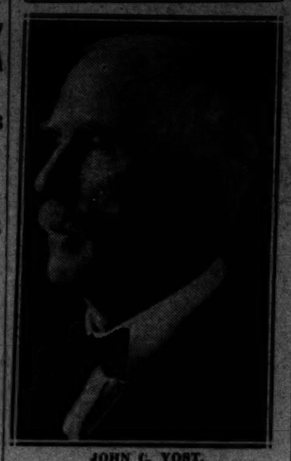

JOHN C. YOST.

Wall Street Briefs

New York, June 11 (A.P.).—Steel ingot production increased more than 1 per cent during the past week to about 96½ per cent of rated capacity as against a figure slightly above 95 per cent for the previous week. Plants of the United States Steel Corporation are operating slightly in excess of 100 per cent of rate capacity against 102 per cent for the preceding two weeks, while independents are slightly above 94 per cent, as against 93 per cent last week.

United States Realty & Improvement Co. have authorized an increase in the capital stock from 1,000,000 no par shares to 2,000,000 shares of no par value. It was not announced what disposition will be made of the additional capitalization. All members of the board were reelected.

Holders of more than 43 per cent of the outstanding minority stock of the Tide Water Oil Co., have accepted the offer of Tide Water Associated Oil Co., the parent organization, to give 1¾ shares of its own common stock for each share of Tide Water Oil Co. common stock. Approximately 12 per cent of the stock remains to be acquired by the parent company.

Strip steel production at the Warren, Ohio, plant of the Republic Iron & Steel Co. during May broke all previous records, exceeding the March output, the best previous month, by 4,000 tons. June production is expected at least to equal that of May.

Sales of the Brockway Motor Truck Corporation for the first four months of 1929 showed a gain of 40 per cent over the same period last year, Martin A. O'Mara, president, said today. The outlook for future business is encouraging, he added.

Stockholders of Penick & Ford, Ltd., Inc., have approved an increase in the authorized capitalization from 450,000 shares of no par common stock to 750,000 shares.

Financing for Home and Foreign Securities Corporation, underwriting and holding company formed by the Wall street house of Arthur S. Kleeman & Co., will take the form of an offering of 75,000 no par cumulative preferred shares and 75,000 no par common with warrants in units of one preferred, one common share and one warrant to buy a common share. The units are priced at $60.

Offering is being made of $10,000,000 issue of convertible preferred stock for the financing of the Central States Electric Corporation. The shares, priced at $100 each, will pay dividends at the annual rate of one-sixteenth of a share of common stock or $6 in cash.

THE ONCE OVER

By H. I. PHILLIPS

OUR OWN HONORARY DEGREES

LUTHER B. RADISH: after dinner speaker, radio fanatic and hockey fan; lifelong worker for the abolition of boiled cauliflower, detours, starched shirts, ferryboat violinists and the 20-cent cup of coffee; pioneer in the great movement to sneak a little minced meat into vegetable dinners; founder of the Luther B. Radish League for the Standardization of Hotel Doormen's Uniforms; inventor of the magnetic device for retrieving wooden tees, and the only man in the world to read the full text of the Reparations Agreement. I gladly admit you to the degree of Doctor of Law, Bachelor of Appeals and Knight of Habeas Corpus.

* * * *

WILTON P. CASSOWARY: pharmacist, book-reviewer and old-time substitute third baseman with the Brooklyn baseball club; conspicuous champion of fresher lettuce in restaurant salads; unrelenting worker in the cause of fewer shapes in men's straw hats; valiant leader in the fight to curb theme songs in talking pictures and the only drug store owner in America to refuse to convert 50 per cent of the premises into a chowder, soup, sandwich and pie counter. I take pleasure in crowning you Bachelor of Obstinacy, Leader of Lost Causes and Queen of the May.

* * * *

CASSIUS H. BEAVERBOARD: interior decorator, designer of gasoline stations and raiser of airedales; a steadfast crusader for more pineapple in pineapple drinks. Government supervision of strawberry shortcake and State control of musical auto horns; widely honored for your tireless battle against sliced cucumbers; fearless advocate of less greasing of the upholstery in automobile service stations, and one of the three men in the United States of America to refuse to indorse a cigarette. I am delighted to admit you to the degree of Doctor of Integrity and Master of Boy Scouts.

* * * *

CALEB K. M. PHOOCH: artist, share-drummer and merchant chief; long known for your opposition to flagpole-sitting as a profession and your crusades to submit all cross-country hikes and dance marathons to a public vote; able propagandist in the cause of honest labels; inventor of the self-watering radio battery; stout defender of man's right to refuse to participate in Apple Week, and competent broadcaster of the notion that the key to the traffic problem is fewer big city signal-light systems in one-horse towns. I am happy to christen you Master of Artlessness and Doctor of Muscular Rheumatism.

FLOYD B. FULLERBUNK: home gardner, wagon-wheel striper and patron of burlesque shows; unswerving foe of all golf course water holes; outspoken critic of unnecessary switching and jolting of sleeping cars by playful railroad crews; inventor of a device for removing bones from shad by violet ray; leader in the movement to disinfect taxicabs at least once a month, and the only man east of the Mississippi to be offered a low number on his automobile tag and refuse it. I am more than pleased to admit you to whatever degrees you like, with or without mayonnaise dressing.

This is the time of year when many a senior must wonder whether he is being graduated, pardoned or just thrown out as quietly as possible.

FOR POP.

Father's Day has been set for June 16. Never mind the necktie. The following are the more suitable gifts for the old man:

Lawn mower.
Pair of oars.
Tire jack and tools.
House painter's overalls.
Garden hose.
Spade, rake and hoe.

OIL QUOTATIONS.

Oil City, Pa., June 11 (A.P.).—Credit balance, $4.00; runs, 99,632; average runs, 36,834; shipments, 120,267; average shipments, 86,186.

FLOUR QUOTATIONS.

Minneapolis, June 11 (A.P.).—FLOUR—Unchanged. Shipments 46,013.
BRAN—23.00@23.00.

CHICAGO STOCKS.

(Reported by W. B. Hibbs & Co.)

	Bid	Asked
Armour & Co. of Ill. pf.		81
B. & K.	73½	77½
Borg & Beck Co.	109	109½
Chi. City & Co. Ry. com.	2½	2¾
Chi. City & Co. Ry. pf.	24½	32
Com. Edison Co.	248	250
Consumers co.	9	9½
Consumers pf.		70
C. & O. Bank	818	823
Goosard	55¾	56
Great Lakes Dredge	225	239
Illinois Brick	31	32
Libby, McNeill & Libby	12¼	12¾
McCord Rad. A.	40½	41
Middle West Util. com.	170	170½
Middle West. Util. pf.	117	117½
Middle West Util. pf. lien	120	120⅛
Midland Steel	80	85
Montgomery Ward pf.	132	133
National Leather	1	1⅛
Pines Winter Front	59½	61
Pub. Serv. Corp., $100 par	250	
Pub. Serv. 8% pf.	125½	
Quaker Oats com.	240	300
Quaker Oats pf.	109½	111
Swift & Co.	127	127½
Swift Int.	30	30½
John R. Thompson	45⅝	46⅛
U. S. Gypsum	69⅝	70
Whal Co.	18	20
Yellow Taxi	29	29½
Honeywell	82½	84
Honeywell pf.	190	

Cities Service Co. was reported today in Wall street to be purchasing 140 gasoline stations in Cincinnati and vicinity.

CONTINUED ON PAGE 12, COLUMN 4.

LEGAL RECORD

TUESDAY, JUNE 11, 1929.

COURT OF APPEALS.

No session. Adjourned from day to day.

DISTRICT SUPREME COURT.

CIRCUIT COURT 1—Mr. Justice Wendell P. Stafford presiding; William W. Stickney, clerk.

No. 67901. William K. Bowden vs. Washington Times Co.; jury sworn and verdict for plaintiff for $150 and judgment thereon without costs. Plff.'s attys., J. L. Smith, A. L. Bennett; deft.'s attys., Lambert & Yeatman.

No. 36543. Estate of Annie E. Smith; jury sworn and verdict setting aside will. Attys., S. L. McLaurin—E. M. Chaplin.

No. 73849. Rose Takashashi vs. Hecht Co.; jury sworn and respited. Attys., F. M. Martin, R. W. Pearson, H. S. Byerly—Wharton E. Lester.

Assignment for Wednesday, June 12:

No. 466. Takashashi vs. Hecht Co. (on trial). Attys., Gardiner, Martin—Lester.

No. 37295. Estate of Henry F. Keenan. Attys., Leahy, Hamilton—Lambert, Hogan, Yeatman, Canfield.

No. 85. Borden vs. Matson. Attys., McNeill, Maher—Jackson.

No. 319. Ames vs. Real Estate Mortgage & Guaranty Co. Attys., Leahy—Donaldson, Johnson, West.

CIRCUIT COURT 2—Mr. Justice William Hitz presiding; Fred C. O'Connell, clerk.

No. 75891. Walter Case vs. Jacob Rubin et al.; G. M. Hostetler, trustee in bankruptcy, substituted party plaintiff. Attys., C. E. Garnett—Louis Ottenberg, J. N. Halper.

No. 71968. William H. Hoyt, jr., vs. the Pullman Co. et al.; trial resumed and juror withdrawn and plaintiff granted leave to amend and cause continued for term. Plff.'s attys., B. Emerson, E. R. Kelly; deft.'s attys., Minor, Gatley & Drury, Hamilton & Hamilton, McKenney, Flannery and Craighill.

No. 76408. Raymond N. Pinelli vs. George W. Chase; motion to strike part of defendant's plea denied. Attys., E. S. Puller—Ernest F. Williams.

No. 76238. Capital Import Co. vs. Fidelity Storage Co.; motion to strike part of declaration granted; demurrer to first and second counts declaration sustained and overruled as to third count. Attys., Ellis, Harrison, Ferguson & Carr—C. H. Merillat, C. H. Loutsilis.

No. 76838. District Florida Corporation vs. George T. Penny et al.; demurrer of defendant Penny to declaration denied. Attys., H. W. Syfrig—G. L. Baker, E. L. Wilson.

Assignment for Wednesday, June 12:

No. 310. Rogers vs. White. Attys., Baker—Wolf, Laskey, Johnson.

No. 444. Allied Utilities Corporation vs. Dall. Attys., Harlow, Wright—Douglas, Obear & Douglas.

No. 344. Cephas vs. Red Cab Service. Attys., Wagshall Neel.

No. 930. Hinneman vs. Turner. Attys., Smith—Clayton.

No. 268. De Giordi vs. Etchison. Attys., Colbert, Hill, Shea—Hogan, Jones.

No. 203. Grace vs. Red & White Taxi Co. Attys., Willis—Hayes, Davis.

No. 304. Siabach vs. McMillan. Atty., Daniels.

No. 306. Carter vs. General Federation of Woman's Clubs. Attys., Whiteford, Barger—Farrington, Baker.

No. 208. Smith vs. Sinclair. Attys., Purcell—Bride.

No. 310. Douglas vs. Wardman Construction Co. Attys., Cozzer—Wright, Erahler.

EQUITY COURT 1—Mr. Justice Jennings Bailey presiding; Russel P. Belew clerk.

No. 7743. Lunacy in re James Brazz; in-

DOBBS STRAWS
- - - from Fifth Ave.

Dobbs has provided for the variation in the contour of men's heads by making hats on long-oval and round-oval blocks as well as on blocks of average head-shape, assuring a comfortable fit.

Dobbs Sennits, $5 upward
Dobbs Panamas, $8 upward
Main Floor

Exclusively in Washington at

THE HECHT CO.
"F Street at Seventh"

Funny thing about

Sheldon Palm Beach Suits

. . . when it's hot they're cool

$16.50

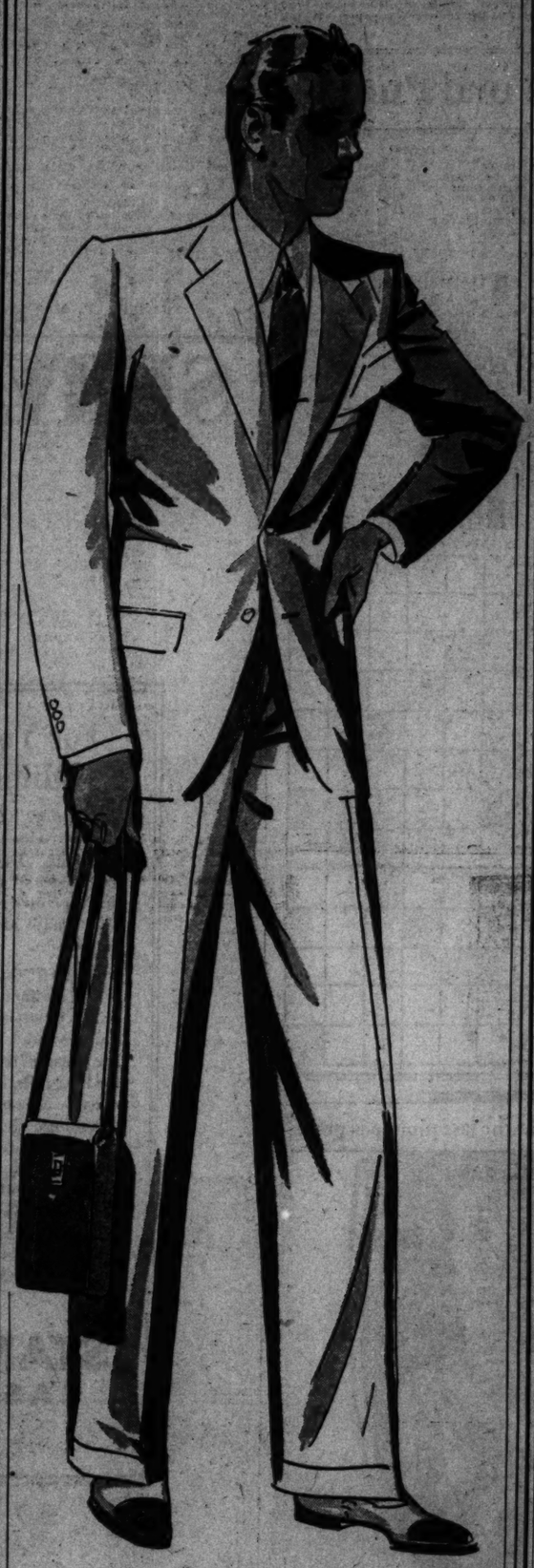

Unusual suits, these Sheldon Palm Beaches. The warmer the day the better they perform. Sturdy and true they will take you through the summer coolly, comfortably and smartly. No sagging, no buckling . . . special reinforcements prevent anything that might mar the suave, trim lines of the garment. Hot weather companions . . . in town or out . . . day or evening . . . business or vacation.

Tailored in a masterful manner by Sheldon. In blues, greys and tans . . . plain or in patterns.

Direct Elevators to the Men's Clothing Department—Second Floor

Exclusively in Washington at

THE HECHT CO.
"F Street at Seventh"

For A Day's Sport

The Manhattan Duke

$2

A cool, light, white shirt for dress or sports wear. Of white English broadcloth in collar attached or neckband styles.

Main Floor.

English Foulard Ties

$1.50

Maroon, blue, green, several shades or tan, and white backgrounds over which are small patterns of various designs . . . including small dots.

Main Floor.

Linen Golf Knickers

$5

Imported linen fabrics developed into comfortably cool, well-fitting knickers. Plain white only. Sizes 28 to 42 waistband. For regular, long or short men.

Main Floor.

Wool Golf Hose

$2.95

Summer weight ribbed hose in 12 different colors . . . including the new pastel tones. These are imported and are in sizes 10 to 11½.

Main Floor.

THE HECHT CO.
"F Street at Seventh"

THE RETURN OF OLD KING BRADY

Revived by MERLE W. HERSEY.

(Copyright Protected. Reproduction in whole or in part prohibited.)

In the third chapter Harry follows Turner into the woods, loses the trail of the maniac and gets lost in the forest. He is found by a couple of boys and taken to an old hut. Old King Brady meanwhile witnesses a fight at the old house between Big Bart Brown's gang and another. He gets away with their buggy, which contained a heavy hamper.

TRAPPING THE "TERROR" OF TODDLETON.

CHAPTER IV.

The Bradys Make Strange Friends.

OLD KING BRADY wondered what had happened to Big Bart Brown.

He retraced his steps to the hollow and proceeded to examine the hamper. To his surprise, he found a tag on the padlock with Turner's name on it.

"It is the banker's cash!" thought the old detective. "Those suitcases were a bluff and I've captured the real thing!" He congratulated himself on having secured the buggy.

Nothing further could be done until daylight, so he settled down by the hamper and remained there until dawn.

* * * *

Meanwhile, Harry and the two boys had arrived at the hut. There was no answer to their calls. Young King Brady was thoroughly tired out and sat down on a bench too discouraged to make a move.

"Waal," drawled Tom, coming back at last, "mah paw hain't hyar, and we'uns is all tuckered out."

"I am the same way," answered Harry.

"We'uns want to go to sleep. But yaw'll run away if we do."

"Perhaps I might if I knew where to run to," said Harry, "but as I don't you'll find me here when you wake up."

"We'uns been coon huntin' all day," continued Tom. "Only one coon to show."

Harry closed his eyes and leaned his head back against the hut. "I'm going to sleep right here."

It was true he was tired, but he had no notion of sleeping. To pull away in the dark would be mere folly, so he has made up his mind to remain where he was.

After a little talk between themselves, Tom went inside the hut and did not come out again, while Boney threw himself down on the ground at Harry's feet. In a minute he was snoring.

For a long time Harry sat there, listening to the hum of the insects, broken in upon occasionally by the barking of dogs. After a while he fell asleep also.

Somewhere along in the night he began to dream of Big Bart Brown. It seemed to him that the outlaw had come to the hut, where he stood talking with Tom. That was the dream part of it—then came the reality. In an instant Harry knew he was awake and the talk he was listening to was no dream.

"I ketched him in the woods, paw," Tom was saying. "He kin read, so I brung him hyar."

"Shouldn't wonder if he could," replied the man. Young King Brady could see out of the corner of his eye that this was not Big Bart Brown, for the man was rather small, dressed in the usual mountaineer style. "He's a Yank, all right, and most of 'em can read, but thar ain't no need now."

"What yer mean?" demanded Tom.

"Lorzee, boy, you've been away two days. Lots has happened sence then."

"Oh, did yer get that letter read thet yer stole from Big Bart?"

"Yep. I found a man who could read it. I got onto his tricks. It told all about the comin' of thet Yankee banker an' how he hed a prety gal, and how he had arranged to sneak his cash into Blueburg in charge of ex-Sheriff Braxton, taking along with himself two bags stuffed with paper. Dunno who give the Yank away. Some of the lead miners must hev heerd him talk in the office. Thet told me what Bart was drivin' at so I got me a lot of fellers together to hed him off. We went to Gunyon and made a haul thar, and learned the Yank hadn't come yet. We seen him pass us on the road and we lay by fer the sheriff. We got him and we got the stuff locked up in a straw basket—two hundred thousand dollars, Tom. What do yer think of that?"

"Say, pay! Yer don't mean it!" cried the boy. "An' yer got it? Gee whiz, we'll all be rich."

"Naw we won't nuther. It's gone!"

"How?"

"We come to the ruined house; the boys seen a light thar and would stop to find out what it was. Waal, they found out. They're all dead, Tommy; only me left, boy! Every blamed one of 'em."

"Paw, yer don't mean it!" gasped the boy, horrified. "An' what were you'uns doing all that time? Didn't yer do nuthin', paw?"

"We laid out three on 'em, but Bart's got the dust an' he's got the Yank's gal; they say he wants to marry her. But what do I git?" The mountaineer's voice was fierce—it now rose to almost a scream. "Got left! That's what now, but jest you wait. I swore to be revenged on Big Bart Brown for the way he used me, but now I swar I'll kill him and break up the Toddleton gang. Git down on your knees, boy. Swar! Swar!

And kneel down they did together, taking a fearful vow against the Terror of Toddleton. As they rose, Harry got up, too. He decided it was the best chance he would have.

"I'm in on that, friend!" he cried. "I want revenge against Big Bart Brown, too."

"And who are yew?" the mountaineer demanded. "My name's Jed Gurley. What be your'n?"

"Harry Brady."

"Didn't yew ride that red hoss at the Guyon fair? What makes yew hate Big Bart?"

"I did ride the red horse. Suppose I tell you that I was engaged to the girl Brown carried off tonight, wouldn't that be enough?"

They talked for an hour, and then as morning began to dawn shook hands on it. Harry had scored a point, for Jed Hurley had promised to show him the way to Toddleton. He felt confident that he could rescue the banker's daughter from the secret camp.

While Harry was finishing out the night in this way, Old King Brady was still sitting beside the hamper. Just as dawn began to break he was startled by the sound of footsteps. He sprang to his feet and drawing his revolver, stepped behind a big oak.

A man appeared. His clothes were of an up-to-date cut, but now were covered with dust and blood. He was bareheaded, and had a cloth tied over his forehead, which was also badly blood stained. His face was very pale, but he had a determined air. He had a big club in one hand, and walked slowly toward the edge of the hollow, where, catching sight of the hamper, he gave a smothered cry.

"What's this! How came it here? It can't be true. But it is. There is a chance to save it yet."

He leaned his head on his hand as he sank down beside the hamper. His whole frame shook.

Old King Brady saw he had no formidable enemy to deal with, and he now stepped into view. "Good morning, friend!" he called, still holding his revolver so that it could readily be seen.

The man raised his head and faced him. "Who are you?" he gasped. "One of the Toddleton gang, I suppose."

"Nothing of the sort," replied the old detective. "I am the guardian of the hamper."

"No, I see now you are a different brood. Well, I'm at your mercy, I am in no position to defend myself."

"My good sir, I've no desire to kill you," replied Old King Brady. "If you would just explain who you are and why you are here it would ease matters up."

"My name is Braxton," replied the man. "I was once sheriff of this county."

"My name is Brady," responded the detective. "I hail from New York."

"Not Old King Brady, the detective?"

"Yes."

"This hamper was stolen from me, Mr. Brady. I belongs to my cousin, Mr. Turner. I—"

But here the sheriff suddenly paused, and reeling, sank down at Old King Brady's feet.

Another chapter of this enthralling serial is in tomorrow's paper. Watch for it.

Daily Cross-Word Puzzle

ACROSS.

1 Movements of the sea
6 Abyss
11 Line cutting a curve
12 Aided
14 Presently
15 Puns
17 Johnny cake
18 Human being
19 Atmospheric disturbance
21 Make lace
22 Spoon
23 Horny scale on the toe
25 Engineering decree
26 Discolors
28 Less tight
30 Enoch
31 Weep
32 Powerful
35 Ruddier
38 Out of: prefix
39 Protectors from insects
41 Behold!
42 Spread loosely
44 Uncanny
45 Drinking vessel
48 Bar of timber
48 Metal fastener
49 Point free from vibration
50 Lake in New York State
52 Runs away secretly
54 Stone mug
55 Had dinner

DOWN.

1 Occupant
2 Sacred image
3 Man's name
4 Half an em
5 Asserts
6 Pertaining to a chorus
7 That man
8 High mountain
9 Blemish
10 Threaten
11 Island east of Greece
13 Keep from
16 Put on
19 State of being vocal
20 Geological age
23 Wearies
24 Noblemen
27 Acad. abbr.
29 Short for Sidney
32 Stone; comb. form
33 Seas
34 Instrument for penetrating the skull
35 Checked
36 Evaded
37 Cables
40 Assam silkworm
43 Prescribed course of eating
45 Contend on equal terms
47 Recline
50 Negative prefix
51 Twofold: prefix
53 Island south of Connecticut; abbr.

SOLUTION OF YESTERDAY'S PUZZLE.

P	A	R	A		S	T	R	A	W		T	E
A	V	E	R		A	E	T	N	A		R	U
C	O	M	M	U	N	E		D	R	E	A	M
T	W	O		P	E	T	S		P	E	C	A
		D	O		R	E	E	D		L	E	T
S	T	E	W	S		A	A	R	E		D	A
P	O	L	L	E	N		A	C	M	P		A
O	M		S	N	O	B		P	I	U	S	
R	I	D		D	E	R	O		T	A	I	N
E	C	A	U		L	E	E	S		E	A	R
		S	N	D		S	E	A	M		I	F
A	N	S	W	E	R		R	I	O	T		S
C	O	S	I	N	E	S		L	I	B	E	A
E	V	E	N		D	E	T	E	R		A	N
S	A	R	D		E	T	U	T	E		T	O

(Copyright, 1929, Associated Press.)

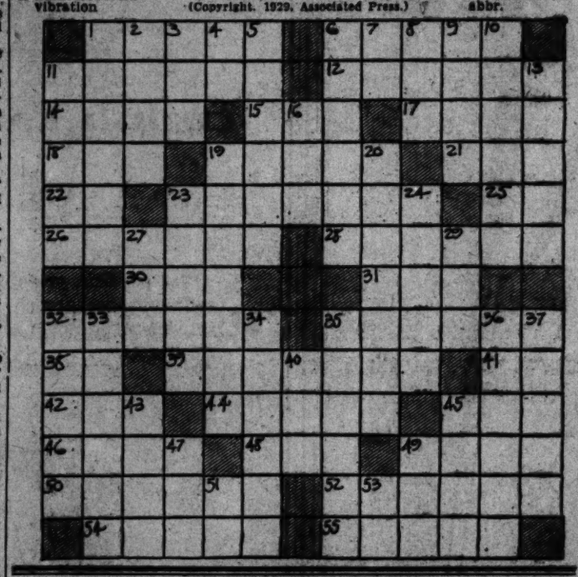

"I am so happy—that the last pimple is gone"

You may be happy, too!

The way to the skin is through the blood. Strong, healthy blood nourishes the body and fights against infection and disease.

EVERY evening thousands enjoy themselves at dinner-parties, dances, theatres, games, clubs. Many thousands more are denied the joy of such merriment and happiness.

Maybe this denial is due to a skin trouble. First impressions cannot be good without a clear skin—first impressions are quickly made and are not soon forgotten. Old friends may excuse pimples and secretly sympathize, but new acquaintances may not be so charitable. Skin blemishes are not inviting. Neither can they be covered up. They embarrass. Hold people back. Steal away joy and happiness.

A lovely—clear skin—is within the reach of all. To those who have lost it, hope is offered. You, too, may have a beautiful skin, rose-petal in texture, pretty as a picture and without a single pimple.

Many thousands have regained their strength and charm by taking S.S.S. It is Nature's own blood tonic for raising the body's power of resistance to disease, improving the appetite, building firm flesh, and clearing the skin.

Take S.S.S. at meal-time. You will be delighted with its blood building and tonic effect.

All Drug Stores sell S.S.S. Ask for the larger size. It is more economical.

S.S.S. is made from fresh vegetable drugs and has a successful record of over 100 years back of it.

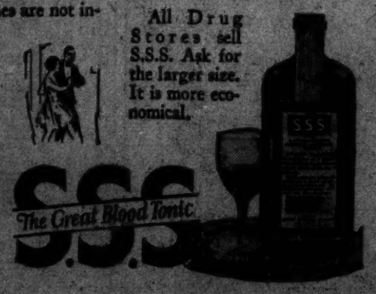

Copyright 1929 S.S.S. Co.

MATTRESSES RENOVATED
Special Prices for June
COLUMBIA BEDDING CO., INC.
218 G St. N.W. Main 5828.

To the Business Woman!

. . . whose time and money count, we advise a bachelor apartment completely outfitted for housekeeping with rentals far below usual hotel rates.

One Room Apartments with Hotel Facilities

$65 Up Monthly

Fully equipped, buffet kitchen. Frigidaire, efficient maid service

Daily, weekly and monthly rates

J. E. BURGETT, Mgr.
Columbia 7400

New Amsterdam
2701 Fourteenth St. N. W.

THE POST'S DAILY LEGAL RECORD

CONTINUED FROM PAGE 11.

restment authorized. Attys., Kenyon & Macfarland; John J. Wilson.

No. 46901. Elizabeth Chidester vs. Ethel B. Ketcham; decree substituting trustee. Atty., Webster Ballinger.

No. 46905. Alexander K. Plitt vs. Cora W. Plitt; decree for absolute divorce. Atty., Charles E. Shreve.

No. 47083. Geickie M. Smith vs. Benjamin Leon; cause dismissed. Attys., A. D. Smith—A. Newman.

No. 46645. Brackie B. Hall vs. Rosa Halli interlocutory decree for absolute divorce. Atty., Edward M. Martin.

No. 46621. Arthur A. Fletcher vs. Mary E. Fletcher; alimony pending hearing. Attys., Rollberg & Lodge.

No. 46347. Mary C. Blatt vs. Frank N. Blatt; interlocutory decree for divorce. Atty., Thomas Gillespie Walsh.

No. 47066. Friebley vs. Wilbur; order of May 24 modified.

Assignment for Wednesday, June 12:

No. 497. Daily vs. Daily; on hearing. Attys., Kennedy—Hornblow.

No. 46565. Meyers vs. Swing. Attys., Shories, Cogswell—Wright, Fischer.

No. 46. Bowers vs. Jameson. Attys., Colladay, Kenyon, Macfarland.

No. 843. Carrington vs. Lawson. Attys., Hudson—Sullivan.

No. 845. Bunch vs. Burch. Attys., Smith, Neudecker.

No. 853. Bord vs. Bord. Attys., Flynn—Neudecker.

No. 854. Independent Taxi Owners Association vs. Prytherch. Attys., Smith.

No. 847. Smith vs. Haley. Attys., Newmeyer, Jackson—Burke.

No. 856. Carter vs. Carter. Attys., Robinson—McLaurin.

No. 861. Mason vs. Mason. Attys., Walker —Coombe.

No. 567. Talburtt vs. Forstery. Attys., Rhodes, Borrodi—Bell, Marshall, Rice.

No. 569. Fogarty vs. Fogarty. Attys., Wood—Ralph.

No. 572. Thomas vs. Thomas. Attys., Johnson—Martin.

No. 577. Bronaugh vs. Bronaugh. Attys., Halper—Hawkins.

No. 579. Watson vs. Watson. Attys., Parsell—Porter.

No. 581. Lipscomb vs. Wilson. Attys., Sullivan—Bride, Ball.

No. 583. Rosarin Steel Co. vs. Richison. Attys., Peelle, Ogilby & Lesh—Wright, Brashear.

No. 587. White Metal Mfg. Co. vs. Sutherland. Attys., Howe, Hill, Bradley—Rhodes.

No. 589. Brown vs. Brown. Attys., Scott, Hughes—Stafford.

No. 593. Richmond vs. Davis. Attys., Jones, Hughes—Stafford.

No. 596. Allison vs. Allison. Attys., Canfield—McLaurin.

No. 597. Richter vs. Richter. Attys., O'Brien—O'Leary.

EQUITY COURT 2—Mr. Justice Peyton Gordon presiding. Harry Dertzbaugh, clerk.

No. 47848. Baltimore Acceptance Corp. vs. Porter; decree dismissing bill. Attys., Cantel & Kline.

No. 47998. Mae V. Lynch vs. Edmund J. Lynch; rule discharged. Attys., J. J. O'Brien, J. P. Labefish—O. L. Munter.

No. 47602. Nellie S. Newlen vs. George O. Newlen; decree dismissing bill. Attys., Godfrey L. Munter.

No. 49796. Edna R. Moses vs. James M. Moses; leave to intervene granted. Attys., Charles E. Merillat, George E. Beaufils.

No. 49481. Francis C. Hazelip vs. Washington Loan & Trust Co.; motion to dismiss amended bill overruled. Attys., V. B. Bowers —Douglas, Obear & Douglas.

No. 47182. Independent Taxi Owners Association vs. Chesapeake & Potomac Telephone Co.; order t consecutive hend. Attys., A. D. Smith.

No. 46900. Jarrell Co. vs. Raymond F. Tyrrille; decree reforming deed. Attys., Richard J. Downey.

No. 46901. Lawrence J. Heller vs. Mercantile Bank & Trust Co.; decree substituting trustee. Attys., Pugh, Rosenfeld.

Assignment for Wednesday, June 19:

No. 47088. Bagley vs. Hostmeller; on hearing. Attys., Sullivan—Cromelin, Jaws.

No. 47252. American Security & Trust Co. vs. Washington Loan & Trust Co. Attys., Zoomer & Zoomer—Peter Whiting.

No. 47126. Linger vs. Washington Mechanics Savings Bank. Attys., Burkhart & Quinn—Mayo.

No. 49876. Chasouris vs. Simonides. Attys., Nicholson.

EQUITY COURT 3—Mr. Justice Alfred A. Wheat, presiding; William F. Lemon, clerk.

No. 47764. William H. Dunn vs. Ethel V. Dunn; cause heard. Attys., Henry Stearman—William J. Combs.

No. 49064. Rias Berge vs. Ada S. Reyes; cause heard. Attys., Raymond Neudecker—Leonard A. Bigelow.

Assignment for Wednesday, June 12:

Cases to be certified from other Equity Courts.

BANKRUPTCY COURT—Mr. Justice Jennings Bailey, presiding; Russel P. Below, clerk.

No. 2083. In re Berry & Co.; references of report to referee. Attys., A. E. Steinem, M. D. Norman, Hawken & Hazell.

No. 2165. In re Stark Business University; attorney for trustee appointed. Attys., M. H. Doyle, F. A. Thute.

No. 2173. In re Benjamin Nussbaum; adjudication and reference to Fred J. Eden, referee. Attys., Kaplan & Tannenbaum.

PROBATE COURT—Mr. Justice Alfred A. Wheat, presiding.

In re Elizabeth Newell; petition for appointment of guardian. Atty., O. E. Sullivan.

Estate of John S. Rhine; petition for probate of will and letters testamentary. Atty., G. H. Calvert, jr.

In re Elizabeth Newell; J. Walter Stephenson appointed guardian; bond, $500. Atty., O. E. Sullivan.

Estate of Mary C. Kemp; letters of administration granted to Elizabeth D. Richinier; bond, $2,500. Atty., J. A. Thompson.

Estate of Lafayette Hall; letters of administration to Morris A. Carter; bond, $400. Attys., Wagner & Peterson.

Estate of Clara K. Wick; will admitted to probate and letters testamentary granted to Katie A. Wick; special bond, $1,000. Atty., C. M. Bauman.

Estate of Nora Pittalli; will admitted to probate and letters testamentary granted to William J. Pittalli; special bond, $1,300. Atty., E. J. Womeldorph.

Estate of William Taylor Morrison; testamentary papers ordered sent to Kentucky. Attys., Arthur Peter, W. B. Baden.

Estate of Clara G. Addison; investment authorized. Atty., A. T. Brice.

Estate of Mary B. Updike; sale authorized. Atty., E. Kelly.

Estate of Kilsey W. Niles; sale authorized. Atty., C. D. Garrett.

Estate of Rosamond C. Harver; trial set for October 7, 1929. Attys., Lambert & Veatman.

In re Mary A. Dixon; investment authorized. Atty., M. T. Jones.

In re Milner A. Tolson et al; sale authorized. Atty., Frank Gibson.

Estate of Henrietta L. Wyvill; petition for probate of will and letters testamentary. Atty., H. D. Acker.

In re David W. Combs; Dora Combs appointed guardian; bond, $1,500. Atty., C. B. Garnett.

Estate of Edward Brink; petition for probate of will and letters testamentary. Atty., Enoch A. Chase.

Estate of Harmian L. Ostermann; petition for probate and letters testamentary. Atty., Leo A. Wilson.

Estate of Richard W. Claxton; petition to impound funds of former executor. Atty., A. D. Smith.

Estate of Mary B. Weedings; will admitted to probate and letters testamentary granted to Georgia A. Parker; bond, $1,000. Atty., G. A. Parker.

Estate of Wirt Robinson; will admitted to probate and letters testamentary granted to Nathaniel Robinson; special bond, $2,000. Atty., F. O. Munson.

Estate of John E. Rhine; will admitted to probate and letters testamentary granted to Mary Rhine; special bond, $1,000. Atty., G. H. Calvert, jr.

Estate of Steve N. Kraemer; partial distribution authorized; bond, $2,000. Atty., W. B. Turner.

Estate of Edwin C. Cost; caveat dismissed, &c. Atty., J. C. Bruce.

Estate of Nils O. Ulrickson; sale authorized. Atty., E. H. McLachlen.

Estate of Mary V. L. Moore. Letters of administration d. b. n. c. t. a. granted to Francis C. Stetson; bond, $500. Atty., F. C. Stetson.

Estate of Edward Breck. Sale authorized. Atty., E. A. Chase.

Estate of James Fuller. Sale authorized. Atty., E. F. Hollingsworth.

Estate of Abraham Kolker. Sale finally ratified and confirmed. Atty., C. Brown.

Estate of Henrietta Werner. Sale authorized. Atty., E. A. Ford.

Estate of Dorothy L. Mickens. Expenditure authorized. Atty., Horace T. Jones.

CRIMINAL COURT 1—Chief Justice Walter McCoy, presiding. William S. Adkins, clerk.

No. 46140. U. S. vs. Richard Chisholm. Assault to rape, &c.; motion for new trial filed. Atty., S. J. Parker.

No. 46164. U. S. vs. Paul J. Price. Jaywalking; recognizance, $500 cash deposited in registry.

No. 46338. U. S. vs. John R. Kelleher. Violation Md. code; trial resumed and cause given to jury. Attys., Wright & Kreshler.

No assignment for Wednesday, June 12.

CRIMINAL COURT 2—Mr. Justice Frederick L. Siddons, presiding. M. Lee Ashford, clerk.

No. 46314. U. S. vs. Wallace Goodwin. Housebreaking and larceny; nolle prosequi entered. Attys., J. R. Wilson, jr., E. Simonton and R. J. Dowdell and D. L. Grantham, respectively.

No. 47060. U. S. vs. George John Reaser and Theodore R. Benner. Grand larceny; trial resumed and verdict guilty each. Attys., R. S. Chapin, C. C. Wagner.

No. 46886. U. S. vs. Ralph C. Mabey. Bastardy; motion for new trial granted. Attys., Wright & Kreshler.

No. 46934. U. S. vs. Bert White. Grand larceny; nolle prosequi entered. Atty., E. J. Miller.

No. 46161. U. S. vs. Charles S. Wood. Prohibition sale; jury sworn and retained. Attys., E. Russell Hallo, W. B. Tyes.

Assessment for Wednesday, June 12:

U. S. vs. Frank Parsons, U. S. vs. Charles E. Webb, U. S. vs. Dan Tokes, U. S. vs. Clyde Howard, U. S. vs. George William Brew, U. S. vs. Charles Beale, U. S. vs. John Stevens, U. S. vs. Llewellyn Davis, U. S. vs. Nathan Sternberg, U. S. vs. William Cox.

Indictment returned Tuesday, June 11, 1929—Albert L. Wilson, William Davis alias Walter Davis, Mary F. Johnson, Charles W. Campbell and Robert Martin and Marshall Kennedy, housebreaking and larceny; Ellis Glenn, housebreaking; James Chapman Smith, alias Thomas L. Smith, grand larceny; Homer A. Scott, alias Brother Scott, Brunet Fairfax, Ruth Harris, Virginia Graves, alias Virginia Dyson and Maggie Jackson, receiving stolen property; Clarence Miller, carnal knowledge; James Wright, Joseph Wynne, Robert Mayer, larceny from United States; Milton Winslow and Charles Nicholson, Walter Smith, Louis Franklin, alias Louis Bennett, Jesse Dorsey, alias Jesse Bennett and Theodore Dorsey, smoke screen; Theodore Fairfax, assault with dangerous weapon.

Lenore6—Edna Gray, deceased. Mabel V. Gessner, Merrell P. Nutting, deceased. Mamie Cooper, Chester A. Tabor, Elwood Austin Ofill Wilson, 628-b D. C. code; Joseph Phillips, housebreaking and larceny; John G. Wade, grand larceny; Nick S. Zark, Sanderling; Frank W. McGuire, assault with dangerous weapon; Charles M. Quinn, 845 D. C. code; Frederick C. Lutz and James C. Manrahty, robbery.

LAWSUITS.

No. 78817. Melissa Cook, infant, vs. Kellogg Lewis, Alice P. Lewis and William Wallace Andrews, Jr.; damages, $10,000. Attys., Wright & Kreshler.

No. 78818. U. S. A. vs. William C. Perrine and U. S. Fidelity & Guaranty Co.; bond, $3,509.88. Attys., Leo A. Rover, R. S. Greathouse.

No. 78819. Potomac Savings Bank of Georgetown vs. John L. and Jessie M. Hillary and William A. Amberger; note, $3,734.61. Attys., C. W. Offutt, Ross H. Snyder.

No. 78820. Henry G. O'Bar vs. Alexander G. Brodt; damages, $5,000. Attys., Charles Paton Henry, John H. Burnett.

No. 78821. U. S. A. ex rel. Colonial Bank Corporation vs. Samuel Pasquale and New Jersey Fidelity & Plate Glass Insurance Co.; balance enforced, $647.03. Atty., Leonard E. Gansz.

DOCKETED JUDGMENTS.

No. 501 (filed June 10). Lee Harvild vs. Potomac Building Co. and S. Eckington; judgment, Municipal Court; $600. Atty., L. J. Heller.

No. 502. Eugene A. Smith et al. vs. William C. Hoffman; judgment, Municipal Court; $360. Atty., Chapin R. Bauman.

No. 503. Keystone View Co. vs. Levi C. Whiting; judgment, Municipal Court; $123. Attys., M. D. Rosenberg, S. C. Muller.

MECHANICS' LIENS.

No. 12534. Penn Improvement & Electric Co. vs. William E. White, lot 46, square 3079, $239. Attys., William R. Lichtenberg.

No. 12535. Same vs. M. Taylor, lot 62, square 3085, $300. Attys., William R. Lichtenberg.

EQUITY SUITS.

No. 49901. Elizabeth M. Chidester vs. Ethel B. Ketcham; substitute trustee. Attys., Webster Ballinger.

No. 49903. Lawrence J. Heller, committee, vs. Manchester Bank & Trust Co., substitute trustee. Attys., Philip Rosenfelt.

No. 49903. Joyce Newsom Forte vs. Joseph O. Forte et al; absolute divorce. Attys., Godfrey L. Munter.

No. 49904. May Dannmeyer Baron vs. Samuel Baron; limited divorce. Attys., Burton & Marye.

No. 49905. Eva M. Moore vs. Michael W. Moore; limited divorce. Atty., R. L. Marshall.

No. 49906. Gloria Mining Co. vs. Ray Lyman Wilbur, as all fellow decision of Secretary of Interior. Atty., Morgan M. Wyvell.

No. 49907. Solomon Ackerman, &c., vs. Rebecca Odrick; enforce lien. Atty., Alfred Cercoe.

No bankruptcy petitions.

L. L. PERKINS
I WILL BOND YOU
United States Fidelity & Guaranty Co.
Phone M. 913. Southern Bldg.

Washington College of Law
Co-educational
Summer Session
June 24 to August 3
Morning and Evening Classes
2000 G Street N.W.
Franklin 4585

SERVANT TO THE MILLIONS

For You—And A Million More

Two-to-one. That's the way "Standard" outsells any other gasoline in this state. Two-to-one! That's the preference of motorists for gasoline that's primed with power, eager to set its pace along the road. Here's the reason.

"Standard" Gasoline leads the field with 8 distinct basic qualities. Eight points of superiority. 1—Easy starting. 2—Quick acceleration for sliding ahead of traffic. 3—Steady power for long hills, muddy roads and long runs. 4—Mileage efficiency. 5—Safety to motors, clean, free from carbon and corrosive elements. 6—Complete combustion, none left to dilute the motor oil. 7—Uniform everywhere. 8—Available at thousands of red "Standard" pumps. A million motorists recognize these qualities and stick to "Standard," two-to-one.

"STANDARD" GASOLINE

A Genuine Anti-Knock Motor Fuel

Are you tired of getting knocks from your motor? Tired of having to shift gears at the bottom of the hill—or halfway up? Change to ESSO.

The *slight* extra cost shouldn't worry you. ESSO is a genuine anti-knock motor fuel. And *true* anti-knock motor fuels must, of necessity, cost more. This "no-knock" rating, combined with its other super-qualities, makes ESSO the best motor fuel obtainable anywhere at any price. And many claim enough extra motor performance and extra mileage to more than make up the slight difference in price.

Fill up today with this red-blooded, virile ESSO. The "makings" of a sweet-running motor is for sale at every silver ESSO pump with the ESSO globe.

Esso
THE GIANT POWER FUEL

Never has the Standard Oil Company of New Jersey swerved from the path of making "Standard" products the most reliable for year 'round use. In research work alone it employs a staff of 300 men who strive constantly for betterment. Most motorists are confident of this. And show it by the fact that "Standard" products outsell any other brand in this state two-to-one.

For Our Trucks—And Yours

Thousands of "Standard"-owned tank trucks and motor cars tour the highways and byways. In blizzards. Beneath a broiling sun. Through rain and slush.

Day after day their work must go on.

And somehow, though the road be snow-bound, though the detour be rutted mud, their motors pull them through.

Such motors must have power. They have. They are lubricated with "Standard" Motor Oil—that *oilier*, clinging oil that seals in the compression and adds power to every piston stroke. A hardier oil, too. Resists dilution. Stands up under pressure.

This premium oil is for sale at any "Standard" dealer's—and at a popular price.

"STANDARD" MOTOR OIL

"STANDARD"

Program by Canada on Air Tonight

Premier Ferguson and Artists of Dominion With Band to Be Offered. New Radio Series by "The Two Troopers."

What is said to be the first sponsored program originating on foreign soil will be heard by the American radio audience over the coast-to-coast network of the Columbia Broadcasting System when the Kolster Radio Hour is broadcast from Station CKGW, Toronto, Canada, at 9 o'clock tonight. G. Howard Ferguson, Premier of Canada, will deliver a five-minute address on international good will.

A special program featuring Canadian artists has been arranged with the cooperation of the Canada Steamship lines. The Forty-eighth Highlanders Band will provide the music for the program, with Madame Jeane Dusseau featured as soprano soloist. Madame Dusseau will be heard in the national anthems of the United States, Great Britain and Canada, and also a group of three songs, "Annie Laurie," "Ben Bolt" and a French-Canadian song.

Edwin Carewe, noted motion picture producer-director, will address a nation-wide audience at 9:30 o'clock tonight during the Palmolive Hour. Carewe, who makes his films for United Artists stars, has directed many screen favorites, and was the "discoverer" of Dolores Del Rio. He has just returned to New York from Hollywood after completing a new picture, "Evangeline." He will discuss the subject of beauty and its relation to the silver screen.

There will be the usual musical program, featuring Olive Palmer and Paul Oliver, and a male quartet under the direction of Frank Black.

Works of Austrian composers will be featured in the Mobiloil Concert at 7 o'clock. With Frank Black directing the symphony orchestra, vocal soloists will include James Stanley, tenor, and Beatrice Belkin, soprano.

Frank Luther, tenor, will be the soloist with the Happy Wonder Bakers at 7:30 o'clock. Murray Kellner, first violinist with the Troubadours, will be featured in a medley of concert selections—Saint-Saens' "The Swan," Drigo's "Serenade," and Massenet's "Meditation" from "Thais." Dance music will make up the rest of this program, which includes orchestral selections from the new shows, with vocal choruses.

A new radio series to be known as "The Two Troupers" will be broadcast by Marcella Shields and Helene Handin each Wednesday evening, beginning tonight, at 9:30 o'clock.

The Slumber Music arranged for 10 o'clock includes the overture to "Jean de Paris," "L'Arlesienne Suite" and selection from "The Pearl Fishers," Bizet; a cello solo by Gaston Dubois, "Eternelle Ivresse," Ganne, and "Pavane," Ravel.

The Palais d'Or Orchestra will provide an hour of dance music between 11 o'clock and midnight.

The United Symphony Orchestra, with George Rymer, tenor, will present a program of light music from WMAL at 8 o'clock. Mr. Rymer will sing "From the Hills of Dreams," "Just Been Wandering All Day Long" and "Wild Bells of Memory Chime."

Morrell and Beckwith, musical team; Dale Wimbrow, song writer, and La Palina will be heard in a varied program at 8:30 o'clock, assisted by Freddie Rich and his orchestra. The orchestra will play "Walking With Susie," "Big City Blues" and "Breakaway" from the Fox Movietone Follies.

Stanley Bell and Les Colvin will do another DX request program from 11 o'clock until midnight.

A radio party by the winners of the U. S. Flag Association's contest will be staged in the studios of WOL at 6:30 o'clock this evening. Many of the young people can play and sing and have arranged this informal broadcast.

Hook Kennedy will be heard in a typical half-hour program beginning at 7 o'clock, followed by Dorothy Seamans, violinist, and the Honolulans.

Navy Needs Some Shoes.

The bureau of supplies and accounts of the Navy Department advertised for bids to furnish it with 140,000 pairs of shoes. The bids will be opened July 9. The shoes must be black and low.

Gifts to the Bridesmaids

AMONG the bride's considerations beside the wedding-gown, the trousseau, the bridesmaids' fittings, and the thousand other things that make one wonder how she appears at the altar with such demure dignity, are the small cadeaux that she offers her attendants. Here we show some particularly charming selections in an effort to lighten her last-minute worries.

An evening bag is always an appreciated gift, and when it is beaded in solid seed pearls and framed with antique gold, it is a piece de resistance, worthy perhaps to become the groom's gift to the bride.

One of the newest and smartest ideas in jewelry is the ring of solid crystal. This type of ring has put in a chic appearance in Paris and Cannes and is now available here. A crest engraved upon it is most distinbuished, of course, but in the case of bridesmaids' gifts, the monogram is more appropriate.

A cigarette holder takes on an especially feminine air when it is made of crystal and becomes very elegant when banded with small jewels.

If the bride's attendants should scorn holders, they will surely find Russian cigarette cases irresistible when little Katinkas dance over them.

And twisted emerald or coral beads fastened with a jeweled clasp might grace the loveliest wrists supporting the loveliest flowers.

(Copyright, 1929.)

Uncle Ray's Corner

Myths of Olden Times

VIII. MANU AND THE FLOOD.

IN regions where there are rivers people are often placed in danger by floods. Melting snows and heavy spring rains send the water level upward, and there is sometimes heavy loss of life.

One part of India is known as the Punjab, meaning "Land of Five Rivers." In the Punjab, long ago, a story grew up of a flood which had covered all the earth.

The fish saving "Father Manu," according to the Indian myth.

If you had asked an olden Hindu to tell you about the flood, he would have replied in this fashion:

"There was a man who lived soon after the beginning of the world, and he was called Father Manu. He was a very good man, and proved his love of the gods by standing in a forest on one leg for thousands of years. (How tired his leg must have become!) One day he was sitting near a stream when a fish came to the surface and spoke, saying:

"'Please save me from the big fish who want to eat me up!'

"Father Manu took the little fish into his hands and carried it home, placing it in a jar. It grew too large for the jar, so it was placed in a tank.

"After a while, the fish became too large for the tank; so Father Manu took it to the Ganges River. Even that body of water proved too small, and the fish was at last taken to the sea.

"While Father Manu was carrying the fish to the ocean, it said to him: 'Noble protector, the end of the world is at hand. A terrible flood is going to sweep away everything. Build a large, strong boat and put in it seeds of all the plants.'

"When the flood came, Father Manu was prepared. His boat floated on the waters, but he feared that it would tip over. Suddenly the head of a giant fish appeared, and there were horns on the head.

"Father Manu threw a rope around the horns and the fish pulled the boat back and forth over the raging seas. Finally the waters sank, and Manu found dry land—the peak of a mountain. The fish was the god, Brahma, in disguise, and said that Father Manu would have the power to create people."

Uncle Ray

(Copyright, 1929.)

Pittsburgh to Move KDKA Transmitter

Better Service Expected by Washington Fans by Taking Station 35 Miles Away; KYW Also to Improve by Moving.

Station KDKA, Pittsburgh's pioneer broadcasting station, has been granted a permit to move its transmitter to a new location, and several sites, all about 35 miles distant from Pittsburgh, are now being tested by engineers. When a satisfactory new site is selected a new and modern broadcasting transmitter will be installed which will improve the station's service range. This is of especial interest to Washington listeners, inasmuch as KDKA has been received here with difficulty by a great many fans since the new allocation last November.

At the same time, H. P. Davis, vice president of the Westinghouse Electric and Manufacturing Co., revealed that Station KYW, Chicago, has been given permission by the Federal Radio Commission to construct a new and more powerful tranamittter in a site also approximately 25 miles from its present location. These two moves are expected to do much to improve the service of these two stations.

"An entirely new transmitter will be constructed for Station KDKA," Mr. Davis said, "which will utilize the same power as before. The new location, however, will give generally better transmission characteristics, especially in so far as distant points are concerned. We feel that the new station will deliver a better average signal level and increase the service range of the station without subjecting Pittsburgh to an excessive high signal.

"With the building of the new station KDKA will use a new type of high-power tube, which was recently developed in our laboratories," Mr. Davis said.

"He also said that the experimental short-wave broadcasting set, famed for its broadcasts to the far North and Antarctic will not be moved at present. The short-wave receiving station, which makes possible the rebroadcasting of European and Australian programs will remain in the same location.

The moving of KYW is a step which the owners believe will assure a more complete service over the Middle West territory, which this station has served since its first program November 11, 1921.

Perhaps for the first time in the history of the radio industry, airplanes will be used on a large scale for delivery purposes when wholesale distributors in several large cities will send ships to Cincinnati within the next few days to obtain samples of the 41-S, newest development in the receiver line to be turned out by the Crosley Radio Corporation.

Distributors in 39 cities have notified Powel Crosley, jr., that they are desirous of having their samples delivered to them at the Lunken Airport in Cincinnati, from whence they will take them by plane to their own cities.

Station WLW, Cincinnati; WOR, Newark, and WLS, Chicago, will be united next Tuesday evening at 8 o'clock for a program, originating in the Crosley studios in Cincinnati, for the purpose of announcing the 1929-30 receiving sets to the public. The program will trace the development of radio during the eight years Mr. Crosley has been a broadcaster and manufacturer.

Graham Smackatmee, chief sports announcer for the Irrational Broadcasting Co., will give a puff-by-puff description of the underweight boxing contest between Turnip Head Gilbert and Muscle Feet Sullivan to be heard when WLW, Cincinnati, joins the lavendar network for the broadcast during the musicale novelesque period at 10 o'clock next Sunday evening.

Children to Rehearse Flag Day Capitol Rites

Final rehearsal by more than 1,000 public school children who will participate in the flag day exercises to be held on the east steps of the Capitol Friday night at 7:30 o'clock will be held this afternoon at 3:30 o'clock. The exercises, sponsored by the G. A. R. Woman's Relief Corps, will be given under direction of Mrs. Cora Manoly, patriotic instructor of the organization.

Music will be furnished by the United States Marine Band and a chorus will sing the national anthem and other patriotic airs in commemoration of the 150th anniversary of the Stars and Stripes. A group of Civil War veterans, whose ranks are rapidly thinning, are expected to participate in the celebration.

And So INTERPRETS the MODE

A stunning evening outfit, with dress of pale green georgette with matching lace insertions, and coat of the same light green georgette and lace with a large collar of long-haired beige fur. (Courtesy of Martial et Armand, Paris).

THE recent bloodless battle over hats cut high at the back had one longer hair, curls at the neck and definite result, even though it ended in defeat for the hairdressers. And that is that there is assuredly this season a type of hat for every lovely lady.

For several years now hats have been comfortable, undoubtedly, but it could not always be said that they were beautiful. Uniformity in hats has been most unfortunate, from one point of view, for the hat, being placed directly next to the face, has a tremendous effect on the entire expression and appearance.

This summer, without any doubt, you can find exactly the type of hat that best becomes your face. For in the Paris shops we have seen tiny felt hats in every shape and cut, cloches of every style, hats with narrow brims at the sides only (one of the most fashionable shapes at the moment, incidentally), hats with wide brims, berets of every style and description—in a word, something for every one.

Not only are hats being shown in every possible shape, but the range of colors and materials has broadened noticeably. The return to favor of straws of every discription and notably the tropical straws and those of large, flat weave, has increased the variety of hat styles, for these straws are being used in every color and in combination with every sort of material imaginable.

In all the swirling and twirling, milling and teeming beach—of course, the beach doesn't, but the people on it do, one spots only here and there the "knockout figure" in the knitted bathing suit.

'Salright for she of the k. f., but how about the rest of us?

Well, we just sent a stamped, self-addressed envelope to the Dare department of The Washington Post for this week's illustrated leaflet, which tells us how to make a chic bathing suit, which discreetly covers our "knockoutless figure" and makes everyone sure that we have a k. f.—cause we're so nonchalant about it!

Have you mailed your envelope, we mean?

Fashion French.

Coudre (koodre)—to sew.
Couleur (koo-leur)—color.
Coupe (koop)—cut.
Couper (koo-pay)—to cut.
Coupon (koo-pawnh)—remnant.
Oh-o-o-o-o, such a luv-lee evening ensemble we've sketched for you today!

Lovely and typically Martial et Armand in its elegance—with the beautiful gown of light green georgette and its matching lace insertions and its pale green wrap of the same color and material trimmed in the lace that covers the entire upper part of the back, and light beige fur.

Mme. Dare's weekly fashion letter appears in Washington exclusively in The Post. Watch for it.

Au Revoir.

Lelong's Tailored One-Piece Frock

is such a success!

—and here's a Jelleff adaptation in Lelong's own linen blue sheer silk crepe . . . so very simple and yet with such a wealth of detail . . . hand-lagotting . . . a subtle white silk slip . . . and a belt poised at the new Paris height.

$45

French Shop—Second Floor

Our doormen will park your car for you while shopping

JELLEFF'S ◆ F STREET

What Today Means to You

JUNE 12.

By MARY BLAKE.

"GEMINI."

IF June 12 is your birthday, the best hours for you on this date are from 6 a. m. to 8 a. m., from 1 p. m. to 2 p. m., and from 8 p. m. to 9 p. m. The danger periods are from 9 a. m. to 10 a. m. and from 4 p. m. to 5 p. m.

The astrological indications for this day are very negative in character. It will be difficult to evoke an interest or enthusiasm for things, and many expectations will not be realized. It will be a day of extreme inactivity.

Children born on this date will be keenly observant and very good mimics. They will be able to do what they see others do, without further preparation. They will be extremely fond of social life and all kinds of sporting activities.

You are distinctly a "mental" type of person in all you undertake. There is nothing faulty about your reasoning powers. You are able to concentrate to an exceptional degree. You master a subject from A to Z, with an understanding which few possess.

Your theories are flawless and you can mentally vision the correct way to do things. You are a master teacher, a born critic and an ideal director. You, however, would be a failure at physical or manual work. Supervising, instructing or research work, in some form or other, is your forte. You are a keen student of human nature and you are not often fooled in your character analysis. You can express yourself by word or writing in a simple, concise and most understandable way. You are very tolerant, very sympathetic and very human. "There is no wisdom that can take the place of humanity."

You are not an intellectual snob, and you are patient with those who are less alert. You are able to find interesting qualities in the simple and uneducated—you recognize diamonds in the rough. You can see good in the midst of much that is unlovely. You help a great many others to reach their goals, and you glory in their success. You are very unselfish.

Successful People Born June 12.

George Bush—Theologian.
John Young—Lawyer and congressman.
John A. Roebling—Engineer.
Janarius A. McGahan—Journalist.
Alice M. W. Rollins—Author.
Francis Saltus Saltus—Poet and author.

(Copyright, 1929.)

RADIO PROGRAMS

WEDNESDAY, JUNE 12.
(LOCAL STATIONS.
(Eastern Standard Time.)

NAA—Arlington.
(435 Meters. 690 Kilocycles.)

10:05 a. m., 3:45 and 10:05 p. m.—Weather reports.

WOL—American Broadcasting Co.
(228 Meters. 1,310 Kilocycles.)

7:30 a. m.—Musical Clock.
8:00 a. m.—Birthdays: A Thought for the day.
8:05 a. m.—Musical Clock, continued.
9:00 a. m.—The Variety Hour.
10:00 a. m.—Household Chat, Peggy Clarke.
10:30 a. m.—The Shoppers' Guide.
6:00 p. m.—Public Service Man.
6:03 p. m.—Andy Claus.
6:10 a. m.—Dinner Music.
6:30 p. m.—United States Flag Champions Radio Party.
7:00 p. m.—Hook Kennedy, the Jolly Scot, accompanied by Grace Stanley Stevens.
7:30 p. m.—Late News Flashes.
7:45 p. m.—Dorothy Seemans, violinist.
8:00 p. m.—The Honolulans.

WRC—Radio Corporation of America.
(315.6 Meters. 950 Kilocycles.)

6:45 a. m.—Tower Health Exercises.
7:15 a. m.—Federation Morning Devotions.
7:30 a. m.—Cheerio.
7:50 a. m.—Parnassus String Trio.
8:00 a. m.—Milt Coleman, songs.
8:15 a. m.—Harry Merker and his orchestra.
9:00 a. m.—National Home Hour.
9:45 a. m.—NBC Studio Program.
10:00 a. m.—"Your Child," by Grace Abbott, of the United States Children's Bureau of the Department of Labor.
10:15 a. m.—Radio Household Institute.
10:45 a. m.—NBC Studio Program.
11:00 a. m.—Parnassus String Trio.
11:30 a. m.—Marthin Provensen, bass-baritone.
11:45 a. m.—Palais d'Or Orchestra.
12:30 p. m.—Daniel Breeskin Music.
1:00 p. m.—Mayflower Orchestra.
1:30 p. m.—"Farm and Home Facts" by the United States Department of Agriculture.
1:45 p. m.—Continuation Mayflower Orchestra.
2:00 p. m.—Gotham String Trio.
2:15 p. m.—NBC Studio Program.
2:30 p. m.—NBC Studio Program.
3:00 p. m.—Pacific Vagabonds.
4:00 p. m.—Band of a Thousand Melodies.
4:30 p. m.—Jolly Bill and Jane.
5:00 p. m.—Sports Talk, by Thornton Fisher.
5:15 p. m.—Black and Gold Room Orchestra.
5:45 p. m.—Motion-Picture Guide.
6:00 p. m.—"Famous Paintings in Many Lands," by Alice Hutchins Drake.
6:15 p. m.—Rosalie Wolfe, soprano.
6:30 p. m.—Correct Time.
6:31 p. m.—Baseball Scores.
6:34 p. m.—Mme. Lolita Gainsborg, pianist.
6:45 p. m.—"A Political Review from Washington," by Paul Mallon.
7:00 p. m.—Mobiloil Concert.
7:30 p. m.—Harry Wonder Bakers.
8:00 p. m.—Troubadours.
8:30 p. m.—Palmolive Hour.
9:30 p. m.—The Two Troupers.
10:00 p. m.—Slumber Music.
11:00 p. m.—United States Weather Forecast.
11:01 p. m.—midnight—Palais d'Or Orchestra.

WMAL—Washington Radio Forum.
(475 Meters. 630 Kilocycles.)

10:00 a. m.—Radio Home-Makers, Ida Bailey Allen.
10:30 a. m.—Interior Decorating, Radio Home-Makers.
11:00 a. m.—Agricultural Program.
11:30 a. m.—Brunswick Entertainers.
11:45 a. m.—Good News.
2:00 p. m.—WABC Musical Comedy Company.
3:00 p. m.—Modulations, Organ Recital.
3:30 p. m.—Mastucci and His Mandolinians.
4:00 p. m.—Edith Reed's Entertainers.
4:30 p. m.—Closing Market Prices.
4:45 p. m.—Lucille Blasck, pianist.
5:00 p. m.—Tau Sigman Phi Fraternity Hour, presenting members of the Central High School Greek Letter Organizations in a musical ceberam. Ansel Talbert, master of ceremonies.
5:30 p. m.—A. Cloyd Gill.
5:45 p. m.—Julia Robinson, of Kenbridge, Va., in character readings.
6:00 p. m.—Correct Time.
6:00 p. m.—Flashes.
6:15 p. m.—Merchants' Dinner Hour Concert.
7:15 p. m.—"Shopping With Bab," by Emma Perley Lincoln.
7:30 p. m.—Orchestra.
8:00 p. m.—United Symphony Orchestra, with George Rymer, tenor.
8:30 p. m.—La Palina Smoker.
9:00 p. m.—Kolster Radio Hour, International Program from Toronto, Canada.
9:30 p. m.—Kansas Frollickers.
10:00 p. m.—Duke Ellington's Jungle Band.
11:00 p. m.—DX Request Program, by Stanley Bell and Les Colvin.

WJSV—Independent Publishing Co.
(265 Meters. 1,460 Kilocycles.)

12:30 p. m.—The National Farm News.
12:45 p. m.—Music.
1:00 p. m.—Current Events.
1:15 p. m.—Music.
1:30 p. m.—Farm Reports.
6:30 p. m.—Civic Hour.
7:30 p. m.—The Castillians Orchestra.
8:00 p. m.—Book Review.
8:15 p. m.—Orelia Ludwig.
8:30 p. m.—J. Willard Bradley and Grace Stanley Stevens.
9:00 p. m.—Thelma Mills Rector, soprano.
9:15 p. m.—World Roamah.
9:30 p. m.—Virginia Dye and Louise Findley.
9:45 p. m.—Studio Program.
10:00 p. m.—Harmonious Twins.
10:30 p. m.—Request Recordings Hour.

DISTANT STATIONS.
(Associated Press.)

Programs in Eastern standard time. All time is p. m. unless otherwise indicated. Wave lengths on left of call letters, kilocycles on right. Clear Channel stations and chain programs with list of associated stations in detail:

548.9—WABC, New York—860.

6:30—Frollickers; Norman Brokenshire in charge; also WCAU, WNAC, WEAN, WFBL, WMAK, WCAO, WJAR, WADC, WKBW, WORD, WMAQ, WSPD, WRK, WLBW, WMAL, WDAY, WTAR, WWNO.

454.3—WEAF New York—660.

6:05—Synagogue Service, WEAF only.
6:30—Nathaniel Shilkret Concert Orchestra; also WEEI, WTIC, WJAR, WTAG, WCSH, WGY, WOR, WCAE, WWJ, WJAX, WHAS, WSM, WSB.
7:00—Goldman's Orchestra, directed by Frank Black; also WEEI, WTIC, WJAR, WTAG, WCSH, WLIT, WFI, WOR, WCAE, WWJ, WSAI, WMAL.
7:30—Happy Bakers, Frank Luther, tenor; also WEEI, WTIC, WJAR, WTAG, WCSH, WLIT, WFI, WGY, WOR, WCAE, WWJ, WSAI, WMAL, WWNO.
8:00—Troubadour Orchestra; also WTIC, WEEI, WJAR, WTAG, WCSH, WRC, WGY, WOR, WCAE, WWJ, WSAI, WMAL, WHAS, WSM, WSB, WBT, WJAX, WRVA.
8:30—Neapolitan Nights, Mandolin Quartet; also KDKA.
9:00—The Voyagers; also WJR, WBZ, WBAL, WHAM, KYW, KDKA.
9:30—Victor Wagner's 14-piece Orchestra; also WBZ, WBAL, WHAM, KDKA, KYW, WRVA, WHAS, WSM, WSB, WBT, WJAX.
10:00—Hour of Slumber Music; also WRC, KDKA.

422.3—WOR Newark—710.

7:00—Hank Simmons' Showboat; also WNAC, WEAN, WFBL, WKBW, WJAR, WADC, WMAQ, WREN, WLBW.
8:00—United Symphony Orchestra; also WCAU, WNAC, WEAN, WFBL, WCAO, WJAR, WADC, WGHP, WMAQ, WSPD, WREN, WLBW, WMAL, WRAX.
8:30—Smoker; Informal Music; also WCAU, WNAC, WEAN, WFBL, WMAK, WCAO, WJAS, WADC, WGHP, WMAQ, WSPD, WREN, WLBW, WMAL.
9:00 — Toronto Program; also WCAU, WNAC, WEAN, WFBL, WMAK, WCAO, WJAS, WADC, WKRC, WGHP, WMAQ, WSPD, WREN, WLBW, WMAL.

EASTERN CLEAR CHANNEL STATIONS.

348.6—WABC New York—860.

5:30—The Vagabonds; Entertainers.
6:30—Comedy Trio; Dabblers.
7:30—Musical Program.
8:00—Roy Ingraham Orchestra.
8:30—Musical Program.
9:00—In the Dreammakers' Studio.
9:30—Chain Key Station.
10:00—Jungle Band Hour.

272.6—WLWL, New York—1,100.

8:00—St. John's College Hour.
5:55—Music and Talk.

272.6—WPG, Atlantic City—1,100.

4:30—Twilight Organ Recital; News.
7:00—Scores; Hotel Concert Orchestra.
7:30—Songsters; Carroll Tale.
8:00—Hotel Concert Orchestra.
8:30—Dance; Symphonic Ensemble.
10:00—Dance Hour.

282.8—WBAL, Baltimore—1,060.

8:30—Miniature Musicale.
8:30—WBAL Ensemble and Quartet.
10:00—The Marylanders (1 hour).

256.3—WCAU, Philadelphia—1,170.

5:30—Scores; The Folks.
6:00—Orchestra; Financiers.
6:45—C. and D. Period.
7:00—Reed Birds; Jump Wreckers.
8:00—Studio Program.
10:00—News; Dance Hour.

303.9—KDKA, Pittsburgh—990.

5:30—Bestor's Orchestra; Scores.
8:00—Studio Program.
10:00—Don Bestor's Orchestra.

286.7—WHAM, Rochester—1,150.

8:30—Frank Skuletty's Orchestra.
8:30—On the Wings of Song.
10:00—Organ Recital.

379.5—WGY, Schenectady—790.

5:25—Scores; Dinner Music; Scores.
9:30—Concert Orchestra.
10:00—Dance Hour.

302.8—WBZ, Springfield—990.

5:30—Safety Crusaders; Scores.
6:00—Minstrels; Nature League.
8:30—Backstage Life.
10:00—Sports; News; Scores; Dance.

CENTRAL AND SOUTHERN CLEAR CHANNEL STATIONS.

422.3—WLW, Cincinnati—710.

8:25—Feature Programs; Scores.
8:30—The Artisans; Champions.
9:30—Symphony Orchestra.
10:00—Night Club; Theis Orchestra.
11:00—Chime Reveries.
12:00—Dance and Singers (1 hour).

360.3—WTAM-WEAR, Cleveland—1,070.

6:00—The Maids; Orchestra; Scores.
7:00—Feature Program.
7:30—Bridge Tournament; Aristocrats.
9:30—Variety Hour.
11:30—Organ and Dance (2½ hours).

306.9—WCX-WJR, Detroit—720.

8:30—Scores; Home Builder Talk.
10:00—Feature Programs.
11:00—Dance and Organ (2 hours).

400.3—WSB, Atlanta—740.

7:00—Harry Pomar's Orchestra.
8:00—The Baker Boys.
10:00—Concert; Amos-Andy.
11:45—Keholer's Orchestra.

265—WAPI, Birmingham—1,140.

10:00—Newscasting; Musical.
11:15—Majors and His Joy Boys.
11:45—Sam Banion, tenor.
12:00—Joe Harris and His Orchestra.

271.6—WBT, Charlotte—1,060.

9:45—Along the Airway.
10:00—Aunt Sally.
10:00—Dance Music; Scores; News.

395.6—WHAS, Louisville—820.

7:00—Orchestra; Hymns; Scores.
10:00—University of Kentucky.
11:00—Evelyn Laurent; Anzaline.
11:30—Dance Half Hour.

491.5—WSM, Nashville—650.

7:30—Craig's Orchestra; Scores.
10:00—Contralto.
11:00—WSM Minstrels.

270.1—WRVA, Richmond—1,110.

6:00—Byrd Trio; Amos-Andy.
7:00—Scores; Dame Talk.
8:30—Variety Hour.
10:00—Motel Orchestra.
11:15—Theater Organ Hour.

256.3—WWVA, Wheeling—1,180.

8:00—Scores; Feature.
8:30—Studio Program.
7:00—Sacred Song Service.
7:30—Studio Program.

TODAY'S WOMEN

By EARL MINDERMAN

June 12.

THE great English author, Harriet Martineau, was born this day, 1802. This woman made a name for herself in the literature of the world in spite of the fact that she had no sense of smell, taste or hearing and had to earn her own living. She touched on many subjects. Her work, "Household Education," expounds the theory that freedom and rationality rather than command and obedience are the most effectual instruments of education.

She wrote a series of tales for children. One of her best-known works is "Society in America." Intended as a comparison of the "existing state of society in America with the principles on which it is proposedly founded." She paid a long visit to this country in 1843. A remarkably candid autobiography was published after her death. In 1844 her health was restored after a course of mesmerism. She was a believer in philosophical atheism. In her later years she cultivated a tiny farm with success.

Alice M. W. Rollins, American author, was born this day, 1847.

(Copyright, 1929.)

Baby Mine

JUST FOLKS

By EDGAR A. GUEST

THE PRICE.

There is a price for everything.
And so before you take
One step in doubt, be sure about
The bargain you must make.
For when the tempter offers you
A chance to play the cheat,
To take that fee, a cheat you'll be
To every man you meet.

Not every bill is written out,
Not every cost foretold.
But youth should know where'er they go
That fame is bought and sold.
Some barter men's respect for gain.
Some, tempted by a vice,
Sell out to sin, a thrill to win,
And long regret the price.

But who would be a manly man,
An upright man and true,
Must oft deny the easy lie
And lose a joy or two.
And he must brave the trickster's sneers
As true to all he stays
And touch no gain that brings a stain,
And that's the price he pays.

So choose you well what joys you'll buy,
And what from life you'll take.
What sort of fame, what kind of name
You really want to make.
Don't blindly seize on this or that
Until you know the cost,
For there's no gain which leaves a stain
That's worth the pride you've lost.

(Copyright, 1929.)

"Parking With Peggy"

The fact that the woman pays and pays is what keeps the man of the family broke.

Quartermaster Corps to Celebrate.

The officers of the Quartermaster Corps of the Army will celebrate the 154th birthday of the corps with a dinner Saturday night in the Press Club Building. Similar celebrations will be held throughout the United States and in outlying garrisons.

WORK ON BRIDGE

MISPLAYED HANDS I HAVE MET.

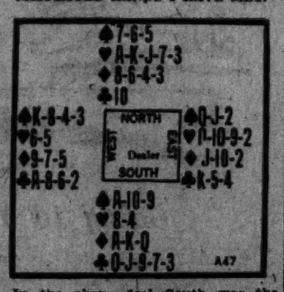

In the above deal South was the Declarer playing a No Trump contract (at Auction the contract would be two No Trumps, at Contract three No Trumps); the play was as follows:

West led the Deuce of Clubs. East played the King, South the Trey. East, appreciated that his partner had led a four-card suit and consequently that South must have four Clubs remaining and be longer than West, shifting from Clubs to Spades, leading the Queen. The Declarer held up his Ace of Spades until the third round, but in spite of this precautionary measure he was unable to make game.

Was there any way in which he could have done so?

THE CORRECT PLAY

The question asked above cannot be answered positively because it is impossible to say what East would have done under conditions that did not arise. It can be said, however, that the Declarer's best chance to go game would have been to play his Seven of Clubs on the first trick instead of the Trey. Had he done so, East probably would have assumed that West held the Trey of Clubs and had led from a five card suit. If so, South would have only three Clubs remaining and East would be apt to deem it advisable to return his partner's suit up to dummy's weakness, rather than open an untried suit. If East, to trick 2, should return his partner's Club lead, Declarer could take ten tricks without difficulty—one more than game—as in that case he would win three Clubs, four Diamonds, one Spade and two Hearts. The play of the Seven of Clubs may not produce the desired result, but at least it can do no harm and is well worth trying.

(Copyright, 1929.)

Why not go into business for yourself? Watch the Business Opportunity column in The Post from day to day for a chance to buy into an established business or secure a distributorship for some well-known product.

THE HECHT CO.
F Street at 7th

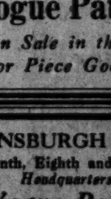

Vogue Patterns
On Sale in the Fifth Floor Piece Goods Dept.

LANSBURGH & BRO
Seventh, Eighth and E Streets.
Headquarters for
Vogue Patterns
Third Floor

The Latest
Vogue Patterns
Are on sale at
Kann's
8th & Penna. Avenue

Ridding your home of moths, roaches and other insect pests has been made as easy as running a vacuum cleaner

PREVENTOL
The Spray-Insecticide

WINNIE WINKLE, THE BREAD WINNER — *The Line Is Busy*

BAH! I'M GOING OUT TO LUNCH! EVER SINCE AD LIBB STARTED THAT BABY CONTEST TO ADVERTISE BIBBS S.O.S. SAFETY PINS, THE OFFICE HAS BEEN FULL OF SQUAWKING BRATS! IT GETS ON MY NERVES!!!
I'M GLAD MR. BIBBS IS OUT TO LUNCH! I WON'T HAVE TO LISTEN TO HIS GRUMBLING AND GROWLING ABOUT THESE HEAVENLY LITTLE BABIES FOR A WHILE ANYWAY!
GOO! GA-A-A!
BIBBS PIN CO.
BIBBS CLOTHES PINS.
Bowlee

UPTURN IN UTILITIES ENDS BEARS' DRIVE

Stock Trading Drifts Along at Slowest Pace Since Last August.

CALL MONEY 8 PER CENT

New York, June 11 (A.P.).—The stock market appeared to have fallen into a period of stagnation today, comparable to those which followed the breaks of March, 1926, and June, 1928. Trading drifted along at the slowest pace experienced on the exchange since last August—the day's turnover exceeding 2,000,000 shares by a narrow margin—and prices fluctuated uncertainly as professional traders contested rather feebly for control.

A bear drive during the morning depressed a wide assortment of issues about 2 to 4 points, but shorts were driven to cover before the close by a brisk upturn in the utilities, which carried the Associated Press Price index of 20 leading utility stocks up about 3 points to another record level.

Call money held at 8 per cent, the figure reached yesterday, and bankers predicted that it would hold around that level for a few days. Time money, however, was a fraction higher, at 8½ per cent for maturities up to 90 days, reflecting the prospect of rather stringent money conditions the last half of the month.

Gain in Bank Loans.

The Federal Reserve condition statement of weekly reporting member banks showed a gain of $65,000,000 in loans on securities, a rather disappointing showing after the recent declines in brokers' loans.

The days news included a slight increase in crude oil production for last week, greater output in California offsetting declines elsewhere. Steel mills were said to be operating at a slightly higher rate than last week, an extraordinary trend for this time of year. The expected 5-for-1 splitup of Burroughs Adding Machine stock was announced, and the new stock placed on an 80-cent annual dividend basis, equal to $4 on the old, which paid $3.

Pan-American Petroleum announced that an offer to minority stockholders of Mexican Petroleum would be deferred pending more favorable stock market conditions.

Volatile Issues Move Up Easily.

A few of the more volatile issues were rushed up easily in the unusually thin market. Commercial Solvents jumped 13 points, to another record price at 410. Warren Bros. climbed 11 points and Allied Chemical, Auburn Auto, Commonwealth Power and National Biscuit, 7 to 9. In the utilities, American Water Works, Federal Light & Traction and North American reached new high ground, the last climbing 6 points.

Food shares were again stimulated by merger rumors, Fleischmann rising nearly 5 points to a new peak. Independent steels were also in demand, reflecting reports of increased operations. Crucible sold up about 5 points to a new peak, and Youngstown & Republic made fair gains. Motors displayed a better tone, Chrysler, Packard and General Motors moving up a point or two. Nash closed firm after sagging to a new low for the year.

National Distillers preferred mounted about 6 points to a new peak on reports that it may be redeemed at 110. Air Reduction, U. S. Industrial Alcohol and General Asphalt also reach new high ground.

Burroughs Drops 12 Points.

Burroughs Adding Machine dropped about 12 points, to 305, on "selling on the good news of the split-up, but closed at 310. Sparks Withington dropped 8 points, and Hershey Chocolate lost 4. Hayes Body and United Fruit were among issues selling at new lows for the year. Radio dropped a couple of points to 79½, a new low for the current movement, but reduced its loss to a fraction before the close.

The commodities generally improved with the exception of raw sugar. Wheat futures sold 2 cents and more a bushel higher, on better export demand and bearish weather forecasts. Corn made like gains. July Sugar fell to still another new low for this exchange, at 1.59 cents. As the Cuban sugar grinding season nears its end, crop estimates are being revised upward. With possibilities that the new tariff will be held up for some time, no improvement is looked for in the near future in this market.

Foreign exchanges were dull but somewhat easier, sterling cables falling to $4.84 13-16, the lowest level since the Bank of England raised its discount rate in February. German marks were also under pressure.

NEW YORK COTTON.

New York, June 11 (A.P.).—The cotton market was quiet today and fluctuations correspondingly narrow with a slight early decline on reports of good weather and relatively easy cables followed by rallies on covering of trade buying in the near months and a little commission house demand for later deliveries, probably in anticipation of a bullish report on boll weevil emergence toward the end of the week. October sold up from 18.58 to 18.67 and closed at 18.65, with the general market closing steady at net advances of 1 to 4 points.

The opening was steady at a decline of 1 to 4 points under light offerings accompanied by bearish comment on the standard cloth statistics for May, favorable weather reports, and easier Liverpool cables. July eased off to 18.41 and December to 18.74, or about 3 to 4 points below yesterday's closing quotations, but the small offerings were quite readily absorbed and the market steadied during the middle of the day.

Trading continued quiet and may have been restricted to some extent by uncertainty as to action in Washington on the farm relief bill. The firmness of grain, however, encouraging some buying, while there was talk of a probably bullish report from the Government on boll weevil emergence. This report is scheduled for publication at 3 o'clock, New York time, on Friday, June 14, but a good many private reports have been reaching the trade indicating a heavy infestation, and the advance probably met a little selling on an idea that any bullish feature in the approaching report had been discounted.

Some rather conflicting opinions were expressed as to the probable showing of the weekly report by the Weather Bureau tomorrow, which some traders expected to emphasize recent rains, while others thought it was likely to show better progress with farm work. The standard cloth statistics showed sales for May amounting to 81.5 per cent of production with an increase of 4.3 per cent in stocks on hand and a decrease of 11.1 per cent in unfilled orders.

Cable advices reporting that weaving employers had decided to press the same demand for wage reduction as spinners failed to attract much comment. Exports today, 4,320, making 7,730,627 so far this season. Port receipts, 3,703. U. S. port stocks, 1,010,642.

Futures:	High.	Low.	Close.
January	18.86	18.78	18.84
March	19.00	18.93	18.98
July	18.50	18.41	18.48-49
October, old	18.68	18.66	18.55
October, new	18.67	18.58	18.65-67
December	18.84	18.74	18.81

RICHMOND LIVE STOCK.

Richmond, Va., June 11 (A.P.).—HOGS—Receipts, fair; market steady; Southern choice, 11.00@11.25.

CATTLE—Receipts, fair; market steady; veal tops at 14.00; cows, common and medium, 7.00@8.50; thin cutters, 3.50@4.50.

SHEEP—Receipts, light; Virginia lambs, 14.00@14.50; sheep, 2.00@6.50.

NEW YORK MONEY MARKET.

New York, June 11 (A.P.).—Call money, firmer; 8 per cent all day.

Time loans firmer; 30 days, 8½@ 80 to 90 days, 8½; 4 to 6 months, 8¼.

Prime commercial paper, 6; bankers' acceptances unchanged.

Bar silver, 52¾; Mexican dollars, 39¾.

NEW YORK STOCK EXCHANGE TRANSACTIONS OF YESTERDAY

TUESDAY, JUNE 11.	Sales	High	Low	Last	Chg.	Bid
A						
Abitibi Pow & Pap	2	39½	39½	39½	- ¼	39½
Adams Express pf (5)	1	86½	86½	86½		86½
Adams Exp ctfs	1	325	325	325	+ 5	325
Advance Rumely	9	37	35	35¼	- 1	35¼
Advance Rumely pf	7	56	54½	56	+ ¾	54
Ahumada Lead	36	2¼	2	2	- ⅛	2⅛
Air Reduction new (3a)	128	139¾	131	139¼	+ ¼	139
Airway El (2)	5	42¾	42½	42¾	+ ½	42½
Ajax Rubber	6	6	5⅞	6	+ ⅛	5⅞
Alaska Juneau	43	6⅛	5⅞	6⅛	+ 1	6⅛
Albany P Wrap Pap	3	18	18	18	+ ½	18
Allegheny Corp	138	34¾	33½	33¾	+ ½	33¾
Allegheny Corp pf (5½)	8	101¼	101	101¼	- ½	100
Allegheny pf ctf (5½)	6	100¼	100⅛	100⅛		100
Allegheny rts	199	⅝	½	½		
Al Chem & Dye (6)	6	218¼	218	218¼		218
Al Chem & Dye pf (7) XD	1	121¼	121¼	121¼	+ ½	
Allis Chal Mfg (7)	3	204	202	204	- 2½	202½
Amerada Corp (2)	4	27	26½	27		26½
Am Agri Chem	8	11⅛	10⅞	11⅛	- ⅛	11
Am Agri Chem pf	12	41¾	41	41¾	- ½	41¾
Am Beet Sugar pf	1	50⅞	50⅞	50⅞	- ⅜	51
Am Bosch Magneto	54	51⅞	49½	51⅛	+ 1¼	50⅝
Am Brake Shoe (1.60a)	7	52¼	51½	52	+ 1	51½
Am Br Shoe Fdy pf (7) AS	45	120½	120¼	120½		117½
Am Brown Boveri El	23	31	30½	30½	- ¾	30⅛
Am Brown Boveri pf AS	150	100⅛	100⅛	100⅛		100
Amer Can (4b)	461	140	138¼	140	+ 1¼	140
Amer Can pf (7)	5	140¾	140½	140¾	+ ½	140¾
Amer Car & Fdy (6)	6	99¼	98⅞	99	+ 1	98¾
Amer Chicle (2)	8	57¼	53⅞	57½	+ 1⅜	56⅞
Am Coml Alcohol (1.60a)	79	51	50	50⅞	+ ⅛	50
Am & For Power	112	104⅛	102¼	104	+ ½	103⅞
Am & For Pow 7% pf (7)	3	107	106½	107	+ ½	106½
Am & F Pow 2d 7% pf	1	90	90	90	+ ½	90
Am-Hawaiian Steamship (1)	10	37	36	36	- ⅛	35¾
Am Hide & Leath pf	1	38¾	38¾	38¾	- 1¾	38⅞
Am Home Prod (3)	2	68½	67¾	68½	+ ¼	68¼
Amer Ice (3b)	1	43	43	43	+ ⅛	42⅛
Amer Ice pf (6)	3	92	91	92	+ 1	91
Amer International (2a)	27	62½	61¼	62½	+ ½	62
Am-La France & Foam	5	5	5	5	+ ⅛	5
Am-La France & Foam pf AS	30	61½	60½	60½		60½
Amer Loco (8)	5	124¼	122	124¼	+ 2¼	124¼
Am Metal (3)	5	57½	56½	57		56½
Am Metal 6% pf (6)	2	115¼	115¼	115¼	- ¾	115
Am Pow & Lgt (1a)	84	120⅛	118¼	119¾	+ 1¼	119⅝
Am Pow & Lgt 6% pf (6)	4	100⅛	100⅛	100⅛		100
Am Pow & Lt pf "A" stpd (5)	4	82½	80½	80½	- 2¼	81
Am Rad & San (1½) XD	16	43½	43	43	- ½	43
Am Republics	5	51⅛	51	51	+ 1	50⅞
Am Roll Mills (2a)	9	108⅛	107⅝	108	+ 1⅜	106¾
Am Smelt & Ref (4)	28	98⅞	97⅛	98⅛	+ ⅛	98⅛
Am Smelt pf (7)	2	133¼	133	133		133
Am Steel Fdrs (3)	7	64¼	63⅞	63⅞	- ¾	63⅛
Am Steel Fdrs pf (7) AS	40	112	112	112	- ½	112
Am Stores (2)	2	70¾	70¼	70¾	+ ½	70
Am Sugar Ref	6	78⅝	78	78	+ 1½	77½
Am Sugar pf (7)	1	106	106	106	- ½	106
Am Sumatra Tob (3)	2	38	38	38	+ ½	38
Am Tel & Tel (9)	38	207⅞	206½	207¼	- ½	207
Am T & T rts	530	3⅝	3½	3½		
Am Tob (8)	14	170	169	169½	+ ½	170
Am Tob pf (6)	4	117	117	117		115
Am Tob "B" (8)	12	170	169	170	+ 1	170
Am Wat Wks new (1a)	366	126⅝	122½	126	+ 2½	126
Am Wat Wks 1st pf (6)	3	101¼	101¼	101¼		106
Am Woolen	2	18⅛	18⅛	18⅛		18½
Am Wool pf	1	44⅜	44⅜	44⅜	+ ⅜	44⅝
Am Wis Paper ctfs	18	12	10½	11½	+ 1½	11½
Am Wis Pap pf (3)	10	43	40¼	43	+ 3¾	42¾
Am Zinc Ld & Sm	1	28	28	28	+ ½	28
Anaconda Cop (7)	770	105⅝	103⅞	105⅛	+ 1⅝	105⅛
Anaconda rts	170	20⅛	19¼	20	+ ¾	
Anaconda Wire (3)	3	65½	65	65	- ¾	64¾
Anchor Cap (2.40)	1	45½	45½	45½	- 1½	45
Anchor Cap pf (6½)	2	108	108	108	+ ¾	109
Andes Copper Min (3)	72	51¾	50½	51⅛	+ ⅜	51¾
Archer-Dan Mid (2)	5	32	31½	31½	- 1	31¼
Armour Del pf (7)	1	86	86	86	- ¾	86
Armour of Ill "A"	23	11	10¾	11	- ¾	10
Armour of Ill "B"	5	6	5⅞	5⅞	- ⅛	5⅞
Ass'd Appar (4)	6	55¾	55½	55¾	- ⅛	55
Asso Dry Goods (2½)	3	43⅝	43½	43⅝	+ ½	43⅛
Associated Oil (2) AS	40	43½	43½	43½		43½
Atchison T & S F (10)	27	213⅛	211⅝	211⅝	- ⅝	211½
Atchison pf (5)	1	102	102	102	- ⅜	102
Atl Coast Line (10b)	23	190⅛	187¼	190⅛	+ 2½	190⅛
Atl Gulf & W I	1	61¼	61¼	61¼	+ ¼	61¼
Atlantic Ref (1½b)	221	70	68½	69	+ ¼	69
Atlas Tack	10	14½	14	14½	+ ⅛	13
Auburn Auto (4a)	27	252	243	252	+ 7	252
Austin Nichols	2	5½	5½	5½	- ½	5½
Austin Nich pf	3	36¼	36	36	- 2¼	36¼
Autosales Corp	4	31	30¼	30¼	- ¾	30¼
Autosales pf (3)	2	40¾	40¾	40¾		40½
B						
Baldwin Loco pf (7) AS	10	114½	114½	114½		114½
Baltimore & Ohio (6)	22	118⅜	117¼	117¼	- ¾	117¼
Balto & Ohio rts	117	2½	2⅛	2⅛	- ⅛	
Bangor & Aroos (3½)	12	72	71	71	- 1	71
Barnsdall A (1.50h)	56	42¾	41½	42⅛	+ 1	42
Bayuk Cigar (2)	3	100⅞	99½	100⅞	+ 4⅜	99
Bayuk 1st pf (7) AS	70	101	100	101		100
Beacon Oil	4	26	25½	25½	- ½	25¼
Beech Nut Pack (3)	2	80	79½	80	+ 1¾	80
Belding Hemingway	1	12½	12½	12½	+ ⅛	12½
Belg Nat Ry ptc pf (6b)	1	83⅝	83⅝	83⅝	+ ⅝	83¾
Bendix Aviation	131	84¼	81¾	83⅝		83½
Best & Co (3)	5	82½	80¼	80¼	- 2½	80
Bethlehem Steel (4)	494	100⅝	98	100	+ ⅝	99⅞
Beth Steel rts	541	5	4¼	4⅞	+ ⅝	
Blumenthal & Co pf (7) AS	50	104	104	104		104
Borden Co (6)	22	87¼	85	87¼	+ 1¼	87
Borg & Warner (4a)	24	111½	107	111	+ 2	111
Boston & Maine	5	105⅝	104½	105⅝	+ ⅝	104½
Briggs Mfg	57	32⅝	31½	32	- ¼	31⅞
Brit Emp Steel	1	3⅛	3⅛	3⅛	+ ⅜	3½
Brockway Motor (3)	34	52½	51	51	- 1¼	51
Brockway Motor pf (7)	1	110	110	110	+ 1½	110
Brooklyn Union Gas (5)	9	177¾	175¾	177¾	+ 1¾	177¾
Bruswick Balke (3)	16	40¼	39	39¾	+ ¼	39½
Bruswick Term & Ry	1	19	19	19	- ½	18⅝
Bucyrus Erie (1)	12	28	27½	27½	- 1½	27⅛
Bucyrus Erie cvt pf (2½)	5	41	40½	41		41
Bucyrus Erie 7% pf (7) AS	10	112⅞	112⅜	112⅞	- ⅝	112¼
Bullard (1.60)	7	49	48	48	- ¼	48½
Burns Bros B	1	23	23	23		23
Burns Bros pf (7) AS	50	100	99	100		99
Burroughs Ad Mch (5b)	11	317½	305	310	- 7½	305
Bush Term (2a)	3	60	59¾	59¾	- ¾	59
Bush Term 7% deb (7) AS	40	106	104	104	- 2½	104
Butte Cop & Zinc	6	5⅛	5	5	- ⅛	5
Butterick Co	17	34	33	34	+ 1	29
Byers Co	35	133⅛	127¼	131½	+ 1⅛	131
C						
Calif Pack (4)	3	74¼	74	74¼	+ ¼	74¼
Callahan Zinc Lead	3	2	1⅞	2	+ ⅛	1⅞
Calumet & Arizona (6)	1	129¼	129¼	129¼	+ ¼	128
Calumet & Hecla (4)	13	42¾	41¾	42¾	+ ¾	42¼
Canada Dry G Ale (4a)	167	88⅝	84½	87½	+ 3⅜	87¼
Canadian Pac (10)	25	222⅝	221	222⅝	+ ⅝	222⅝
Canadian Pac rts	169	4⅝	4¼	4½		
Cannon Mills (2.80)	5	39	39	39	+ 1	38
Caro Cl & Ohio stp (5) AS	10	95	95	95	+ 1	95
Case Thresh Mach (6)	5	324	316	318	- 2½	318
Celotex Co (3)	1	59	59	59	- 1½	58½
Central Aguirre (2)	4	31½	31¼	31⅜	+ ⅜	31
Central Alloy St (2)	14	44¼	43⅝	44		43⅝
Cent Alloy St pf (7) AS	10	110½	110½	110½	+ 1	110½
Cerro de Pasco (5)	2	95¾	95⅛	95⅛	- ¼	95⅛
Certain-teed	6	26⅛	25½	26⅛	+ 1½	25⅞
Chesapeake & Ohio (10)	37	215½	214	214¾	+ ¾	214¾
Ches & Ohio rts	28	28⅝	28	28½		
Chesapeake Corp (3)	35	85¾	84½	84¾	- ¾	84¾
Ches Corp rts	68	17	16¾	17	+ ¼	
Chic & Alton pf	2	17½	17	17	- ½	17
Chic Gt Western	19	14⅛	13½	14½	+ ⅛	14¼
Chic Gt West pf	44	41	39	40¾	- ¼	40¼
Chic Mil St P & Pac	10	31¼	30½	31⅛	+ ¼	30½
Chic Mil St P & Pac pf	29	50⅞	49⅞	49⅞	- ⅜	49⅞
Chic & Nor West (4)	9	83½	82½	82½	- ¾	82½
Chic Pneu Tool	2	32⅝	32⅜	32⅝	- ⅜	32⅛
Chic Rk Is & Pac (7)	1	122¼	122¼	122¼	+ ¼	122¼
C R I & P 7% pf (7)	1	105⅛	105⅛	105⅛	- ½	106⅛
Chicasha Cot Oil (3)	1	39½	39½	39½	- ½	39
Childs Co (2.40)	5	49	49	49		49
Chrysler Corp (3)	309	74⅝	71¼	73⅝	+ 2¼	
City Ice & Fuel (3)	7	52⅝	52½	52⅝	- ⅝	51½
City Ice & Fuel pf (6½) AS	10	100	100	100	- 2½	
City Ice & Fuel rts	58	41¼	41¼	41¼		
City Stores, new	40	22⅝	21¼	21¾	+ ½	21⅝
City Stores A (3½) AS	40	49¾	49¾	49¾		49¾
Cluett Peabody (5)	1	58⅞	58⅞	58⅞	+ ¼	58⅛
Cluett Peabody pf (7) AS	70	107¼	107¼	107¼		107¼
Coca Cola (4)	17	132½	130⅝	132½	+ 2⅛	132⅜
Coca Cola A	5	48⅞	48⅞	48⅞	+ ⅛	48¼
Collins & Aikman	2	50	50	50	- 1	50⅛
Colorado Fuel & Iron	5	58	57	58	+ 1	57
Colorado & South (3)	1	108	108	108		105½
Colum Gas & El new	81	75⅞	75	75¼	- ½	75⅛
Col Gas & Elec pf A (6)	1	106⅛	106⅛	106⅛	- ½	106
Columbia Graphaphone	240	70⅝	69½	70¼	- ¼	70½
Columbian Carbon (4¼b)	2	154	154	154	- 1	152
Commercial Credit (2)	17	44⅛	43⅝	44	- ⅛	43¾
Com Credit 6½% pf (6½) AS	280	101	101	101	- ⅛	101⅜
Com Credit 7% pf (1¾) AS	200	26	26	26		26
Com Credit 8% pf (2) AS	240	27	27	27		27
Comercial Solv (8a)	62	410	394	409	+ 11	407
Commonwealth Pow (4b)	130	205¼	195	205	+ 7	205
Congoleum Nairn	46	21⅝	21⅛	21⅝	+ ⅛	21½
Congress Cigar 5	2	73	73	73	- 1	73
Consol Cigar pf (7) AS	20	92	92	92	+ 1½	
Consol Cig 6½% pf (6) AS	10	86⅛	86⅛	86⅛	+ ⅛	86⅛
Cons Film Ind pf (2)	3	26½	26	26½	+ ⅛	26
Consol Gas (3)	187	113⅝	112¼	113⅛	+ ¼	113⅛
Consol Gas $5 pf (5)	5	98⅛	98	98⅛		98
Consol Textile	3	2⅝	2⅝	2⅝	+ ⅛	2⅝
Container Corp A (1.20)	2	13¾	13⅝	13¾	- ⅛	13⅛
Container Corp B (.60)	3	6½	6⅛	6½	+ ½	6⅛
Cont Baking A	32	73⅞	73⅛	73⅞	+ 2⅜	73½
Cont Baking B	35	13¼	13	13⅛	+ ⅛	13⅛
Cont Baking pf (8)	4	97⅛	97¼	97⅛	- ⅛	97⅛
Continental Can (2½)	40	69⅞	67⅞	69⅛	+ 1⅜	69⅛
Continental Ins (2)	1	82	81	82	+ ⅛	82
Continental Mot (.80)	17	17⅛	17⅜	17⅛	- ⅛	17⅜
Corn Products (3b)	42	93	91¼	93	+ 1⅝	93
Corn Products pf (7) AS	40	141¼	141¼	141¼		141½
Coty (7a)	15	58⅜	57½	58⅜	- ⅛	58⅛
Crosley Radio (1)	21	90½	87	90½	+ 2¾	90¼
Crucible Steel (5)	155	96⅛	92⅝	96	+ 4	96
Cuba Cane Sugar	12	2½	2⅛	2½	+ ⅛	
Cuba Cane Sugar pf	8	8	5⅞	8		
Cuba Co	5	15⅛	15⅛	15½	+ ¼	15⅛
Cuban Am Sugar	98	13½	12⅞	13⅝	+ ⅛	13⅛
Cuban Am Sugar pf AS	60	62	61	62	+ ½	62
Cuban Dom Sugar	8	4⅛	4	4		3
Curtis Pub pf (7)	1	114⅝	114⅝	114⅝	- ¼	114⅛
Curtiss Aero (1)	22	156	152⅛	154⅛	+ 2⅛	154
Cushman 8% pf AS	10	110⅛	110⅛	110⅛		110⅛
D						
Davison Chemical	36	46	45¼	46	- ¾	45½
Delaware & Hud (9)	2	189¼	189	189¼	- ¾	190
Del Lack & West (7b)	3	121	120¼	120¼	- ¾	120¼
Detroit Edison (8)	1	265¼	265¼	265¼	- ¾	260
Devoe & Ray A (2.70B)	9	45	45	45		45
Devoe & Ray pf (7) AS	30	115	115	115		115
Devoe & Reynolds rts	11	1	1	1		
Diamond Match (8) AS	130	144	144	144		144
Dome Mines (1)	21	9⅝	9½	9½		9⅛
Dominion Stores (3)	11	46½	46⅛	46	+ 1	44
Drug Inc (4)	5	107	106½	106½	- 1⅜	105½
Duluth S S & At	2	2½	2⅜	2⅜	- ⅛	2½
Duluth S S & At pf	3	4½	4	4	- ½	4
Du Pont de Nem (5¾B)	4	164½	162	164½	+ 2½	162
Du Pont de Nem deb (6)	1	116	116	116		116
Duque Lst 1st pf (5)	2	100⅛	100⅛	100⅛	- ⅛	99⅞
E						
Eastman Kodak (8b)	4	170	169	170		170
Elec Auto Lite (4½b)	31	150⅝	147¼	150¼	+ 1⅜	149½
Electric Boat	3	12½	12½	12½		12
El Pow & Light (1)	61	68⅞	66¼	67⅞	+ 2½	67⅞
El Pow & Lt pf (7)	1	107	107	107		107
Elec Stor Batt (5)	6	78⅛	78⅛	78⅛	- ⅛	78⅛
Elk Horn Coal stp	3	3⅛	3⅛	3⅛		3⅛
Endicott-Johnson (5)	4	69⅛	68⅛	69⅛	+ ¾	68
Engineers Pub Serv (1a)	12	51	50⅛	51	+ ½	50⅛
Equit Off Bldg (2)	2	40	40	40	+ ¼	40
Erie R R	116	79⅛	78⅛	78	- ⅛	78⅛
Erie 1st pf	20	64⅝	63	63⅛	+ ⅛	63⅛
Erie 2d pf	21	61⅛	60⅛	61⅛	+ 1⅝	61
Eureka Vac Clean (4)	8	49½	49	49	- ⅛	49
Evans Auto Loading (2½A)	1	61	61	61	- ¼	60¾
F						
Fairbanks Morse (3)	3	41½	41½	41½	- ⅛	41½
Fashion Park As pf	1	97	97	97		97
Feder Lt & Tr (1½)	42	103½	99½	103½	+ 3½	102
Feder Lt & Tr pf (6) AS	10	97½	97½	97½	+ 1¾	97½
Federal Motor (.80)	1	14½	14½	14½	+ ½	14
Fidel Phenix Fire Ins (3)	4	94	93½	93½	- 1½	93½
First Nat Stores (1½)	4	65	64¼	64⅛	+ ⅛	64⅛
Fisk Rubber	20	8	7⅛	8	+ ¾	8
Fleishmann (3½b)	1384	87⅜	83	87½	+ 4⅞	82⅛
Florsheim Shoe A	4	47	46⅛	46⅛	- ⅛	46
Florsheim Shoe pf (6)	1	100	100	100	- ½	98
Foundation	2	49⅞	49⅞	49⅞	- ⅛	48½
Fox Film A (4)	75	83½	83	83⅛	- ½	83
Franklin Simon pf (7) AS	20	104⅝	104⅝	104⅝	- ½	105
Freeport Texas (4)	10	48⅛	48⅛	48⅛	+ ⅛	47½
Fuller Co pr pf (6)	3	102	102	102	- ⅛	102
G						
Gabriel Snub A	16	36⅛	33	35⅜	+ 2⅜	35
Gardner Motor	7	14	13⅜	13⅝	- ⅜	13½
General Am Tank (4a)	21	88	87	88	+ 1	86⅞
General Asphalt	167	87⅝	84⅝	86⅝	+ ⅝	86½
Gen Asphalt pf (5)	10	131	126½	130⅛	+ 3	128
Gen Bronze (2)	31	66⅝	64½	65⅛	- 1½	65
General Cable	6	41	40½	41	+ ⅛	41½
General Cigar (4)	16	71¼	70½	70⅝	+ ⅛	70⅝
General Elec (3a)	126	279⅝	275½	279	+ ¾	278⅞
Gen Elec spl (.60)	14	11¼	11½	11¼		11⅛
Gen Gas & El A (2b)	1	80⅛	80⅛	80⅛	+ ¼	79½
Gen Gas & El $7 pf A (7) AS	30	106	106	106	- ½	106
General Mills (3)	4	68⅛	68⅛	68⅛	+ ⅛	63
General Mills pf (6)	2	95	95	95	- ½	94½
General Mot (3)	478	71⅛	69⅞	71⅛	+ 1	71¼
Gen Motors 7% pf (7)	2	123⅛	123⅛	123⅛		123⅛
Gen Outdoor Adv ctf (2)	1	35⅞	35⅞	35⅞	+ ⅞	35⅞
Gen Railway Signal (5)	6	111⅝	107¼	111⅝	+ 1¼	111½
Gen Refractories (3)	3	73	72⅞	73	- 1	73¼
Gillette Saf Raz (5)	45	103	101	102¼	- ⅛	102
Gimbel Bros pf (7)	1	81	81	81		81
Glidden Co (1¼b)	59	49⅞	48½	49⅛	+ 1	49⅛
Glidden pri pf (7) AS	10	103	103	103	+ 1⅜	101¾
Gobel Adolph, Inc	108	51	48⅜	49⅛	+ ⅞	49⅛
Gold Dust (2½)	56	58⅜	56	58⅜	+ ⅜	58⅛
Gold Dust pfd	2	106¼	106¼	106¼	- 1⅛	106⅛
Goodrich (BF) Co (4)	9	75⅛	75⅛	75⅛	+ ⅛	75⅛
Goodyear Tire & Rub	24	117½	115	116½	+ 1¼	116
Gotham Silk Hos (2½)	4	48	47⅛	48	- 1¼	48
Graham Paige Mot	22	29	28½	29	+ ⅛	28½
Granby Con Mining (7)	9	73¾	73	73¾	+ ⅝	73¼
Grand Union	2	24	23⅞	24	+ ⅛	23½
Granite City Steel	27	46¼	44	46	+ 1½	45⅛
Great North Ry pf (5)	3	108½	108½	108½	- 1	106
Great Nor Ry pf ctf (5)	2	106⅛	104	104⅛	+ 1⅛	104
Great Nor Ir Ore ctf (1¼h)	5	27⅝	27½	27⅝	- ⅜	27½
Great West Sugar (2.80)	11	36⅛	36	36		36⅛
Great West Sugar pf (7) AS	50	115⅛	115	115	+ ⅛	115
Green Can Copper (8)	34	148⅛	146⅛	147⅛	+ ⅛	147½
Guantanamo Sugar	1	2⅞	2⅞	2⅞	+ ⅛	2½
Gulf States Steel (4)	1	56	56	56		55½
H						
Hack Wat pf (1¾) AS	10	27	27	27		27
Hack Wat pf A (1¾) AS	20	27	27	27		27
Hahn Dept Stores	49	35½	34¾	35⅛	+ 1	35¼
Hahn Dept Stores pf (6½)	7	97	96	97	+ 1¼	96
Hartman B (1.20)	13	22⅛	21	22⅛	+ 1¼	22
Hawaiian Pine (2)	1	65⅛	65⅛	65⅛	- ⅛	64⅛
Hayes Body (3)	60	45⅞	40⅞	43½	- 2¼	43
Hershey Choc	6	87	84	84	- 4	85⅛
Hershey cvt pf (4)	6	93	92	93	+ ½	92
Hershey pri pf (6)	1	106	106	106		105½
Hoe (R) & Co A	1	16	16	16		16
Holland Furnace (2¾b)	3	33	33	33	- ½	33
Hollander & Son	2	14	14	14	- 1	14
Houdaille B (1½)	24	39½	38⅛	39½	+ 1	39¼
Household Prod (4b)	3	68⅞	68⅝	68⅝	- ⅛	68½
Houston Oil	2	80	80	80	- 1	79
Howe Sound Co (4)	10	62½	61½	62⅛	+ 1	61¾
Hudson & Manhat (2½)	5	41⅛	39⅛	41⅛	+ 2½	41
Hudson Mot Car (5) XD	103	83⅛	81⅛	83⅛	+ 1⅛	83⅛
Hupp Motor Car (2a)	33	41½	41⅛	41⅛	- ¼	41⅛
I						
Independent Oil & Gas (3)	6	35⅛	35⅛	35⅛		35⅛
Indian Motorcycle	1	22	22	22	- ⅝	22
Indian Refining	268	49⅛	47	48	- ⅛	48
Indian Ref ctfs	58	46⅝	44½	44½	- 1	44½
Industrial Rayon	1	92	92	92	- 2	90
Ingersoll Rand (6b)	1	143	143	143		140
Inland Steel (3½)	4	88½	88	88½	+ ½	88⅛
Inspiration Copper (4)	40	45	44¼	45	+ ¾	45
Interboro Rapid Trans	4	24⅛	24¼	24¼	- ⅛	24
Intercon Rubber	1	8⅜	8⅜	8⅜		8⅛
Internat Agricul	1	8⅜	8⅜	8⅜		8¼
Int Bus Mach (5)	10	194	191⅛	193⅛	+ 4	192½
Int Cement (4) XD	3	88	88	88	+ 1	85
Int Combust Eng (2)	117	60	58½	60	+ ¾	59⅛
Int Harvest Co (2½)	17	103⅛	100⅝	103¼	+ 1⅜	102⅞
Int Match ptc pf (3.20)	10	80⅛	79⅛	80⅛	- ¼	80½
Int Merc Marine	1	4½	4½	4½		4½
Int Merc Marine pf	1	41	41	41	- ¼	40½
Int Nick Can (.80)	178	48⅝	46⅝	46⅝	+ ½	48⅛
Int Paper "A" (2.40)	12	29	28	28½	+ ⅛	28½
Int Paper "B"	2	16½	16	16½	+ ⅝	16⅛
Int Paper "C"	16	12⅛	12⅛	12½	- ⅛	12⅛
Int Paper 7% pf (7)	1	88⅛	88⅛	88⅛	- ¼	89
Int Paper pf new (7)	1	88	88	88	- ⅛	88
Int Ry of Cent Am pf (5) AS	90	70⅛	70	70	- 2	67½
Int Silver (5b)	1	123½	123½	123½	- 1	125
Int Tel & Tel (6)	72	82	81	82	+ ¾	81⅛
Int T & T rts	208	3⅛	3	3⅛	+ ⅛	
Interstate Dept Stores (2)	1	73⅛	73⅛	73⅛	+ ¾	72⅛
Interstate Dept Stores pf x-war	12	94	94	94		94
Island Crk Coal (4)	4	51⅛	51	51		51
J						
Johns-Manville (3)	9	166	165	166	- 1	165⅛
Jones & Laug Stl pf (7) AS	20	122	121½	121½	- ½	121½
Jordan Motor Car	8	7⅛	7	7	- ½	6⅞
K						
Kan City Sou Ry (5)	8	83⅛	82⅛	83⅛	+ ¼	82½
Kan City Sou pf (4)	3	67½	66	67½	+ 2½	66
Kaufmann Dept St (1½)	3	25	25	25	- ⅛	25
Kayser (J) & Co (5)	3	83	82½	82½	- ¾	82½
Kelly-Springfield Tire	38	15⅛	15⅛	15⅛	- ⅛	15⅛
Kelsey-Hayes Wheel (2)	2	42½	42½	42½	+ ⅛	42½
Kelvinator Corp	31	14⅛	14¼	14½	+ ⅛	14½
Kennecott Copper (4)	109	84¼	82⅛	83⅜	+ 1¼	83⅜
Kimberly Clark (2½)	4	48	47⅛	48	- ⅛	48
Kinney (G R) Co (2b)	2	34⅛	33⅛	33⅛	- ⅛	33⅛
Kinney Co pf (8) AS	370	102⅛	100	102⅛	+ 2⅛	101½
Kolster Radio	14	29	28⅛	29	+ ⅛	28½
Kraft Phen Cheese (1½)	5	48	46⅛	47⅛	+ ⅛	47⅛
Kresge Dept Stores pf AS	32	48	48	48	+ ⅛	48
Kress (S H) & Co (1)	10	70	70	70		70
Kreuger & Toll (1.34)	2	93⅛	93⅛	93⅛	+ 1	93⅛
Kroger Grocery (1)	14	82	80⅛	81⅛	+ ¼	81⅛
L						
Lago Oil & Trans	31	29	29	29	- ⅛	29
Lambert Co (8)	17	138⅛	137	138⅛	- ⅛	137⅛
Lee Rubber & Tire	1	15½	15⅛	15⅛	- ⅛	15
Lehigh Port Cem (2½)	1	54⅛	54⅛	54⅛	+ 2⅛	
Lehigh Val (3½)	3	80⅛	80	80	- ⅛	80
Lehigh Val Coal	39	24⅛	24⅛	24⅛	+ ⅛	24⅛
Lehigh Val Coal pf (3)	3	42⅛	42	42⅛	+ ⅛	42½
Lehn & Fink Prod (3)						52⅛
Ligg & Myers Tob (5b)	3	84	83⅛	84	+ ½	83⅛
Ligg & Myers Tob B (5b)	1	84⅛	84⅛	84⅛	- ⅛	84⅛
Lima Locomotive	1	54⅛	54⅛	54⅛	+ ⅛	50⅛
Link Belt (2.40)	4	50⅛	50⅛	50⅛		49⅛
Liquid Carb (4¼b)	24	85	83	85		84
Loew's (2)	16	58⅛	54	55	- ⅛	54⅛
Loew's, Inc pf (6½)	1	95	95	95	- ⅛	94
Loew's pf ex-war	1	90	90	90	- 1⅛	90
Loft, Inc	54	10⅛	9⅝	10	+ ⅛	9⅞
Loose Wiles Bis (2.60)	102	64⅛	59⅛	64⅛	+ 3⅛	64⅛
Lorillard (Pierre) Co	10	26⅛	25⅛	25⅛	- ⅛	25⅛
Louisiana Oil Ref	20	13⅛	13	13⅛	- ⅛	13⅛
Louisville & Nash (7)	7	142⅛	141⅛	142⅛	- ⅛	142⅛
Louis Gas & Elec A (1¾)	12	39⅛	39	39	- ⅛	39
Ludlum Steel (2)	10	89⅛	88⅛	89⅛	- ⅛	89
M						
Mack Trucks (6)	36	97⅛	94⅛	97⅛	+ 3	97⅛
Madison Sq Garden (1½)	1	17⅛	17⅛	17⅛	- ⅛	17½
Magma Cop (5)	1	67⅛	67⅛	67⅛	+ 1¼	67
Manhattan Elec Sup	1	25⅛	25⅛	25⅛	- ⅛	25⅛
Manhattan mod gtd (5)	5	36⅛	36	36	- ⅛	35⅛
Manhattan Shirt (2)	3	30	29⅛	30	+ ⅛	29⅛
Mariand Oil	10	35⅛	35	35	- ⅛	35
Marlin Rockwell (2½B)	6	80	78⅛	80	+ 1	80
Marmon Motor (4)	10	79⅛	78⅛	79⅛	+ ⅛	79⅛
Mathieson Alkali (6)	19	49⅛	47⅛	49⅛	+ 2⅛	48⅛
Math Alk Wks pf (7) AS	50	121⅛	121⅛	121⅛		121⅛
May Dept Stores (4)	16	75⅛	73⅛	74	- 1⅛	75
Maytag 1st pf (6)	2	81	81	81	+ 1	80
McCall Corp (4)	9	104	102	104	+ 1⅛	103½
McCrory Stores (2) AS	10	97⅛	97⅛	97⅛		97⅛
McCrory St cvt pf (6)	1	107	107	107	- ⅛	104
McGraw Hill Pub (2)	1	42	42	42	+ ⅛	41⅛
McKesson & Rob (1.60)	3	50	50	50	- ⅛	50½
Mengel Co	2	22⅛	22⅛	22⅛	- ⅛	22⅛
Metro-Gold pf (1¾)	3	25	25	25	- ⅛	25
Mexican Seab Oil	93	40⅛	37⅛	39⅛	- 1⅛	38
Mex Seaboard rts	48	2	1⅛	1⅛		
Miami Copper (2)	7	41	40⅛	41	+ ⅛	41⅛
Mid-Contin Pet (2)	13	35	34⅛	34⅛	- ⅛	35
Middle States Oil	14	4	3⅛	4		3⅛
Mid States Oil ctf	1	2⅛	2⅛	2⅛	- ⅛	2⅛
Minneapolis & St Louis	1	2⅛	2⅛	2⅛	- ⅛	2
Missouri Kan & Tex	6	48⅛	47⅛	48⅛	+ ⅛	47⅛
Missouri K & Tex pf (7)	2	105⅛	105⅛	105⅛	+ ⅛	105⅛
Missouri Pacific	19	89⅛	87⅛	87⅛	- 1⅛	88
Missouri Pacific pf (5)	3	134⅛	134⅛	134⅛		134
Mohawk Cpt Mills (2¼)	4	67	66⅛	67	- ⅛	67
Montgomery Ward (2½)	178	110	107⅛	109⅛	+ ⅛	109⅛
Moon Motor Car	1	4½	4½	4½		4½
Morrell (J) Co (3.60)	6	73⅛	73⅛	73⅛	- ⅛	73⅛
Mother Lode Coalition (.40)	35	3⅛	3⅛	3⅛		3⅛
Motion Pict Capital	84	44	39⅛	42⅛	+ 3⅛	42⅛
Motor Meter	3	17⅛	17	17⅛	+ ⅛	17⅛
Motor Meter ctfs	1	17	17	17	- ⅛	17
Motor Prod (2)	3	106	105	105	- 1	105
Motor Wheel (2)	12	42⅛	40⅛	42⅛	+ ⅛	42
Mullins Mfg	19	45⅛	43	45⅛	+ 1⅛	44⅛
Murray Corp Am	48	92⅛	91⅛	92⅛	- ⅛	92⅛
N						
Nash Motors (6)	44	82⅝	81½	82⅝	+ ½	81½
Nash Chat & St Louis (7) AS	20	205	205	205	+ ⅝	205
National Acme stp (1)	12	35⅛	34⅝	35	- ⅜	35
National Air Trans	23	39⅛	39	39		39
Nat Bellas Hess (1A)	4	50⅛	50	50		50½
National Biscuit (7b)	96	186⅞	180	186⅞	+ 6⅞	186⅞
National Bisc pf (7)	4	142	142	142		141½
Nat Cash Reg A (4b)	56	109⅞	107	109½	+ 1	109
Nat Dairy Prod (3)	262	68½	66	67⅞	+ 1¼	67⅝
Nat Distill Prod	122	50⅞	49	50	+ 1½	50
Nat Distill Prod pf	234	92¼	85⅞	92	+ 6½	92
Nat Enam & Stamping (1)	10	49¾	47⅞	49⅛	+ 2	49¼
Nat Lead pf A (7) AS	10	139⅛	139⅛	139⅛		
Nat Pow & Lgt (1)	50	51¼	50⅛	50¼	- ⅛	50⅛
Nat Radiator	5	7⅞	7½	7½		7½
National Supply (3a)	3	124⅛	123⅛	124⅛	+ ⅛	123⅛
National Surety (5)	1	133⅛	133⅛	133⅛	- ⅛	112
National Tea (1½)	6	67	66	66	- 1¼	66⅛
Nevada Con Copper (3)	64	46⅛	45⅛	45⅛	- 1⅛	45⅛
Newport (3)	3	49	49	49	+ ⅛	48½
Newton Steel (3)	1	104⅛	104⅛	104⅛		103
Newton Steel rts	4	1⅛	1⅛	1⅛	- ⅛	
New York Air Brake (3)	3	46⅛	45	46⅛	+ 1⅛	45⅛
New York Central (8)	47	195⅛	193	194⅛	+ 1⅛	194
N Y Chi & St Louis (6)	1	139⅛	139⅛	139⅛	+ ⅛	139
N Y Chi & St Lou pf (6)	3	108⅛	108⅛	108⅛	+ ⅛	108
N Y Dock	3	45⅛	44⅛	44⅛	- ⅛	44
N Y Dock pf (5)	2	85	85	85		84
N Y New Hav & Hrtfd (4)	156	109⅛	107⅛	108⅛	+ 1⅛	108
N Y N H & Hart pf (7)	1	120	120	120	- ⅛	119
N Y Ont & West	3	24½	24½	24½	- 1¼	24¼
N Y Steam 1st pf (6) AS	10	98⅛	98⅛	98⅛	- ⅛	97
Norfolk & West (10b)	2	210	209⅛	210	- 1	210
Norfolk & West pf AS	260	87	88	88		
Nor American Co (f)	461	126	119⅛	125⅛	+ 6	125⅛
North American pf (3)	3	52	51⅛	51⅛		51⅛
North Ger Lloyd	3	53⅛	53⅛	53⅛	- ⅛	53⅛
Northern Pacific (5)	3	103⅛	102⅛	102⅛	- ⅛	102⅛
Northwestern Teleg (3) AS	30	46	46	46	- ⅛	45⅛
O						
Oil Well Supply	2	18⅛	18⅛	18⅛	+ ⅛	19
Oil Well Sup pf (7) AS	50	95	95	95		93
Oliver Farm	59	38	35	36⅛	- 1⅛	36⅛
Oliver cv par (3)	31	54⅛	53⅛	54⅛	+ ⅛	54
Oliver pri pf (6)	4	90⅛	90	90⅛	+ ⅛	90
Omnibus Corp	5	8⅛	8⅛	8⅛		8⅛
Otis Steel	19	39⅛	38	38⅛	+ ⅛	38⅛
Outlet pf (7) AS	10	110	110	110	+ 2	
Owens Bottle (4a)	2	78	78	78	+ 1⅛	78
P						
Pacific Gas & Elec (2)	7	59⅛	59⅛	59⅛	+ ⅛	59⅛
Pacific Light (3)	5	82⅛	81⅛	82⅛	+ ⅛	82⅛
Pacific Oil stubs	3	1	1	1		1
Packard Motor (3¼b)	270	131⅛	127⅛	131⅛	+ 2⅛	131
Pan-Am Pet B	138	62⅛	61⅛	61⅛	- ⅛	61⅛
Panhandle Prod & Refg	5	10	10	10		10
Param Fam Lasky (3)	106	63	61	63	+ ⅛	62⅛
Park Utah Mines (.80)	1	8	7⅛	7⅛		7⅛
Pathe Exchange	15	8⅛	8	8		8
Patino Min & Ent (3.50)	8	37	36⅛	37		36
Penick & Ford	17	33⅛	31⅛	33⅛	+ 1⅛	33⅛
Penn Dixie Cement	25	19⅛	18⅛	19		18⅛
Penn R R (3½)	44	77⅛	76⅛	77⅛	+ ⅛	77⅛
Penn R R rts	393					
Pere Marq pr pf (5) AS	20	96	96	96		96
Pet Milk (1½)	1	32⅛	32⅛	32⅛		32⅛
Phelps Dodge (3)	7	52⅛	52⅛	52⅛		51⅛
Phila Co 6% pf (3)	2	52	52	52	- 1⅛	52
Phila Rdg Coal & Iron	13	18⅛	18	18⅛		17⅛
Philip Morris (1)	3	14⅛	14⅛	14⅛	+ 1⅛	14⅛
Phillips Petrol (2b)	67	39⅛	39	39⅛	- ⅛	39⅛
Phoenix Hosiery	1	24⅛	24⅛	24⅛		24⅛
Pierce-Arrow "A"	2	31⅛	31⅛	31⅛		30⅛
Pierce-Arrow pf	4	82	82	82	- 2⅛	81
Pierce Oil	17	2	2	2		2
Pierce Oil pf	1	40	40	40		39⅛
Pierce Petrol	1	4⅛	4⅛	4⅛		4⅛
Pillsbury Flour (1.60)	2	44	42	42	- 1⅛	41⅛
Pirelli Co (2.34)	12	59⅛	58	58⅛	+ ⅜	58⅛
Pittsburgh Coal	6	62	61⅛	61⅛	- ⅛	61
Pittsburgh Coal pf	1	99	99	99	+ 1⅛	99⅛
Pitts & West Va Ry (6)	12	131⅛	125⅛	131⅛	+ 6	130
Porto Ric-Am Tob A (7)	1	80	80	80	- 1	80
Porto Ric Am Tob B	2	35	35	35		35
Postal Tel & Cab 7% pf (7)	3	103⅛	103	103⅛	+ ⅛	103
Postum (3)	61	73⅛	73	73		73
Prairie Oil & Gas	6	57⅛	57	57⅛	+ ⅛	57⅛
Prairie Pipe Line (3¾b)	20	60	58⅛	60	+ ⅛	59
Pressed Steel Car	18	17⅛	17⅛	17⅛	+ ⅛	17⅛
Producers & Refiners	1	18⅛	18⅛	18⅛	+ ⅛	18⅛
Prod & Ref pf AS	50	43	43	43	- 1	43
Prophylactic Brush (4a) AS	20	54	54	54		53
Pub Ser Corp N J (2.80)	129	98⅛	96⅛	97		92
Pub Ser N J 7% (7)	2	120	119⅛	120	+ 1	119
Pub Ser N J 6% pf (6)	4	104	104	104		104⅛
Pub Ser El & Gas pf (5)	2	107⅛	107⅛	107⅛	+ 1⅛	108⅛
Pullman Inc new (4)	7	80⅛	80	80⅛	+ ⅛	80⅛
Pure Oil (1)	46	28⅛	28⅛	28⅛	+ ⅛	28⅛
Pure Oil pf (8) AS	40	112⅛	111⅛	111⅛	- 2	110⅛
Purity Bak (3)	49	126⅛	121⅛	126⅛	+ 3	125⅛
R						
Radio Corp of Am new	1745	82⅛	79⅛	81⅛	- ⅛	81⅛
Radio Corp pf B (5)	13	79⅛	79	79⅛		79⅛
Radio Corp pf (3½)	4	54⅛	54⅛	54⅛		54
Radio Keith Orpheum	150	32	30⅛	31⅛		31⅛
Reading Co (4)	11	107⅛	106⅛	107⅛	+ ⅛	106⅛
Reading 2d pf (2)	2	44⅛	44⅛	44⅛		44
Real Silk Hos Mills	32	79⅛	77⅛	78⅛	+ 1⅛	78⅛
Reis & Co R	19	9⅛	9	9⅛		9⅛
Remington Rand	10	30	29⅛	29⅛		29⅛
Reo Motor Car (1b)	23	24	23⅛	24		23⅛
Republic Ir & Stl (4)	8	91	88	91	+ 3	90⅛
Reynolds Spring	3	6⅛	6⅛	6⅛		6⅛
Reynolds Tob (6½b) AS	30	70⅛	70⅛	70⅛		70⅛
Reynolds Tob B (2.40)	30	53⅛	53⅛	53⅛		53⅛
Richfield Oil Cal (2)	18	42⅛	41⅛	42		41⅛
Rio Grande Oil (2a)	251	29⅛	25⅛	28⅛		28
Ritter Dental (2½)	1	61	61	61		60
Rossia Ins (6½b)	6	65	63⅛	65		65
Rossia Ins rts	8	8	7⅛	8		
Royal Baking Powder (1)	298	33⅛	31⅛	33⅛	+ 1⅛	33⅛
Royal Dutch N Y sh (1.33h)	21	55⅛	54⅛	55⅛	+ ⅛	55⅛
S						
Safeway Stores (3)	7	160⅛	159⅛	160⅛	+ ⅛	159
Safeway Stores 7% pf (7) AS	10	105⅛	105⅛	105⅛		105⅛
St Joseph Lead (3b)	22	68⅛	66⅛	68⅛	+ 1⅛	68⅛
St Louis San Fran Ry (8)	2	114⅛	114⅛	114⅛		114
St Louis San Fran pf 2d pd	4	94⅛	94	94⅛		94
St Louis Southwestern	4	87	87	87		85
Schulte Ret Stores (3½a)	2	20⅛	20⅛	20⅛	- ⅛	20⅛
Schulte Ret Stores pf (8) AS	20	100½	100	100½	+ 2	98
Seaboard Air Line pf	1	17	17	17		16
Seagrave Corp (1.20)	1	15	15	15	+ ½	14⅝
Sears-Roebuck (2½a)	106	156½	153⅛	155⅛	+ ⅛	155⅛
Seneca Copper	4	5⅛	5⅛	5⅛		5⅛
Sharon Steel Hoop	4	41⅛	41⅛	41⅛		41⅛
Shattuck (F G) (2)	28	162⅛	158⅛	162⅛	+ 3	161
Shell Union Oil (1.40)	31	28⅛	28⅛	28⅛		28⅛
Shubert Theater (5)	8	54⅛	54	54	- ⅛	54⅛
Simmons Co (3)	73	89⅛	87	89⅛	+ 1⅛	88
Simms Petrol (1.60)	53	33⅛	32⅛	33⅛	+ 1	32⅛
Sinclair Oil (2b)	86	39	38⅛	38⅛	- ⅛	38⅛
Skelly Oil (2)	21	41⅛	40⅛	41	- ⅛	41⅛
Sloss Sheff St & Ir (6)	2	59⅛	59⅛	59⅛		58
South Cal Edison (2)	6	58⅛	57⅛	57⅛	- ⅛	57⅛
Southern Dairies A	4	45	44⅛	45		44⅛
Southern Pacific (6)	1	129⅛	129⅛	129⅛		129⅛
South Porto Rico Sug (2½b)	14	37⅛	37	37⅛		37⅛
Southern Railway (8)	5	142⅛	142	142	- 1¼	141⅛
South Ry M O ctfs (4)	2	118	118	118	- 1	
Spang Chal pf (6) AS	10	93⅛	93⅛	93⅛	+ ¼	91
Sparks Withington	5	237	237	237	- 8	235
Sparks Withington new	40	61	60⅛	60⅛	- ⅛	60
Spiegel May Stern (3)	28	65⅛	63⅛	65	- 1	65
Stand Com Tob (1)	3	19⅛	19⅛	19⅛	- ⅛	19
Standard Gas & El (3½)	41	98⅛	96⅛	98	+ ⅛	97
Stand Gas & Elec pf (4)	3	64⅛	64⅛	64⅛	+ ⅛	64⅛
Stand Oil Calif (2½a)	37	75⅛	73⅛	75⅛	+ ⅛	75⅛
Stand Oil N J (1½b)	41	58⅛	58⅛	58⅛	- ⅛	58⅛
Stand Oil N Y (1.60)	40	40⅛	40	40	- ⅛	40
Stand Plate Glass	2	5	5	5		5
Stand Plate Glass pf AS	220	17⅛	17⅛	17⅛	- ⅛	16
Stewart Warn Speed (6)	7	69⅛	68⅛	69⅛	+ ⅛	69⅛
Stromberg Carbur (3a)	8	100	97	100		100
Studebaker Corp (5a)	23	76⅛	75⅛	76⅛	+ 1⅛	75⅛
Submarine Boat	1	2⅛	2⅛	2⅛	+ ⅛	2⅛
Sun Oil pf (6) AS	30	103	103	103	- 1	102½
Superior Oil	95	8½	8	8½	+ ⅛	8⅛
Superior Steel	6	45	42⅛	45		45
Sweets Co of Am (1)	2	15⅛	15⅛	15⅛	- ⅛	15
T						
Tennessee Cop & Ch (1)	13	18½	18	18½	- ½	18
Texas Corp (3)	29	63	62½	62½	- ½	62½
Texas Gulf Sulphur (4)	22	72⅛	71⅛	72	- ⅛	71⅛
Tex Pac Coal & Oil (2½j)	4	17⅛	17⅛	17⅛	- ⅛	17⅛
Texas Pac Land Tr new	3	15⅛	15⅛	15⅛		15⅛
Thatcher Mfg	2	22	22	22	- 1	21
Thatcher cvt pf (3.60)	1	42⅛	42	41⅛	- 1⅛	40⅛
The Fair Co (2.40)	1	35⅛	35⅛	35⅛	- ⅛	35⅛
Third Ave Ry	4	17⅛	17	17		16
Tide Water Assoc Oil	48	22	21⅛	22	+ ⅛	22
Tide Wat Assoc pf (6)	1	86⅛	86⅛	86⅛		86
Tide Water Oil (.80)	1	30	30	30		27⅛
Tide Water Oil pf (5)	1	88	88	88		89
Timken Roll Bearing (3)	32	90⅛	88⅛	90⅛	+ 1⅛	90
Timken Det Ax (8b)	7	23⅛	23	23		22
Tobacco Prod new (1.40)	141	17⅛	16⅛	16⅛		16⅛
Tobacco Prod A new	142	21	20⅛	20⅛		20⅛
Transcontinental Oil	620	11⅛	10⅛	11		11
Transue & Will Stl (1)	4	46⅛	46	46⅛	+ 2⅛	46
Trico Prod (2½)	56	56⅛	54⅛	56⅛	+ ⅛	56⅛
Truax Traer Coal (1.60)	1	20⅛	20⅛	20⅛		20
Truscon Steel (1.20b)	1	46	46	46	- 1	46
Twin City Rap Tr (4)	1	42⅛	42⅛	42⅛	- ⅛	42
Twin City R T pf (7) AS	60	98	98	98	- 2	
U						
Underwood Elliott (4)	20	125	123⅛	124	+ ⅛	125
Un Aircraft	203	114⅛	110⅛	114	+ 2⅛	113⅛
Un Aircraft pf (3)	1	82	82	82		82⅛
Union Bag & Paper	6	25	24	24⅛		24
Union Carbide (6)	92	86⅛	85⅛	86⅛		85⅛
Union Oil of Cal (2)	14	48	47⅛	47⅛		47⅛
Union Pacific (10)	7	228⅛	223⅛	228⅛	+ 1⅛	228⅛
Un Pacific pf (4)	4	82⅛	82⅛	82⅛		82
Union Tank Car (5)	4	134	133	134	+ 4	134
United Bisc (1.60)	3	44⅛	44⅛	44⅛	+ 1	44
Unit Cigar St (1)	30	19	18⅛	18⅛	- ⅛	18⅛
Unit Cigar St pf (8)	[illegible]	[illegible]	[illegible]	[illegible]	[illegible]	[illegible]
United Corp	245	62	61⅛	62⅛	+ ⅛	62⅛
United Corp pf (3)	32	46⅛	45⅛	46⅛	+ ⅛	46
United Dyewood AS	30	13⅛	12⅛	13⅛	- 1¼	12½
Un Elec Coal vt ctfs (3)	6	22	20⅛	21⅛		21⅛
United Fruit (4)	13	113⅛	111⅛	112	- 2⅛	111⅛
United Paperbd	7	16⅛	14⅛	14⅛	+ ⅛	14⅛
U S Cast Iron Pipe (2)	8	31	30⅛	30⅛		30⅛
U S Dis Ir P 1st pf (1.20)	8	17	17	17		17
U S Distrib	4	14⅛	14⅛	14⅛		14⅛
U S Hoffman Mach (4)	9	33⅛	32⅛	33⅛	+ 1¼	33⅛
U S Indust Alcohol (4)	135	178⅛	171	176⅛	+ 4⅛	176⅛
U S Leather	13	22	22⅛	22⅛		22
U S Leather A (4)	1	39	39	39		38
U S Leather pr pf (7)	1	92⅛	92⅛	92⅛	+ ⅛	92⅛
U S Realty & Imp (4)	3	85	85	85	+ ⅛	85
U S Rubber	55	49	48⅛	48⅛	+ ⅛	48⅛
U S Rubber 1st pf	2	76	74	76	+ 1⅛	75
U S Smelt & Ref (3½)	8	55	54⅛	55	+ ⅛	54⅛
U S Smelt & Ref pf (3½)	1	53	53	53	- ⅛	51
U S Steel (7)	366	167⅛	165⅛	167⅛	+ 1⅛	167
U S Steel pf (7)	12	140⅛	140	140		140
U S Steel rts	346	4	3	4	+ ⅛	
Univ Leaf Tob pf (8) AS	30	123	123	123		122½
Univ Pipe & Rad	7	12⅛	11⅛	11⅛	- 1⅛	11½
Util Pow & Lgt A (2)	29	43⅛	42⅛	42		41
V						
Vadsco Corp	9	7½	7¼	7¼	- ⅜	7¼
Vadsco Corp pf (7)	1	70½	70½	70½	- ⅛	69⅞
Vanadium Corp (4b)	21	75	73⅞	75		74⅞
Victor Talk pr pf (7)	4	115⅛	115⅛	115⅛		115
Virg Caro Chem	9	11⅛	11⅛	11⅛	- ⅛	11⅛
V-C Chem 6% ptc pf (6)	6	42	40¼	42	- 1⅛	41
W						
Waldorf System (1¼)	14	29	28½	29	+ ⅛	29
Walworth Co (1.20)	26	38⅛	37½	38	+ 1⅛	38⅛
Ward Bak B	8	10⅛	10	10⅛	+ ⅛	10½
Warner Bros Pictures (3b)	28	115	113½	114	+ ¼	114
Warner Bros pf (2.20)	4	51⅛	50⅛	50⅛	- ⅛	50⅛
Warner Bros new	23	58⅛	57⅛	58⅛	+ ⅛	58
Warner Quinlan (2)	6	32	31⅛	31⅛	- ⅛	31⅛
Warren Bros Co (3b)	13	157	147⅛	157	+ 11	155
Warren Fdy & Pipe	2	18⅛	18⅛	18⅛	+ ⅛	18½
Webster Eisenlohr	6	30	28⅛	30	+ 2	
Wesson Oil & Snowdrift (2)	1	38⅛	38⅛	38⅛		38
Wesson Oil & Snow pf new	3	63⅛	63⅛	63⅛		63⅛
West Dairy Prod A (4)	1	49	49	49		49⅛
West Dairy Prod B	11	23⅛	22⅛	23⅛	+ ⅛	23⅛
West Dairy rts	28	⅛	⅛	⅛		
Western Maryland	23	41⅛	40⅛	40⅛	+ ⅛	40⅛
Western Pacific pf	1	58⅛	58⅛	58⅛	+ ⅛	58
West Penn Elec A (7) AS	10	103⅛	103⅛	103⅛	- 1⅛	103½
West Penn El 7% pf (7) AS	40	105⅛	105	105	- ⅛	105
West Penn El 6% pf (6) AS	30	96	96	96	- ⅛	96
West Penn Pow 7% pf (7) AS	40	115⅛	115⅛	115⅛	- ⅛	115⅛
West Penn Pow 6% pf (6) AS	10	106⅛	106⅛	106⅛	- 1⅛	106⅛
West Va Co Chlorine (2)	4	68⅛	68⅛	68⅛	- ⅛	68⅛
Western Union Tel (8)	4	186	185	186	- ⅛	185
Westingh Air Br (2)	6	45⅛	45⅛	45⅛		45⅛
Westingh El & Mfg (4)	3	153⅛	152⅛	153⅛	- ⅛	153⅛
White Eagle Oil (2)	14	35	35	35		34⅛
White Motor Co (1)	5	42⅛	42⅛	42⅛	- ⅛	42
White Sew Mach pf (4)	1	43	43	43	+ ⅛	42½
Wilcox Oil & Gas	1	23⅛	22⅛	22⅛	- 1	22⅛
Wilcox Rich "A" (2½)	9	44	43	43	- 1	43
Wilcox Rich "B"	6	42⅛	42	42	- 1	41⅛
Willys Overland (1.20)	119	21⅛	20⅛	21⅛	+ ⅛	21
Wilson & Co A	7	18⅛	18	18	- 1⅛	18
Woolworth Co (6)	2	217½	217	217½	+ 1½	217
Woolworth new	36	88	87	87	- ⅛	86⅛
Worthington P & Mach	9	51⅛	49⅛	51⅛	+ 2	50
Wright Aero (2)	17	118	114⅛	116	+ 3	116
Worth Pump & M pf B	1	70	70	70	+ 1	66
Wrigley Jr (Wm) (3⅛b)	6	75⅛	73⅛	75⅛	+ 1⅛	74⅛
Y						
Yale & Towne Mfg (4)	1	70⅛	70⅛	70⅛	+ ⅛	70
Yellow Trk & Coach	35	38⅛	38⅛	38⅛	- ½	38⅛
Young (L A) S & W (2½b)	10	60⅛	60	60		59⅛
Youngstown Sh & Tube (5)	28	133⅛	129⅛	133⅛	+ 3⅛	131

Total sales, 2,147,650; Previous day, 2,201,230; week ago, 3,414,210; year ago, 5,196,700; January 1 to date 492,267,480; year ago, 390,416,300; two years ago, 258,938,400.

XD—Ex dividend. XR—Ex rights. AS—Actual sales. (a)—plus extras. (b) Including extras. (d) Partly stock. (f) 2½% quarterly in common stock. (h) Paid so far this year. (j) Payable in stock. (k) Payable 1-40 of a share in class A stock quarterly.

LOCAL PRODUCE MARKET.

POULTRY—Alive: Turkeys, tom, 25@30; broilers, large, 38@40; chickens, medium, 40@42; broilers, small, 43@48; Leghorns, broilers, 35@38; large fowls, 30@32; small fowls, 33; ducks, 20; geese, 15; young beats, 50@80; Leghorns, fowls, 30@32; small, 30. Dressed: Turkeys, 35@40; chickens, roasting, 40@42; fowls, 37@38; chickens, 42@45; geese, 28@30; beats, 80@1.00.

BUTTER—Country packed, 30.

EGGS—Average receipts, 30@31; hennery, 33@34.

LIVE STOCK—Calves, 13@13½. Lambs, 15.

CABBAGE—Supplies, light; demand, slow; market, dull. Virginia, packed locally, barrels, pointed type, mostly around 1.00.

CANTALOUPES—Supplies, moderate; demand, moderate; market, about steady. California, Imperial Valley, jumbos, 36s, Salmon Tints, mostly 5.00; jumbos, 45s, mostly 5.25; ponys, 45s and 54s, 3.75@4.00; standard, flats, 11s, 12s and 15s, 1.75; jumbo, flats, 12s and 15s, 2.00.

LETTUCE—Supplies, very light; demand, light; market, steady. California, crates, iceberg type, 4-5 dozen, 5.50@5.75; fair to poor quality and condition, wide range prices, 2.00@5.00.

ONIONS—Supplies, light; demand, light; market, firm. Texas, standard, crates, yellow Bermudas, U. S. No. 1, few sales, 2.00; California, standard crates, yellow Bermudas, U. S. No. 1, 2.15.

PEACHES—No supplies on the market.

POTATOES—Old stock: Supplies, light; demand, light; market, about steady. Michigan, 150-lb. sacks, Russet Rurals, U. S. No. 1, 2.25; some fair condition, 2.00. New stock: Supplies, liberal; demand, light; market, about steady. North Carolina and Norfolk section, Virginia, cloth-top stave barrels, Cobblers, U. S. No. 1, mostly 4.00, few low as 3.75.

TOMATOES—Supplies, moderate; demand, light; market, steady. Mississippi, fours, green, ripes and turning, wrapped, 1.50@1.65.

WATERMELONS—Supplies, moderate; demand, moderate; market, slightly weaker. Florida, Tom Watsons, 30-lbs. average, 65; 32-lbs. average, 75; 38-40-lbs. average, fine quality and condition, 1.00; 26-lbs. average, 55@60; 22-24-lbs. average, 40 each.

STRING BEANS—Supplies, moderate; demand, moderate; market, firm. North Carolina, bushel hampers, green, fair quality and condition, 2.00@2.25; Norfolk section, Virginia, bushel hampers, green, 2.25@2.50.

CUCUMBERS—Supplies, moderate; demand, moderate; market, firm. North Carolina, bushel hampers, fancy, 1.75@2.25; few best high as 2.50; South Carolina, bushel hampers, fancy, fair quality and condition, mostly 1.50; few high as 1.75.

SQUASH—Supplies, moderate; demand, light; market, firm. North Carolina, bushel hampers, white, mostly 1.50; Norfolk section, Virginia, bushel hampers, 1.75.

PEPPERS—Supplies, moderate; demand, moderate; market, slightly weaker. Florida, pepper crates, fancy, 3.25@3.50; few low as 3.00.

EGGPLANT—Supplies, light; demand, moderate; market, steady. Florida, pepper crates, fancy, 3.00@3.50.

CARROTS—Supplies, light; no early sales reported.

BEETS—Supplies, moderate; trucked-in stock supplying the market.

CORN—Supplies, moderate; demand, moderate; market, steady. Texas, bushel baskets, 2.50; Alabama, cantaloupe crates, 2.75.

ASPARAGUS—Supplies, light; demand, light; market, steady. Delaware, dozen-bunch crates, best, mostly 2.50@3.00; few high as 3.50; small size, 1.25@1.50; Eastern Shore Maryland, dozen-bunch crates, green, best, mostly, 4.00; few 4.50; small to medium size, 2.50@3.00.

ORANGES—Supplies, moderate; demand, light; market, steady. Florida, boxes, No. 1, medium size, 3.50@4.00.

GRAPEFRUIT—Supplies, light; demand, light; market, steady. Florida, boxes, No. 1, medium size, 3.50@3.75; large size, 3.75@4.00.

FOREIGN EXCHANGE.

New York, June 11 (A.P.).—Foreign exchanges irregular; quotations (in cents):

Great Britain—Demand, 484⅝; cables, 484 13-16; 60-day bills on banks, 479 11-16.

France—Demand, 3.90⅛; cables, 3.90 15-16.

Italy—Demand, 5.22⅝; cables, 5.23⅛.

Belgium—Demand, 13.88.

Germany—Demand, 23.81¼.

Holland—Demand, 40.12.

Norway—Demand, 26.63.

Sweden—Demand, 26.73.

Denmark—Demand, 26.62.

Switzerland—Demand, 19.23⅛.

Spain—Demand, 14.30.

Greece—Demand, 1.29¼.

Poland—Demand, 11.25.

Czechoslovakia—Demand, 2.95⅛.

Jugoslavia—Demand, 1.75⅛.

Austria—Demand, 14.03.

Roumania—Demand, .59½.

Argentine—Demand, 41.96.

Brazil—Demand, 11.87.

Tokyo—Demand, 13.95.

Shanghai—Demand, 58.09.

Montreal—Demand, 99.25.

NEW YORK GRAIN.

New York, June 11 (A.P.).—WHEAT—Spot firm; No. 1 Northern spring, c. i. f., New York, 1.24⅝; No. 2 hard winter, f. o. b., New York, 1.18⅝; No. 2 Manitoba, do., 1.25⅝; No. 2 mixed durum, do., 1.06⅝.

CORN—Spot firm; No. 2 yellow, c. i. f. New York, 1.08⅝; No. 3 yellow, do., 1.07⅛.

OATS—Spot steady; No. 2 white, 56.

FOREIGN MONEY MARKET.

Paris, June 11 (A.P.).—Prices were weak on the bourse today. Three per cent rentes, 74 francs 45 centimes; 5 per cent loan, 100 francs 80 centimes.

Exchange on London, 124 francs 4½ centimes. The dollar was quoted at 25 francs 58½ centimes.

London, June 11 (A.P.).—Bar silver, 24⅝d per ounce; money, 4 per cent; discount rates—short bills, 5¼ per cent; 3 months, 5 5-16@5⅜ per cent.

PHILADELPHIA MARKETS.

Philadelphia, June 11 (A.P.).—BUTTER—Top grades, 45½@48½; 92 score, 44½; 91-89 score, 41@43; 88-86 score, 39@40.

EGGS—Extra firsts, 33½; firsts, 31½@32½.

Cheese, live and dressed poultry unchanged.

WE WILL SELL

2000 Smith Bldg. 6½s, 1938 @ 98½
5000 Crestalire Apt. 6½s, 1938 @ 98
1000 Roy'lt'n Apt. 6½s, 1936 @ 92½
1000 Overbrook Arms 7s, 1936 @ 94
1000 Cleveland Hall 7s, 1936 @ 94
500 Fairfax 1st Ref. 6½s, 1942 @ 90
1000 Chatham 6½s, 1942 @ 90
25 Smith 7½% pfd. @ 75
100 W. B. Moses 5% pfd. @ 92½
20 U. S. Security Com. @ 5
20 Secur. Corp. of Am. 3½ pfd. @ 4
200 Wash. Auditorium 6s @ 45
100 Nor. Am. Develop. Co. @ 106
1000 Corcoran Courts 7s, 1933 @ 92
10 U. S. Securities units @ 5

WE BUY AND SELL F. H. SMITH BONDS

CAPITAL CITY CO.
500 Washington Bldg.
Phone Main 8291-8292

Westheimer & Company

Members of the
New York Stock Exchange
Baltimore Stock Exchange
Cincinnati Stock Exchange
Chicago Board of Trade

WOODWARD BUILDING

Telephone Main 3500

Private Wires to All Important Points

Continental Trust Co.
14th and H Streets
Capital, $1,000,000.00

Checking Accounts
Savings Accounts
Time Deposits
Foreign Exchange
Commercial Credits
Travelers' Credits
Travelers' Cheques
Acceptance Credits
Collections
Real Estate Loans
Investment Securities
Corporate Trusts
Individual Trusts
Administrator, Executor
Safe Deposit Boxes

Continental Trust Co.
14th and H Streets
Wade H. Cooper, President
Capital, $1,000,000.00

MONEY TO LOAN
ON IMPROVED DISTRICT OF COLUMBIA REAL ESTATE.
NO COMMISSIONS OR RENEWALS APPLY
COLUMBIA PERMANENT
BUILDING ASSOCIATION
733 12th Street NW.
Main 352-353.

EQUITABLE
Co-Operative Building Association
Organized 1879.
49TH YEAR COMPLETED
Surplus and Profits.... $1,601,704.92
Assets $5,512,051.03
Think of the Future By Saving Now
Join the Equitable and save systematically. Our plan will meet with your approval.
Subscriptions of the
96th Issue of Stock Being Received
Share, $2.50 Per Month
EQUITABLE BUILDING
915 F St. N.W.
JOHN JOY EDSON, President
WALTER S. PRATT, Jr., Secretary

FOR RENT OFFICES
INVESTMENT BUILDING
15th & K Streets N.W.
Offices en suite of various sizes. Especially attractive single rooms as low as $45 per month.
Wardman Management
James W. Graham, Mgr.

LOANS on AUTOS
Quick Service—Confidential
OUR ONLY CHARGE 3%
United Loan Co.
ROSSLYN, VA.
Just Across Key Bridge, Opposite Bank

FOR LEASE
OFFICE SPACE
HOMER BLDG.
South half of second floor containing 10,680 square feet on the corner of 13th and F Streets N. W. All open space, which, however, may be divided to suit tenant. Term lease, at an exceptionally low rental.
Also suites and single rooms; heat, light and elevator service furnished.
WEAVER BROS INC. REALTORS
809 15th St. N.W. Main 9486

ON YOUR·VACATION-

Going to Yellowstone?

ARE you going "out west" this summer? To see Old Faithful geyser, the famous Paint Pots, all the other marvels of Yellowstone? And are you taking in the Grand Canyon, Glacier National Park—the myriad wonders of the West?

You can do it, of course, if you have a savings fund placed in some sound investment. The steady, non-fluctuating returns on your money will allow you to plan ahead—and to take your vacation trip without touching a cent of your earned income.

Swartzell, Rheem & Hensey Company has helped hundreds to make their vacations times of pleasure, and enjoyment of new scenes—through the interest returns on the 6% First Mortgage Notes offered through this House. Paying a regular, unfailing return, in two annual installments, these Notes have back of their guarantee of profitable securnty this record: Sixty Years of Business Without a Loss To An Investor.

SWARTZELL, RHEEM & HENSEY CO.
MORTGAGE BANKERS
727 15 STREET N.W.
WASHINGTON D.C.

SPORTS **The Washington Post.** SPORTS

WASHINGTON: WEDNESDAY, JUNE 12, 1929. 15

NATS, ON BATTING RAMPAGE, TROUNCE INDIANS, 13-3

Sprint Glory Again Aim of McAllister

"Flying Cop" to Make Comeback Monday Against Stars.

Has Retired Twice; Starting Blocks Seen as Aid.

By FRANK GETTY
(United Press Sports Editor).

NEW YORK, June 11 (U.P.).—It was in a smoky, noisy, rather rowdy little Dutch night club—the only night club in Amsterdam permitted by the staid old burghers to remain open after 1 a. m.—that Bob McAllister, slightly flushed and very serious, made dramatic announcement of his retirement from the cinder path one morning last August.

The Olympic 100-meter dash had taken place the afternoon before and while Percy Williams was the toast of the town, friends were shaking McAllister's hand commiserating with him in pulling up lame after finishing sixth n that final dramatic sprint.

"I'll never run again," said Bob, with a tremor in his voice not unlike those he introduces in his concert appearances. "I wanted to close my career with an Olympic championship, but God struck me down. Its fate. I wasn't meant to win."

But now McAllister is coming back, to try once more against the fastest sprinters in the land.

Lure of Cinders Again Beats in His Breast.

Bob will change his police chauffeur's uniform for his old Olympic silks and spikes next Monday evening and engage in the special "twilight sprint," which brings together a field of stars.

The lure of the cinders, the feeling that one can really run just a little faster than the other fellow, sounds in the ears of a sprinter like the mating call to the wood dove or the clash of arms to the old war horse. Charles Paddock can't resist the urge to try again, despite repeated "retirements," nor can Jack Scolz, nor McAllister.

And it must be remembered that these fellows are veterans—all in their thirties—while the younger crop, the Simpsons, Tolans and Braceys, are reeling off centuries in 9 2-5, 9 5-10 and 9 3-5 seconds, not once but every time they take the track.

McAllister was actually in retirement, considered a veteran who had passed his prime, when the time for the Olympic tryouts came, a year ago. No one figured on the erstwhile "flying cop" doing more than cluttering up the cinders at Cambridge. Instead, Bob churned them up so successfully that he was at Frank Wykoff's heels at the finish of the finals of the 100-meter dash, and second-string sprinter when the President Roosevelt took the American team to Amsterdam.

Declares Starting Blocks Will Prove Help.

Bob always maintained that a pulled tendon cost him victory in the Olympic 100-meter dash. He said today that the same injury had come back to him but that he would give his best on Monday anyhow.

"I'll give my best. I always have. But I'm going to have to tape up my leg to do it," he said this afternoon as he stole a few minutes for a workout.

"I came back once before, and I didn't do so badly at Amsterdam. I might do so again," Bob continued. "If I can use starting blocks, it'll be right in my alley. You know how I can get away off those babies."

McAllister said he might try out for the "220" later on, in preference to the "100," but that his real effort would be made indoors next season.

Besides Bracey, the veteran cop will compete at the stadium against Eddie Tolan, bespectacled Michigan University negro, "Pete" Bowen, of Pittsburgh; Jimmy Daley, of Holy Cross, and Karl Wildermuth, of Georgetown.

AVENUE VALETORS PLAY.

The Avenue Valet Shop Nine has two games over the week-end. Saturday the Holy Rosary Tossers will be met on the Churchmen's diamond, while on Sunday the Kayo Athletic Club will be played on the North Ellipse. Both games will start at 3 o'clock. The manager of the Holy Rosary Team is asked to telephone Manager Mike Freshci at Franklin 9511.

MIDGET NINES PLAY.

The Lionel and Sam Rice Midget Nines will clash today at 5 o'clock on No. 2 Monument diamond.

Bracey Consents to Race Simpson in Capital Meet

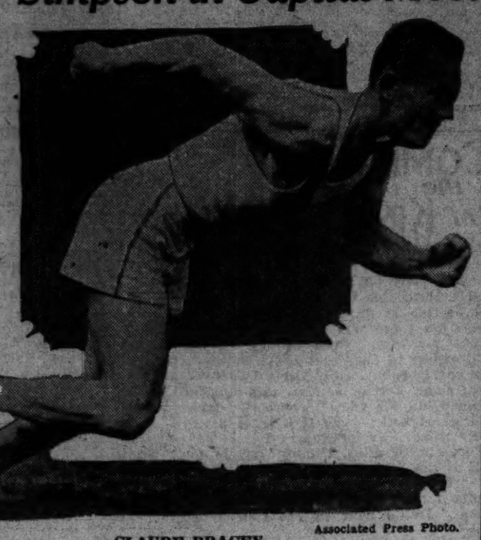

Associated Press Photo.

CLAUDE BRACEY.

WASHINGTON will be the sprinting capital of the Nation on Saturday. Claude Bracey, of Rice Institute, Texas, who has earned the soubriquet of "Houston Express," yesterday consented to enter the special 100-yard dash of the South Atlantic A. A. U. games at the Central High School Stadium, where he will match strides with George Simpson, Ohio State's holder of the world 100-yard dash record if Simpson's injured leg suffered after his record-breaking feat last Saturday, is sufficiently improved.

Word received from Frank Casselman, Ohio State athletic director, by A. A. U. Commissioner Ernest L. Spitzer, declared that all possible effort was being made to have Simpson ready to race here Saturday, lending the meet the aspect of a sprinting classic of proportions unrivaled in track history. Simpson would appear in uniform, even if unable to compete, Spitzer declared, although expressing himself as confident that the Ohio State flash would run.

Bracey Outstanding Rival Of Record Holder.

Past records stamp Bracey as Simpson's outstanding rival. The Texan before Simpson's record-breaking run in 9 2-5 seconds last Saturday, generally was considered Simpson's superior after numerous brushes in which Simpson always trailed him, but the Ohio State man beat him a full stride in smashing the record.

Even with the possibility that Simpson might not run, a sprinting classic is assured the South Atlantic meet. The meet officials already have received the entry of Reginald (Pete) Bowen, University of Pittsburgh star and holder of the intercollegiate championship at 440 yards, who has been one of Simpson's outstanding rivals, although always trailing the Ohio State man. Bowen will oppose Bracey with the probability that it will be a three-cornered race with Simpson included.

The District of Columbia record for the 100 yards, set at 9.7 by Frank Hussey, when the Boston College runner was still a New York high school boy, seems certain to fall. Simpson, Bracey and Bowen rarely have failed to better the 9.7 mark, and the Capital may be the scene of a 9.5 "century" with the Central track in perfect condition.

Entries for the meet closed yesterday with officials expressing satisfaction at results. Approximately 125 athletes from the District, Maryland and Virginia will compete with the South Atlantic senior A. A. U. titles at stake in sixteen events.

Capital Police Training To Race Baltimore.

Intent on giving their brother minions of the law from Baltimore a real battle for honors in the special policeman's relay race, eight men of the Metropolitan Department are training daily in the Columbia Heights Stadium.

Although it will be their first appearance in competition of this kind, the Capital City policemen expect to offer a speedy exhibition.

The local team will be selected from the following: Karl Speise and Henry H. Prince, of No. 6 Precinct; Jesse D. Martin, Harry C. League and J. F Titus, No. 13 Precinct; John R. Pinkert, No. 12 Precinct; James E. Kenney, No. 10 Precinct, and A. E. Brown, of the Traffic Bureau.

Kipke Named To Michigan Grid Post

Former All-American Back Selected Head Coach by Yost.

To Succeed Wieman; Resigns Position at Michigan State.

DETROIT, Mich., June 11 (A.P.).—Harry G. Kipke, all-American half back at the University of Michigan, will return to his alma mater next September as head football coach, according to announcement late today by Fielding H. Yost, director of intercollegiate athletics.

Kipke succeeds Elton E. (Tad) Wieman, who was removed from his position by Yost. Franklin C. Cappon, former head football coach at the University of Kansas, will take over Wieman's duties as assistant director of intercollegiate athletics. Cappon already is a member of the Michigan coaching staff.

Wieman will remain at the university as assistant professor of physical education.

The athletic board of Michigan State College at East Lansing, met this morning and accepted Kipke's resignation as head football coach. Kipke had a three year contract at the college which still had two years to run.

Blott, Veenker, Oosterbaan Are Named as Assistants.

Kipke's assistants at Ann Arbor will be Jack Blott, former all-American center. George Veenker, who also is head basket ball coach, and Bennie Oosterbann, all-American end for three years, 1925, 1926, and 1927. Ray Courtright will coach the "B" team and Ray Fisher, baseball coach, will be in charge of the freshman squad. Clifford Keen, wrestling coach, will have charge of a sophomore football team.

Yost made the announcement of Kipke's selection to the head football coaching position after he was told late this afternoon that Kipke's resignation had been accepted by the athletic board of Michigan State College. The athletic director previously had said he would announce who would be the head coach at a meeting of the ninth district University of Michigan Club tonight at the Brooklands Golf and Country Club, near Rochester, Mich.

Yanks Make 17 Hits, 3 Triples, Beating Browns

New York, June 11 (A.P.).—The Yankees assaulted four St. Louis pitchers for 17 hits and 24 bases here today, and the champions won their third straight over the Browns by 11 to 5. Combs, Lazzeri and Durocher tossed triples into the Yankee collection. Comb's drive being his fifth triple in his last four games.

St. Louis.	AB	R	H	O	A	New York.	AB	R	H	O	A
Blue,lb	4	1	5	3	0	Combs,cf	4	3	5	0	0
O'R'rke,3b	4	0	3	1	0	Rob'tson,3b	5	2	2	1	2
Manush,lf	4	1	3	3	0	Gehrig,1b	5	2	3	12	2
M'Gowan,cf	5	1	3	0	0	Durst,lf	5	2	3	3	0
Kress,ss	5	1	3	5	5	Lazzeri,2b	4	3	2	3	0
McNealy,rf	4	2	1	3	0	Byrd,rf	4	2	2	0	0
Melillo,2b	4	2	1	3	0	Dickey,c	4	1	2	5	2
Schang,c	4	2	0	1	0	Durocher,ss	5	2	2	2	3
Gray,p	0	0	0	0	0	Pipgras,p	3	0	0	3	0
Ogden,p	2	0	0	0	0						
Coffman,p	0	0	1	0	0	Totals	37	17	27	9	
Kimsey,p	1	1	0	1	0						
Totals	37	13	24	17							

St. Louis	1	0	0	1	0	1	0	1	1—5
New York	3	2	1	1	0	1	0	3	x—11

Runs—O'Rourke, Manush, McNealy (2), Schang, Combs (2), Robertson (2), Durst, Lazzeri, Byrd (2), Durocher (2), Pipgras. Errors—O'Rourke (2), McGowan, Kress, Pipgras. Runs batted in—Durst (3), Byrd, Manush, Combs, Dickey, Durocher (2), Schang, Blue, Robertson (3), Gehrig, Kress. Two-base hits—Manush, Dickey, Combs, McNealy. Three-base hits—Schang, Combs, Robertson, Durocher. Sacrifices—Melillo, Dickey. Gehrig. Double plays—Dickey to Lazzeri, Kress to O'Rourke, Kress to Melillo to Blue. Left on bases—New York, 9; St. Louis, 15. First base on balls—Off Pipgras, 3; off Gray, 2; off Coffman, 2; off Kimsey, 1. Struck out—By Pipgras, 4; by Gray, 9 in 2 innings (none out in third); off Ogden, 6 in 3 1-3 innings; off Coffman, 1 in 1 inning; off Kimsey, 1 in 1 1-3 innings. Hit by pitched ball—By Pipgras (McNealy). Wild pitch—Pipgras. Losing pitcher—Gray. Umpires—Moriarty, Guthrie and Hildebrand. Time of game—Two hours 19 minutes.

Major League Statistics

AMERICAN LEAGUE.
STANDING OF THE TEAMS.

	Won.	Lost.	Pct.
Philadelphia	31	11	.761
New York	28	18	.609
St. Louis	28	22	.560
Detroit	29	25	.537
Cleveland	24	24	.500
WASHINGTON	18	28	.391
Chicago	18	34	.346
Boston	15	33	.313

YESTERDAY'S RESULTS.

Washington, 13; Cleveland, 3.
Philadelphia, 14; Chicago, 3.
New York, 11; St. Louis, 5.
Detroit, 5; Boston, 3.

GAMES TODAY.

Cleveland at WASHINGTON.
St. Louis at New York.
Chicago at Philadelphia.
Others not scheduled.

NATIONAL LEAGUE.
STANDING OF THE TEAMS.

	Won.	Lost.	Pct.
Pittsburgh	29	17	.630
St. Louis	31	19	.620
Chicago	28	18	.609
New York	25	20	.556
Philadelphia	21	24	.467
Cincinnati	18	30	.375
Brooklyn	17	29	.370
Boston	17	29	.370

YESTERDAY'S RESULTS.

Pittsburgh, 3; Brooklyn, 2.
New York, 9; Cincinnati, 0.
St. Louis, 10; Philadelphia, 3.
Chicago-Boston (rain).

GAMES TODAY.

Boston at St. Louis.
Brooklyn at Cincinnati.
New York at Pittsburgh.
Philadelphia at Chicago.

FIVE LEADING HITTERS

AMERICAN LEAGUE.

	G.	A.	B.	R.	H.	Pct.
Foxx, Philadelphia	46	177	38	72	.407
Simmons, Phila.	42	168	30	63	.375
Lazzeri, New York	46	172	28	64	.372
Cochrane, Phila.	46	168	38	62	.369
Rice, Washington	44	181	35	65	.358

NATIONAL LEAGUE.

	G.	A.	B.	R.	H.	Pct.
O'Doul, Philadelphia	46	181	46	70	.387
Herman, Brooklyn	46	192	21	73	.380
Stephenson, Chicago	38	146	30	54	.370
Terry, New York	46	188	31	69	.367
Bancroft, Brooklyn	41	140	13	51	.364

Strange as It Seems— By John Hix

A letter mailed to Mrs. W. Bason, Sayville, L. I. was delivered later — the distance being only 3 miles! 10 years
The Roven Boy— Hungary - 1824 was 115 years old yet, had both parents living!
Roger Rutler of Ilfey, who was buried August 30, 1711 Aged 84. having never eaten flesh, fish or fowl during the course of his long life
An English Epitaph.
© McClure Newspaper Syndicate
C. Metcalf, ran 100 yards backwards in 15¼ seconds! Faribault, Minn., 1883.
IF YOU DOUBT THIS, WRITE FOR PROOF TO THE AUTHOR.

TWO UPSETS IN BRITISH AMATEUR

Walker Cup Stars Are Beaten; Dawson Is Idle Again.

By FRANK H. KING
(Associated Press Staff Writer).

SANDWICH, England, June 11 (A.P.).—While John Dawson, of Chicago, continued to wait for an opportunity in the British amateur golf championship, the first round of play was completed today and half the second-round disposed of.

Two major upsets featured the eliminations when two members of the last British Walker Cup Team, Lord Charles Hope and Maj. C. O. Hezlet, were defeated. Cyril Tolley and some other favorites had narrow escapes.

Six Americans remain in the competition. In addition to Dawson, Robert H. Baugh, jr., Douglas Grant, Joshua Crane and Charles Sweeney remain as a result of victories today, while Stuart Schefte1 advanced when his opponent defaulted.

Duncan Anderson carried Grant to the eighteenth hole and Bobby Baught, the Rhodes scholar, had to play nineteen holes to win his second-round match. Joshua Crane disposed of the titled Englishman, Lord Charles Hope, 4 and 2, and young Charles Sweeney revenged defeats of his two kinsmen yesterday by Downing C. H. Brickell, 6 and 4.

Dawson to Make His Debut in Play Today.

Dawson makes his debut early tomorrow, with Dr J. C. MacCormack as his opponent. The Chicago star will be equipped with a new set of wood clubs which clubmakers at George's sat up late last night to finish. Dawson has been using 14½-ounce clubs and his new ones weigh 15 ounces. He got good results with the new clubs in practice today.

The great match in today's play was Tolley's struggle with William Sutton, the Chesire artisan, who had his famous golfing opponent two down at the turn and fought him to the last hole before admitting defeat.

Tolley, former Oxford team captain and player of international reputation, had a difficult task in defeating the workingman from the West Cheshire Club, where he is one of twenty youths of golfing talent allowed to play on the course in the evening for a few shillings a year.

Fitzsimmons Deals Reds Second Shutout of Series

Cincinnati, June 11 (A.P.).—Fred Fitzsimmons won his second shutout from the Reds in hour days as the Giants defeated the home team by 9 to 0 here today to earn an even break in the four games. The big right-hander gave up seven hits today as against only three in last Saturday's game.

New York.	AB	R	H	O	A	Cincinnati.	AB	R	H	O	A
Roush,cf	4	2	1	0	0	Swanson,cf	4	1	1	0	0
Leach,lf	0	0	0	0	0	Critz,2b	4	0	1	2	3
Fullis,lf	2	1	1	0	0	Dressen,3b	4	0	2	3	0
Welsh,lf-cf	3	2	2	0	0	Walker,rf	4	0	1	1	0
Lindst'm,3b	4	3	1	0	1	Purdy,lf	4	1	5	0	0
Reese,2b	4	0	0	3	5	Kelly,1b	4	0	0	7	1
Ott,rf	4	1	3	0	0	Ford,ss	3	0	2	2	1
Terry,1b	5	1	0	1	1	Pettenger,ss	3	1	0	2	2
Cohen,2b	4	1	2	2	5	Gooch,c	4	1	6	3	0
Hogan,c	4	3	4	0	0	Riley,p	1	0	0	0	0
Fitzsim'ns,p	4	0	2	2	1	Lucas,p	1	0	0	0	0
						Ash,p	0	0	0	0	0
Totals	39	14	27	12		Totals	38	7	27	14	

*Batted for Lucas in eighth inning.

New York	0	0	3	0	0	0	0	0	3—9
Cincinnati	0	0	0	0	0	0	0	0	0—0

Runs—Roush (2), Fullis, Welsh (2), Lindstrom (2), Terry, Hogan. Errors—Cohen, Walker (2). Runs batted in—Fullis, Terry (2), Welsh, Lindstrom (4), Ott, Cohen (2). Two-base hits—Lindstrom (2), Welsh, Hogan. Three-base hit—Roush. Stolenbases—Terry, Hogan. Sacrifice—Lindstrom. Left on bases—New York, 6; Cincinnati, 8. First base on balls—Off Rixey, 2; off Ash, 1. Struck out—By Fitzsimmons, 3; by Luque, 4. Hits—Off Rixey, 6 in 3 1-3 innings; off Luque, 5 in 4 2-3 innings; off Ash, 3 in 1 inning. Hit by pitched ball—Hogan by Rixey. Balk—Fitzsimmons. Losing pitcher—Rixey. Umpires—Quigley, Moran and Pfirman. Time—1 hour 45 minutes.

PROHIBITION
—Agents Now Are—
PROHIBITED
By WESTBROOK PEGLER

NEW YORK, June 11.—Mr. E. C. Yellowly, the professional irritant who used to cause the citizens of New York some minor inconveniences on behalf of the prohibition department, is now causing serious discomfort among the golfers in the vicinity of Chicago. Until a short time ago the golf clubs there subscribed to a curious local rule whereby a prohibition agent was deemed to be a gentleman until the contrary was proved, and, by this odd social concept, Mr. Yellowly's deputies were permitted to frequent the golf courses on terms of respectability.

A prohibit on agent was even eligible to membership in a golf club, provided he had the money, which seems to have been a redundant provision if all one hears about the fascinations of this kind of work is true.

While golfing in this guise the agent made note of the character and quantity of the refreshments consumed by the members and of their effect on the consumers who reacted to their refreshments about the same as golfers everywhere react to them. Mr. Yellowly then ordered the presidents and managers of all the golf clubs around Chicago not only to forbid but to prevent their members from sipping the seductive rickey and the high ball in their locker rooms after their rounds of golf.

Sponsored Theory Prohibition Agent Was Gentleman.

I believe the rules have since been so amended that no prohibition agent may be regarded as anything but a prohibition agent at any time or under any circumstances. But the consequences of the original mistake are still being suffered in all the golf clubs around Chicago, and there is much indignation against the original sponsors of the theory that a prohibition agent may be a gentleman when he is not on duty or at any other time.

The annoyance is acute at the present time as every member of a golf club feels that he, personally, would not like to be responsible for the issuance of a padlock writ which would close the clubhouse to all the other members and compel them to change their clothes behind the shrubbery and take their baths in the water hazards.

In consequence of this, the members have removed their bottles of refreshments from their lockers and taken them elsewhere and one sees dry expressions about the locker rooms and the grills and verandas as the golfers endeavor to deceive themselves with near-beer that is not the remotest approximation of beer, even to the most optimistic imagination.

Near Beer Wins Prize as Championship Mockery.

It has been alleged on quite good authority that wine is a mocker and, on the basis of a rather conscientious research, I can corroborate this. But nothing has ever been said about the mockery of a drink of sarsparilla served in an old stone crock or stein that used to be filled with Pilsner, to a person of sedentary habits who has just come in after thrashing the burdock, the mustard and the clover in an 18-hole round of golf. I insist, that as mock-

CONTINUED ON PAGE 18, COLUMN 2

3 HOMERS AID A'S TO BEAT CHISOX, 14-3

Dykes, Simmons and Foxx Hit Circuit Drives in Rout.

PHILADELPHIA, June 11 (A.P.).—The Philadelphia Athletics gave the Chicago White Sox a taste of their batting power today, hammering Ed Walsh, jr., and Danny Dugan on the mound for a 14-to-3 victory.

Jimmy Dykes hit the first home run of the game off Walsh with two on in the fourth, breaking a 2-2 tie. The other blows for the circuit were Simmons' thirteenth of the year in the seventh, and Foxx's eleventh of the season in the eighth.

Chicago.	AB	R	O	A	Phila.	AB	R	O	A
Metzler,lf	5	0	1	0	Bishop,2b	3	1	1	6
Shires,1b	4	1	6	0	Haas,cf	4	1	1	0
Reynolds,cf	4	1	4	1	Cochrane,c	4	0	8	0
Taitt,rf	3	1	4	0	Perkins,c	0	0	0	0
Kamm,2b	3	0	1	2	Simmons,lf	4	2	1	0
Cissell,ss	3	1	0	3	Foxx,1b	4	2	9	0
Hun'field,ss	1	0	1	1	Miller,rf	5	2	2	0
Kerr,2b	4	0	1	3	Dykes,3b	4	2	1	1
Berg,c	3	0	3	0	Riley,ss	4	1	2	3
Walsh,p	2	0	1	1	Earnshaw,p	3	0	1	2
Dugan,p	1	0	0	0					
*Clancy	1	0	0	0	Totals	36	16	27	12
Totals	34	6	24	13					

*Batted for Dugan in ninth inning.

Chicago	0	2	0	0	1	0	0	0	0—	3
Philadelphia	2	0	0	0	1	2	0	9	x—14	

Runs—Kamm, Cissell, Berg, Haas (2), Cochrane (2), Simmons (2), Foxx (2), Miller (2), Dykes (3), Riley. Errors—Taitt, Hunnefield, Bishop, Haas. Runs batted in—Cissell, Berg, Reynolds, Simmons (3), Foxx (3), Dykes (3), Bishop, Haas, Riley (2). Two-base hits—Foxx, Haas (2), Riley. Three-base hit—Cissell. Home runs—Dykes, Simmons, Foxx. Stolen base—Cochrane. Sacrifices—Simmons, Earnshaw. Double play—Bishop, Cissell to Kerr to Shires. Left on bases—Chicago, 6; Philadelphia, 6. First base on balls—Off Walsh, 2; off Dugan, 1; off Earnshaw, 3. Struck out—By Walsh, 2; by Dugan, 1; by Earnshaw, 6. Hits—Off Walsh, 10 in 5 2-3 innings; off Dugan, 6 in 2 1-3 innings. Hit by pitched ball—By Dugan (Dykes). Losing pitcher—Walsh. Umpires—Geisel, Van Grafian and Owens.

SAMOSETS WOULD PLAY.

The Samoset Midgets want games for Saturday and Sunday of this week Phone Atlantic 4300.

6-Run Attack Ends Miller In Third

Marberry Goes Route; Nats Add to Lead Off Harder.

Goslin Is Hurt, Leaves Game; Hayes Drives Home 4 Runs.

By FRANK H. YOUNG.

GIVING their best exhibition of plain and fancy hitting staged on the home heath this season, the Nationals soundly trounced the Indians yesterday, 13 to 3, to take the odd game of the current set. Having read somewhere that Johnson's charges are weak against southpaw slants and being convinced that the pummeling given Joe Shaute in the Sabbath fracas was an accident, Manager Roger Peckinpaugh used Walter Miller, another southpaw, yesterday, and what the Nats did to his slants was "nobody's business," as the players say.

Miller lasted less than three rounds, being pounded for six hits and seven runs before giving way to Mel Harder. The latter proved a little harder for the home boys to fathom until the sixth, when a four-run rally in which a half-dozen hits figured, made life anything but worth living for him.

George Grant hurled the last two frames and he limited the Nats to but one safety by the simple method of walking three in one inning and one in another. It was simply a case of all pitchers looking alike to Johnson's charges yesterday and every player who saw action, except Catcher Bennie Tate, who was up but once, took part in the attack.

Tribe Offers No Competition After Nats' Third Session.

While some of the home bingles were of the scratch variety and others were not played any too well by the Clevelanders, as a general proposition the Nats hit hard as well as timely, the summary showing a triple by Buddy Myer and two-base clouts by Joe Cronin, Red Barnes, Ira Flagstead and Sonny Boy Hayes. All except Barnes also were credited with singles, but Hayes gets top honors in this respect in that he propelled home four mates. Catcher Muddy Ruel had a perfect average, being intentionally passed twice and singling on the other two trips he made to the plate.

All of this stick work did not make it necessary for Fred Marberry to pitch as well as he did, the big fellow holding the Tribe scoreless until his mates gave him a commanding lead, after

CONTINUED ON PAGE 18, COLUMN 1.

TOP FORM

CLEVELAND	AB.	R.	H.	PO.	A.	E.
Jamieson, lf	5	0	2	2	0	0
Fonseca, 1b	4	0	2	12	1	0
Averill, cf	4	0	1	2	0	0
J. Sewell, 3b	4	1	1	1	2	0
Falk, rf	4	0	2	1	0	0
L. Sewell, c	0	0	0	1	0	0
Myatt, c	2	0	1	0	0	0
Lind, 2b	4	0	1	2	7	1
Tavener, ss	4	1	1	3	4	1
Miller, p	1	0	0	0	1	0
Harder, p	0	0	0	0	0	0
Grant, p	0	0	0	0	0	0
*Porter	1	1	1	0	0	0
†Hauser	1	0	0	0	0	0
Totals	34	3	11	24	14	3

*Batted for Harder in seventh.
†Batted for Grant in ninth.

WASHINGTON.	AB.	R.	H.	PO.	A.	E.
Myer, 3b	5	2	2	1	1	0
Rice, rf	5	1	1	4	0	0
Goslin, lf	2	0	1	0	0	0
Barnes, lf	2	0	1	1	0	0
Flagstead, cf	4	2	2	1	0	0
Cronin, ss	4	2	2	1	5	0
Judge, 1b	4	1	1	11	1	0
Hayes, 2b	4	1	2	1	4	0
Ruel, c	2	0	2	3	0	0
Tate, c	1	0	0	0	0	0
Marberry, p	4	0	1	0	0	0
Totals	37	13	15	27	11	1

Cleveland	0	0	0	0	0	1	2	0	0—	3
WASHINGTON	0	1	0	0	0	4	2	1	0x—	13

Runs batted in—Hayes (4), Goslin, Judge, Marberry (2), Myatt, Flagstead (2), Cronin, Porter, Fonseca, Rice. Two-base hits—Cronin, Flagstead, Hayes, Falk, Barnes, Porter. Three-base hits—Tavener, Myer. Sacrifices—L. Sewell, Hayes, Myatt, Rice. Double plays—Hayes to Judge to Cronin to Judge. Cronin to Judge, Tavener to Lind to Fonseca, Lind to Tavener to Fonseca. Left on bases—Cleveland, 7; Washington, 10. First base on balls—Off Miller, 2; off Harder, 1; off Grant, 1. Struck out—By Marberry, 3. Hits—Off Miller, 6 in 2 1-3 innings; off Harder, 8 in 3 2-3 innings; off Grant, 1 in 2 innings. Passed ball—Myatt. Losing pitcher—Miller. Umpires—Nallin and Dineen. Time of game—One hour and 53 minutes.

WHEN SHOPPING AT THIS STORE YOU ARE INVITED TO PARK YOUR CAR AT THE CAPITAL GARAGE AT OUR EXPENSE

When you want a smart new straw hat that will feel as comfortable to your head as an old felt, select one of the new—
Dunlap "COMFIT" Straws
$6
Other Dunlap Straw Hats from $5
Sidney West
(INCORPORATED)
14th and G Streets N. W.
EUGENE C. GOTT—PRESIDENT

WOODWARD & LOTHROP
THE MEN'S STORE—Second Floor
Wing Tip Sports Oxfords
are smart for Summer wear
The Wing Tip Oxford in white elk is a swagger brogue favored by carefully attired men. Smartly tailored with contrasting trim in black or tan—on the Glenco last—a style of fine workmanship and outstanding character.
$10 pair
THE MEN'S STORE SECOND FLOOR

Drive Away *the effect of summer by*
RIGGS
Turkish Baths
"Always Open"
Albee Bld.
15th at G St.

WAR WHITES, 16TH FIELD ARTILLERY WIN AT POLO

Civilian Fours Defeated in Tourney

'Artillery Team Victor Over Maryland Club, 15-6.

Middleburg Is Beaten, 11-8, by War Department Whites.

THE Sixteenth Field Artillery and the War White Polo Teams handily defeated Maryland Polo Club and Middleburg, respectively, visiting civilian teams, yesterday in Southeastern District intercircuit matches.

The Artillerymen spotted Maryland Polo Club five goals and held it to one earned marker, winning, 15 to 6. The War Whites conceded Middleburg a three-goal handicap and had a slightly more difficult time in getting a 11-to-8 verdict.

The only marker scored by the Maryland Club came from the mallet of Mr. Foster in the first chukker while the victors scored in every period but the fourth.

No Game Today, But Fort Benning and Third Cavalry Play Tomorrow.

Middleburg, on the other hand, contested the White four in every period and until the fifth the Virginians kept within two goals of the War Department Team.

Today will be one of rest for the poloists but tomorrow the Third Cavalry will make its first appearance in the tourney, having as its opponents the Fort Benning Team, which eliminated the War Blues last Tuesday.

16th F. A.	Position.	Md. Polo Club.
Capt. McClure	1	Foster
Maj. Parker	2	Warfield
Lieut. Benson	3	Meigs
Capt. Marist	Back	Riggs

16th Field Artil. 2 4 2 0 1 2 2 2—15
Md. Polo Club. 1 0 0 0 0 0 0 0— 6
(Maryland had 5-goal handicap.)
Goals—Parke (4), Benson (4), McClure (5), Marist (2), Foster. Referee—Gen. Booth. Umpire—Maj. Lyman. Time of chukkers—Seven and one-half minutes.

War Whites.	Position.	Middleburg.
Maj. Chaffee	1	Kirkpatrick
Mr. Ingalls	2	White
Maj. Hoyle	3	Spilman
Capt. Schafer	Back	Hulbert

War Whites 0 3 2 3 1 2—11
Middleburg 1 0 1 1 1 1— 8
(Middleburg had 3-goal handicap.)
Goals—Chaffee (4), Ingalls (2), Hoyle, Schafer (4), Spillman, White, Kirkpatrick (2), Hubbert.

8 PostponedGames Listed For Government League

Eight postponed games have been scheduled by the Government League to complete the first half schedule regularly ended last week.

As soon as these games are finished the second half schedule will be begun. The first postponed game on list was played yesterday between the Navy and G. P. O. Nines with the Printers and Interstate listed today.

The complete schedule follows:

June 12, Printers vs. Interstate; 13, Interstate vs. G. P. O.; 14, G. P. O. vs. Navy Yard; 17, Navy Yard vs. Interstate; 18, Navy vs. Printers; 19, Navy Yard vs. G. P. O.; 20, Interstate vs. G. P. O.

LONG BRANCH ENTRIES.

(Associated Press.)

FIRST RACE—Seven furlongs; purse, $1,000; claiming; for 3-year-olds and upward.
1 Sunmeta ....104| 6 Ky. Colonel 112
2 Javan ....97| 7 *Jean Bond 102
3 Peter Whiffle ..109| 8 Hanky Rice 112
4 Vagabond King..112| 9 Graser 102
5 Storm Queen ....99| 10 Plain Dealer 109
SECOND RACE—Seven furlongs; purse, $1,000; claiming; for 3-year-olds and upward.
1 Fair Gold ....110| 7 Dear Lady 113
2 Raymond Dale..115| 8 Murzim 109
3 *Deronda ....104| 9 Trompelaine 107
4 *Salta ....107| 10 Belascoain 110
5 Jake Jacoby ....101| 11 Calabria 102
6 Golden Lux ....108|
THIRD RACE—Seven furlongs; purse, $1,000; claiming; for 3-year-olds and upward.
1 *Sinaste ....104| 7 Happy Birthday.112
2 Torrence ....113| 8 Reigh Shot 107
3 Clock Golf ....118| 9 Bank, Jr. 109
4 *Troy Miss ....110| 10 *Thymon 104
5 *Tillie ....105| 11 Hot Pepper 115
6 Sun Kin ....115|
FOURTH RACE—Seven furlongs; purse, $1,000; claiming; for 3-year-olds.
1 Fair Thorn ....104| 5 Nonstop 108
2 *Our Sally Ann 101| 6 *Laftar 100
3 Mimic ....112| 7 Bidable 105
4 *Guarany ....95|
FIFTH RACE—One mile and 70 yards; purse, $1,200; the Canada Daily Running Horse; for 3-year-olds.
1 Fair Albert ....109| 6 Runolathe 110
2 Bond Slave ....107| 7 *Arezal 105
3 *Blazing Cinch.. 94| 8 *Hoity Toity 110
4 *Milaria ....113| 9 *Anaconda 112
5 *Coat o' Mail.... 97|
SIXTH RACE—One and one-eighth miles; purse, $1,000; claiming; for 3-year-olds and upward.
1 *Dentaria ....106| 7 King's Ransom.113
2 *Intense ....106| 8 *Middle Temple.108
3 Mastery ....98| 9 Primed 108
4 All Virginia ....111| 10 *Frankman 108
5 Just in Fun....106| 11 Wheatstick 113
6 *Sam Smith ....108| 12 Lannie 111
Also eligible—
13 *Royal Cause..108| 15 Estelle Marie....103
14 Jimmy Brown..113| 16 Rare Vintage....108
SEVENTH RACE—One and one-sixteenth miles; purse, $1,000; claiming; for 3-year-olds and upward.
1 Ferseth ....109| 5 Letter Six 109
2 Prince Carol ....109| 6 Forehead 107
3 Uppity ....110| 7 Midhour 113
4 Toanna ....113| 8 Heroleque 109
*Apprentice allowance claimed.
Weather, clear; track, fast.

FAIRMOUNT PARK ENTRIES.

(Associated Press.)

FIRST RACE—Five furlongs; purse, $1,000; allowances; for 2-year-old fillies, maidens.
1 Nita ....115| 7 Luscinia 115
2 †My Glenn ....115| 8 †Cristar 115
3 Allee On ....115| 9 Margaret Flynn.115
4 Mother's Choice.115| 10 Princess Evol....115
5 Princess Isabel.115| 11 J. Williamson...115
6 Violin ....115|
†Coldstream Farm-Smith entry.
SECOND RACE—Six furlongs; purse, $1,000; claiming; for 3-year-olds and upward.
1 Senator Fiddler.110| 7 Baronina 104
2 Ominous ....115| 8 Lady Loose 107
3 Sea Fay ....108| 9 *Little Guinea....107
4 *Dream Life ....102| 10 *Command 98
5 *Run Maid ....99| 11 Sturdy Stella....110
6 *Dr. Glenn ....105| 12 Momentous 108
Also eligible—
13 Gainswood ....116| 16 Henry Sommers.110
14 *Hasty Girl ....96| 17 *Golden Top 100
15 First Pick ....110| 18 *Frank D. 98
THIRD RACE—One and one-sixteenth miles; purse, $1,000; claiming; for 4-year-olds and upward.
1 Belpre ....110| 7 Manvelita 105
2 *Chief Sabattus.105| 8 Thistle Beauty....105
3 *Imperator ....105| 9 *Erin Go Bragh.105
4 *Rus. Gardner..105| 10 *Adam's Apple..105
5 *Nani Hawaii....104| 11 High Life 114
6 Roi Petaud ....110| 12 *Billy Doran 105
FOURTH RACE—Six furlongs; purse, $1,000; claiming; for 3-year-olds.
1 *Sawdust ....105| 6 Trumpet 104
2 Katrina L. ....104| 7 *Uncom. Gold 101
3 *Bridge Party....105| 8 Wrench 109
4 *Scarlet Brigade.107| 9 *Elizabeth Bolla.105
5 Chatter Black....107|
FIFTH RACE—Five and one-half furlongs; purse, $1,000; allowances; the Carrollton; for 2-year-olds.
1 Wood River ....103| 4 Ultimate Vote 112
2 Justina ....105| 5 Angel Bright 105
3 McRivey ....108| 6 Loretta B. 100
SIXTH RACE—One and one-sixteenth miles; purse, $1,000; claiming; for 4-year-olds and upward.
1 *Yalovian ....105| 7 Lord Valentine.110
2 *Theo Red ....114| 8 Ruben 110
3 Botch ....110| 9 Punkie 110
4 *Huey ....109| 10 Jenny Dean 106
5 *Miss Maryland.104| 11 Penman 110
6 *Frank Hawley..105| 12 *Ala Bound 105
SEVENTH RACE—One and one-sixteenth miles; purse, $1,000; claiming; for 3-year-olds and upward.
1 Little Captain..103| 5 *Spanish Aster...106
2 Tall Grass ....113| 6 *Atol 105
3 Morocco ....113| 7 *Clarifier 110
4 *Lounger ....108| 8 M. Smith 103
*Apprentice allowance claimed.
Weather, clear; track, fast.

TAKOMA TIGERS BUSY.

The Takoma Tigers practice today at 5 o'clock on the Silver Spring diamond, while at 7:30 o'clock they will hold a meeting at the home of Garrett Waters.

The Tigers will spend quite a busy week-end, meeting the Camp Meade Nine at Camp Meade, Md., on Saturday and engaging the Silver Spring Giants in a double-header Sunday on the new Silver Spring diamond.

LATONIA, KENTUCKY, CHART, JUNE 11, 1929.

(Associated Press)

WEATHER, CLEAR. TRACK, FAST.

FIRST RACE—Six furlongs. Purse, $1,200; claiming. For 3-year-olds and upward, fillies and mares. Start good. Won driving; place same. Went to post at 2:03. Off at 2:05. Winner, Laffoon and Yeiser's b. f. (3), by Busy American—Wilda Bennett. Trained by J. J. Flanigan. Value to winner, $900; second, $200; third, $100. Time, 0:23, 0:46 1-5, 1:11 4-5.

Horses	Wt.	Post	St.	¼	½	Str.	Fin.	Jockeys	Straight
LADY GOSSIP	107	3	3	1½	1½	1¼	1¹	Heupel	$1.60
CLEORA	106	1	4	3¼	3²	2²	2²	Bryant	5.96
BOSSIE	110	4	5	5²	4²	4²	3¼	Pronk	5.55
BROOKDALE MISS	110	7	2	7	6²	6²	4²	Murray	38.34
STORM SIGNAL	114	6	7	6¼	5¼	5²	5²	Dubois	6.47
HEDEMORA	107	5	1	2¼	2¼	3²	6²	Schutte	3.42
BOUNDING ROCK	107½	2	6	4²	7	7	7	Philpot	57.15

Two-dollar mutuels paid—LADY GOSSIP, $5.36, $3.44, $3.00; CLEORA, $6.32, $4.84; BOSSIE, $3.96.

LADY GOSSIP, away well and hard hustled, shook off repeated challenges from CLEORA through stretch and was drawing clear last seventy yards. CLEORA, prominent from start, but forced wide through stretch by winner, held on determinedly, but was not good enough. BOSSIE, outpaced for three-eighths, moved up steadily thereafter and finished resolutely. BROOKDALE MISS closed a gap from a slow beginning.

SECOND RACE—Five furlongs. Purse, $1,200; claiming. For 2-year-old maidens, colts and geldings. Start good. Won driving; place, same. Went to post at 2:30. Off at 2:32. Winner, F. P. Letellier's br. c. (2), by Polltan—Sophy. Trained by owner. Value to winner, $900; second, $200; third, $100. Time, 0:24, 0:47 4-5, 1:00 2-5.

Horses	Wt.	Post	St.	¼	½	Str.	Fin.	Jockeys	Straight
SOUTHLAND PRINCE	111	5	4	3½	3²	2²	1nk	Zucchini	$8.46
COBY	112	2	1	1½	1¼	1¼	2²	Lilley	6.72
ON TRIAL	116	6	3	2²	2²	3²	3²	Pascuma	*.70
LESPORT	111	1	2	8½	6²	4²	4²	Ryan	*.70
ULVERSTON	111	3	9	10²	7½	5¼	5²	Heupel	17.28
RED KNOBS	111	10	8	7²	9¼	9²	6²	Pronk	3.72
WIZARDY	111	7	4	5¼	10²	7½	7½	Lauscher	*
ROUGHNECK	113	12	10	9¼	8¼	10²	8²	Philpot	4.92
DON TINKY	111	8	7	4²	4¼	6²	9²	Murray	*
BABBLE	111	9	6	6²	5²	8²	10²	Crump	43.00
DOC CONNOR	111	11	11	11¹⁰	11¹⁰	11¹⁰	11¹⁰	Dubois	22.87
SIR DEAN	111	4	12	12	12	12	12	Hoffman	91.26

*Field.

Two-dollar mutuels paid—SOUTHLAND PRINCE, $14.92, $7.16, $4.82; COBY, $8.82, $5.32; ON TRIAL, $4.88.

SOUTHLAND PRINCE, in close quarters to the turn, and responding when clear, outgamed COBY in a long, hard drive. Latter assumed the lead immediately after start, saved ground along the stretch and only weakened final strides. ON TRIAL, a forward factor and also saving ground through stretch, came again near the end when seemingly tiring and closed with good courage. LESPORT showed a good effort.

THIRD RACE—Six furlongs. Purse, $1,200; claiming. For 3-year-olds and upward. Start good. Won easily; place, driving. Went to post at 3:00. Off at 3:02. Winner, S. N. Holman's ch. g. (9), by North Star III—Bed of Roses. Trained by J. R. Schuster. Value to winner, $900; second, $200; third, $100. Time, 0:23, 0:46 1-5, 1:11 2-5.

Horses	Wt.	Post	St.	¼	½	Str.	Fin.	Jockeys	Straight
BLANC SEING	114	5	1	1nk	1²	1²	1²	Pascuma	$4.14
MASTER	102	3	8	2¹	2²	2nk	2¹	Austin	33.63
LE FLORE	177	3	5	4²	4²	3¹¼	3¹¼	Philpot	3.71
FOREIGN RELATIONS	114	8	3	6²	5²	4²	4²	Dubois	1.89
GOLDEN COLNA	107	11	11	7¹	6²	5²	5²	Huff	64.41
RAINSTORM	114	10	2	5¼	3²	6²	6²	Lilley	7.32
BROOMSTER	114	2	7	9²	9²	8¼	7¼	Pronk	23.84
JIMMALEE	102	6	9	8²	8¹	10²	8²	Melmann	*92.87
LYNN BARKLEY	102	4	6	11	10²	9²	9²	Smock	117.02
EDNA GLENN	112	1	4	3²	7¼	7²	10²	Heupel	9.75
MISS JIMBILL	102	9	10	10¹¼	11	11	11	Hicks	*

*Field.

Two-dollar mutuels paid—BLANC SEING, $10.28, $5.46, $3.58; MASTER, $23.54, $11.32; LE FLORE, $3.90.

BLANC SEING, racing suddenly improved, was sent into a long lead on the turn and, continuing gamely, was increasing advantage through stretch. MASTER, always in nearest pursuit of the winner, held on courageously to outstay LE FLORE. Latter moved up determinedly when straightened out in stretch but was tiring near end.

FOURTH RACE—Five furlongs. Purse, $1,200; allowances. The Denmark. For 2-year-old fillies. Start good. Won easily; place, driving. Went to post at 4:30. Off at 4:33. Winner, Gallaher and Combs' ch. f. (2), by Bunting—Whirl. Trained by S. S. Combs. Value to winner, $900; second, $200; third, $100. Time, 0:23 2-5, 0:47 1-5, 0:59 4-5.

Horses	Wt.	Post	St.	¼	½	Str.	Fin.	Jockeys	Straight
LADY FINGERS	112	4	3	3¹	3²	2¼	1¹¼	Murray	$3.55
FAIR ROSALIND	112	9	5	2¹	1³	3²	2²	Pascuma	1.45
BETTY ANN	115	3	1	1³	2²	1nk	3²	Pronk	6.10
CAMPION	112	2	4	5¼	4²	4²	4²	Heupel	5.60
HONEY LOCUST	110	5	9	6²	5²	5²	5²	Huff	116.24
WILD DENISE	112	8	7	7²	7²	6²	6²	Geving	20.60
BEST BALANCE	110	2	8	8²	8²	7²	7²	Abel	68.91
DUSKY MAIDEN	110	1	2	9	9	9	8²	Philpot	66.13
SKIP WEIDEL	110	7	6	4nk	6¼	8²	9	Lauscher	217.20

Two-dollar mutuels paid—LADY FINGERS, $7.10, $3.76, $3.12; FAIR ROSALIND, $3.06, $2.44; BETTY ANN, $3.00.

LADY FINGERS, reserved closely behind leaders to the turn and, responding gamely when ready, easily disposed of BETTY ANN. FAIR ROSALIND, hard hustled from start, bore out to extreme outside on the turn and, continuing well when straightened out again, outstayed BETTY ANN. Latter held on well to the last sixteenth, where she weakened badly. CAMPION could never improve position.

FIFTH RACE—One mile. Purse, $1,300; claiming. The Grand Hotel. For 3-year-olds and upward. Start good. Won easily; place, same. Went to post at 3:58. Off at 3:59. Winner, R. C. Stable's br. g. (5), by Brown Prince II—Melinite. Trained by G. C. Hughes. Value to winner, $1,000; second, $230; third, $120. Time, 0:24 1-5, 0:47 3-5, 1:12 1-5, 1:37 1-5.

Horses	Wt.	Post	St.	¼	½	¾	Str.	Fin.	Jockeys	Straight
BROWN FLASH	112	2	5	6	6	5³	1¹¼	1²	Pronk	$4.61
DUNMORE	115	3	4	5³	5³	4²	2¹	2²	Lauscher	5.44
BUDDY BASIL	108	5	3	3²	1³	1²	3²	3²	Zucchini	26.14
KENTUCKY ACE	112	4	2	2¹	2²	3²	4¹¼	4²	Philpot	15.35
FAIRY MAIDEN	106	6	6	4¹¼	3³	6	6	5¹	Dubois	.80
BROAD AXE	115	1	1	1¹¼	2¹¼	4²	5²	6	Ryan	48.54

Two-dollar mutuels paid—BROWN FLASH, $11.22, $5.22, $6.32; DUNMORE, $6.56, $6.80; BUDDY BASIL, $10.16.

BROWN FLASH, held under restraint first half mile, moved around leaders when called upon entering the stretch and, taking command easily, drew out last eighth. DUNMORE, outrun to the turn, came with a belated rush on outside and closed strongest of all. BUDDY BASIL worked way to front first half mile, raced into a good lead while saving ground, but could not withstand winner's challenge. KENTUCKY ACE raced well throughout. FAIRY MAIDEN was pinched back nearing the far turn and could never reach a contending position thereafter. BROAD AXE quit.

SIXTH RACE—Six furlongs. Purse, $1,200. The Glencoe. For 3-year-olds and upward. Start good. Won driving; place, same. Went to post at 4:28. Off at 4:29. Winner, R. S. Clark's ch. c. (4), by High Time—Sagacity. Trained by A. Baker. Value to winner, $900; second, $200; third, $100. Time, 0:22 4-5, 0:46, 1:11 1-5.

Horses	Wt.	Post	St.	¼	½	Str.	Fin.	Jockeys	Straight
WISDOM	110	4	3	1¹	1³	1³	1²	Pool	$1.16
ILLEGITIMATE	110	3	2	2¹	2²	2¹¼	2nk	Hoffman	1.12
RETORT	110	2	3	3¹	3¼	3²	3¼	Lauscher	12.74
TYPHOON	110	1	4	4	4	4	4	Pronk	14.38

Two-dollar mutuels paid—WISDOM, $4.32, $2.40, out; ILLEGITIMATE, $2.18, out; RETORT, out.

WISDOM took command at once, raced into a good lead under steadying restraint and, although tiring last sixteenth, held ILLEGITIMATE safe. Latter was reserved behind the winner, responded well when hard urged, but weakened slightly near end.

SEVENTH RACE—One and one-sixteenth miles. Purse, $1,300; claiming. For 3-year-olds and upward. Start good. Won easily; place, driving. Went to post at 5:00. Off at 5:02. Winner, Mrs. M. Reiser's br. g. (6), by Under Fire—America. Trained by M. Reiser. Value to winner, $900; second, $200; third, $100. Time, 0:24, 0:47 4-5, 1:13 3-5, 1:40 1-5, 1:46 4-5.

Horses	Wt.	Post	St.	¼	½	¾	Str.	Fin.	Jockeys	Straight
STARS AND STRIPES	113	5	5	6²	3¼	3²	1²	1²	Pronk	$2.35
LITTLE SCOUT	102	8	2	9	6¼	4²	3¼	2nk	Schulte	8.79
PURPLE SAND	107	2	4	2¹	2¹¼	2¹	2²	3²	Philpot	6.41
ADA ADLER	108	1	5	4²	4²	6¹¼	5²	4²	Geving	32.64
NELLIE BALLOT	100	3	3	1¹¼	1¼	1³	4²	5¹¼	Smock	7.41
ADVANCE AGENT	107	4	6	3²	5²	6²	6²	6¼	Dubois	2.10
FRIAR MINT	113	7	9	8²	8²	7²	7²	7²	Dominick	66.20
DANDY BRUSH	108	9	1	5¼	7¹¼	8²	8²	8²	Roudler	25.16
BONNY BASIL	108	6	7	7²	9	9	9	9	Huff	85.28

Two-dollar mutuels paid—STARS AND STRIPES, $6.70, $4.48, $2.94; LITTLE SCOUT, $6.98, $4.90; PURPLE SAND, $4.22.

STARS AND STRIPES worked his way up fast after reaching stretch and, racing PURPLE SAND into defeat, drew out decisively. LITTLE SCOUT was forced back on the first turn, moved up strongly when clear through stretch and held on gamely to outlast PURPLE SAND. Latter raced well throughout and only began tiring last sixteenth.

AQUEDUCT, NEW YORK, CHART, JUNE 11, 1929.

(Associated Press)

WEATHER, CLEAR. TRACK, FAST.

FIRST RACE—Six and one-half furlongs. Purse $1,300 added. The Kingston Handicap. For 3-year-olds and upward. Start fair. Won driving; place, easily. Went to post at 2:38. Off at 2:39½. Winner, Greentree Stable's b. c. (3), by Ordinance—Panache. Trained by T. W. Murphy. Value to winner, $1,825; second, $200; third, $100. Time, 0:23 2-5, 0:47 1-5, 1:13, 1:20 2-5.

Horses	Wt.	Post	St.	¼	½	Str.	Fin.	Jockeys	St.	P.	S.
JUSTINIAN	112	6	4	2²	2²	2²	1²	Ellis	4	6-5	2-5
RAMONEUR	119	7	7	1²	1²	1²	2²	Robertson	8-5	2-5	Out
DOUBLE HEART	123	5	5	4²	3²	3²	3²	Coltiletti	†20	6	3
SIN CUIDADO	108	1	1	3²	4²	4²	4²	Fields	40	15	5
KENTUCKY II	126	3	2	6²	7	6²	5²	Walls	8-5	2-5	Out
MIX UP	121	4	6	7	6¼	7	6²	Moore			†
HOLIDAY	113	2	3	5²	5²	5²	7	M. Garner	15	6	5-2

† Three D's Stock Farms entry.

JUSTINIAN broke well, followed the pace and raced RAMONEUR into defeat and won going away. RAMONEUR broke slowly, but rushed to front, opened wide lead and tired badly in final furlong. DOUBLE HEART ran a good race.

SECOND RACE—About two miles. Purse, $1,500; selling steeplechase. For 4-year-olds and upward. Start good. Won easily; place, same. Went to post at 3:01. Off at 3:01½. Winner, A. C. Schwartz's b. g. (a.), by Invincible—Saintly Greta. Trained by M. Hirsch. Value to winner, $1,100; second, $250; third, $150. Time, 4:16 2-5.

Horses	Wt.	Post	St.	4	8	12	Str.	Fin.	Jockeys	St.	P.	S.
SAORSTAT	148	8	8	7²	4²	5²	2²	1²	R. Will'ms	7-5	1-2	Out
LOUQSOR	150	1	2	2²	1²	1²	1¼	2²	Bostwick	5	2	1-1
FIRE FIGHTER	132	6	7	5²	5¼	3²	3²	3²	Benford	30	10	5
BOLD KNIGHT	147	3	4	8²	8²	7²	6²	4¹¼	Lambert	4	8-5	4-5
ORION'S SWORD	145	4	3	3²	3²	4²	4²	5²	Jones	30	10	5
VOLUNTEER	135	9	5	2²	2²	2²	5²	6²	A. Williams	6	5-2	6-5
UPPER CRUST	135	7	9	6²	7²	8	7	7	Newton	12	4	2
BURNING BUSH	137	2	1	4²	6¼	6²	Fell		Tammaro	8	3	8-5
ROTHWELL	150	5	5	9	9	Refused			Wolke	30	10	5

SAORSTAT was allowed to gallop along lengths back of leader. He moved up very fast in last half mile on outside and, taking lead after clearing last fence, won galloping. LOUQSOR had plenty of speed, fenced brilliantly, but tired in last furlong.

THIRD RACE—Five furlongs. Purse, $1,000; claiming. For 2-year-olds. Start poor. Won driving; place, easily. Went to post at 3:27. Off at 3:29½. Winner, W. H. Fizer's ch. f. (2), by King Gorin—Parley. Trained by owner. Value to winner, $700; second, $200; third, $100. Time, 1:02 3-5.

Horses	Wt.	Post	Start	¼	Stretch	Finish	Jockeys	St.	P.	S.
MILD	108	2	5	4¼	2¼	1²	Leish'an	11-5	4-5	1-3
POLYFON	109	1	4	1¼	1¼	2²	Schenk	11-5	4-5	1-3
WRACKSTER	110	3	3	3²	4²	3²	Pator	9-2	3-2	7-10
ST. PRISCA	111	5	2	2²	3²	4²	Moon	4	7-5	3-5
PRINCE TOY	110	6	7	6²	5²	5²	Wholey	†15	5	5-2
SMITHERS	114	7	1	5²	6²	6²	Rose	25	8	3
MORTAL	110	4	6	7	7	7	Barrett			†

† Coupled in betting.

MILD broke slowly, worked her way up, finished gamely and won going away. POLYFON, away well, saved ground and was next best. WRACKSTER was hard ridden all the way and had no mishaps. ST. PRISCA was well up for half a mile, then tired.

FOURTH RACE—One mile. Purse, $5,000 added. The Queens County Handicap. For 3-year-olds and upward. Start good. Won driving; place, same. Went to post at 3:55. Off at 3:55¼. Winner, Greentree Stable's b. c. (3), by Chicle—Prudish. Trained by T. W. Murphy. Value to winner, $6,850; second, $1,000; third, $500. Time, 0:23 2-5, 0:47 4-5, 1:14, 1:39 3-5.

Horses	Wt.	Post	St.	¼	½	¾	Str.	Fin.	Jockeys	St.	P.	S.
COMSTOCKERY	97	2	2	2¼	2¹	2¹	1²	1²	Hebert	6	5-2	6-5
SORTIE	117	9	7	7²	6²	3²	3²	2²	Walls	6	5-2	6-5
MI VIDA	108	5	6	6²	7¼	7¼	4¼	3²	Barrett	4	8-5	4-5
BYRD	109	1	1	1¼	1¼	1¼	2²	4²	W. Garner	8	3	3-2
SOUL OF HONOR	105	8	8	8²	8²	6¼	5²	5²	Fields	15	6	3
BEACON HILL	106	3	3	3²	3¹¼	5²	6²	6²	Robertson	7	5-2	7-5
BEGORRA	107	7	5	4²	4²	4¹¼	7²	7²	Inzelone	15	6	3
BUDDY BAUR	106	4	4	5²	5¼	8²	8²	8²	Johnson	13-5	6-5	3-5
BLACK PANTHER	110	6	9	9	9	9	9	9	Schaefer	10	4	2

COMSTOCKERY, running back to his previous good race and under light weight, made BYRD stop and held on long enough to win. SORTIE closed gamely and ran a good race.

FIFTH RACE—Four and one-half furlongs. Purse, $1,000. For 2-year-old maiden fillies. Start good. Won driving; place, same. Went to post at 4:22. Off at 4:23¼. Winner, R. Hyams' ch. f. (2), by Whiskaway—Watch Your Stitch. Trained by T. W. Rae. Value to winner, $700; second, $200; third, $100. Time, 0:54 3-5.

Horses	Wt.	Post	Start	¼	Stretch	Finish	Jockeys	St.	P.	S.
FLOSSINE	115	8	2	3¹	1¼	1¼	Ambrose	8	4	2
STAGE WAIT	115	2	4	2¼	2¹¼	2²	Legere	5	2	1-1
HER GRACE	115	4	3	4¼	3²	3²	J. Mergler	15	6	3
BOURBON MAID	115	13	1	5²	4²	4²	Pator	3	1-1	1-2
ENID	115	6	5	10²	7¼	5²	Fields	10	4	2
MORTRUE	115	12	12	7²	6²	6²	Wholey	50	20	10
TRIPPING TOE	115	3	6	1¼	5¼	7²	Peterson	6-5	7-10	1-4
ESCUTCHEON	115	11	11	8²	9²	8²	Thurber	30	12	6
RUEFUL	115	10	10	9²	10²	9²	Workman	10	4	2
TEXAS QUEEN	115	1	9	6¼	8¼	10²	Schaefer	†15	5	5-2
MARIOLA	115	5	7	11²	11²	11²	Walls	15	6	3
CHIEF'S ATTRACTION	115	9	9	12²	12²	12²	Johnson	50	20	10
WATER LILY	115	7	13	13	13	13	Coltiletti			†

† Three D's Stock Farm entry.

FLOSSINE, away fast, came with a rush in the stretch and, under a hard drive, won going away. STAGE WAIT made a game effort. HER GRACE finished fast under weak handling. BOURBAN MAID quit badly.

SIXTH RACE—One and one-sixteenth miles. Purse, $1,000; claiming. For 3-year-olds and upward. Start poor. Won driving; place same. Went to post at 4:50. Off at 4:54½. Winner, B. B. Stable's br. or blk. g. (4), by Brown Prince II—Mary Rose II. Trained by P. Jacobs. Value to winner, $700; second, $200; third, $100. Time, 0:24 4-5, 0:48 4-5, 1:15, 1:42 4-5, 1:49 3-5.

Horses	Wt.	Post	St.	¼	½	¾	Str.	Fin.	Jockeys	St.	P.	S.
OLD BLACK JOE	114	4	9	5²	5¼	5²	4¼	1²	Kennedy	4	2	1-1
BEDOUIN	106	1	1	1²	1²	1¼	1¹¼	2²	Gagarin	15	6	5-2
THERESA JOAN	107	6	5	2¼	2²	3²	3²	3²	Quattleb'm	15	6	3
MINT GRASS	118	12	8	3²	3¼	2¹¼	2²	4¼	Baby	12	5	5-2
GRAND REY	118	3	3	4²	4²	4²	5²	5¼	Wholey	6	5-2	6-5
OLD KID	110	11	12	12²	11²	9²	8²	6²	McKechnie	12	5	5-2
SUN DE MEUR	114	7	7	6²	6²	6¼	6²	7²	Bethel	7-2	7-5	7-10
BLABBER	118	14	13	13²	13²	8²	7²	8²	Demane	5	2	1-1
ATHLIA	100	6	10	11²	12²	12²	9²	9²	Renick	10	4	2
SHIRAZ	105	10	8	9¼	7²	10²	10²	10²	Moore	30	12	6
TOTTANARVE IV	119	2	2	7¼	12²	11²	11¼	11²	Thomas'n	60	20	10
CALLIOPE	108	13	11	10²	10²	13²	13²	12²	Ghesquier	30	12	6
MELMOR	114	5	4	8¼	8²	7²	12²	13²	Powers	6	5-2	6-5
GREAT AMERICAN	111	9	14	14	14	14	14	14	Rainey	80	20	8

OLD BLACK JOE came with a rush on outside and won going away. BEDOUIN had plenty of speed and held on well. THERESA JOAN ran a good race. MINT GRASS quit.

AQUEDUCT ENTRIES.

(Associated Press.)

FIRST RACE—Five furlongs; purse, $1,000; claiming; for 2-year-old maidens.
1 †Bob Shannon..107| 10 †Prin. Delight..108
2 Mich. Monahan.112| 11 West Drift 112
3 Jar ....112| 12 Royal Caste 112
4 May Agnes K....112| 13 Gallia 114
5 Little Nap ....112| 14 *Norma Jean 104
6 Woody Long ....112| 15 Island Creek 112
7 Azyl Wander ....109| 16 Newton 112
8 Main Rock ....112| 17 Alight 112
9 Voodoo ....112| 18 Lucky Mill 112
SECOND RACE—Six and one-half furlongs; purse, $1,000; claiming; for 3-year-olds and upward.
1 Virmar ....109| 7 Truncheon 116
2 Tinder ....107| 8 Toe High 107
3 *Indian Scout ..120| 9 *Okaybee 100
4 Crystal Domino.120| 10 Friar Cliff 112
5 Snifter ....112| 11 Morsun 112
6 Sublevado ....120| 12 Port.'s Favorite.112
THIRD RACE—Six furlongs; purse, $3,000 added; the Rockaway claiming stakes; for 3-year-olds and upward.
1 Othello ....103| 8 Verdi 117
2 John Cavanagh..115| 9 Ra 105
3 Fatigue ....105| 10 Extreme 122
4 Stretcher ....118| 11 Morsun 115
5 Stars and Bars..115| 12 Mordrom 105
6 Coots ....107| 13 Mordine 115
7 Paavo ....117|
FOURTH RACE—One and one-sixteenth miles; purse, $1,200 added; the Catalan handicap; for 3-year-olds and upward.
1 Sun Beau ....126| 4 Light Carbine 100
2 Cherry Pie ....106| 5 Sankari 98
3 Sepoy ....100| 6 Upset Lad 104
FIFTH RACE—Five furlongs; purse, $1,000; conditions; for 2-year-olds.
1 Grattan ....120| 7 Dog Star 113
2 Violence ....113| 8 Stephanite 113
3 Safesen II ....122| 9 Argonaut 113
4 Calus ....113| 10 Wrestler 113
5 Prometheus ....118| 11 Marbe 113
6 Shirt ....113| 12 Master Star 113
SIXTH RACE—One mile; purse, $1,000; claiming; for 3-year-olds and upward.
1 †Sen. V. Bello..115| 6 †Northampton ..108
2 †Agapanthus ..115| 7 †Lord Broom 115
3 †Sandy Ford ....108| 8 †Swoawana 108
4 †Mirs Onine ....103| 9 †Iellan 115
5 †Indenter ....108|
*5 pounds claimed.
†10 pounds claimed.
Weather, clear; track, fast.

BAINBRIDGE ENTRIES.

(Associated Press.)

FIRST RACE—Six furlongs; purse, $800; claiming; for 3-year-olds and upward.
1 Singing Cricket.106| 6 Seminole 103
2 Harmony ....102| 7 Acquire 108
3 *Rosa Sweep ....90| 8 *Lena M. 90
4 Fallen Leaf ....110| 9 *Keeper 100
5 Verbena ....103| 10 *Blue Rose 102
SECOND RACE—One mile and 70 yards; purse, $800; claiming; for 3-year-olds and upward, maidens.
1 Charlie Irwin ....107| 5 Master Eddie 111
2 Transatlantic ....101| 6 *Maggie B. 89
3 *Sir Retlaw ....94| 7 *My Pardner 104
4 *Fair Girl ....93| 8 Mellie 102
THIRD RACE—Six furlongs; purse, $800; claiming; for 3-year-olds and upward.
1 Bucephalus ....103| 7 *Merida 98
2 *Tufti ....95| 8 *Merry Pal 98
3 *Empty Glass ....102| 9 Isabella 103
4 Tom McCue ....108| 10 Ursa Major 108
5 *Sal Mahdi ....103| 11 Eddie Curtis 108
6 Sturgis ....108|
FOURTH RACE—Five furlongs; purse, $800; claiming; for 2-year-olds.
1 Hattie Seth ....110| 7 *Minah Louise..97
2 *Evelyn F. ....96| 8 White Knee 104
3 Fair Heather ....106| 9 Lillie Belle 103
4 Little Pindar ....106| 10 Sporty 108
5 Jas Scooter ....104| 11 *Flor Del Mal..107
6 Corinne D. ....104| 12 *Shy Hare 98
FIFTH RACE—One and one-sixteenth miles; purse, $800; claiming; the Kent; for 3-year-olds and upward.
1 Try Again ....116| 4 *Fair Bill 103
2 *Bunthorne ....111| 5 Forces 109
3 Mac Fogie ....108| 6 *Smacker 106
SIXTH RACE—Six furlongs; purse, $800; claiming; for 3-year-olds and upward.
1 *Antonio ....103| 7 Topango 112
2 Amir ....108| 8 Panketa 103
3 *Light of Dawn.103| 9 President Seth..100
4 Zonite ....108| 10 Lothario 108
5 Irresponsible ....105| 11 *Buchon 100
6 Romp ....108|
SEVENTH RACE—One mile and 70 yards; purse, $800; claiming; for 3-year-olds and upward.
1 Jim Bridger ....115| 7 Prig 111
2 Harry B. ....111| 8 *Stanmore 108
3 *Salvage ....108| 9 Chief Tierney..114
4 *Ondora ....104| 10 Ice 114
5 *Determan ....108| 11 *Tchadar 101
6 *Pace Cream ....95| 12 *Levorant 115
Also eligible—
13 Grass Maid ....108|
*Apprentice allowance claimed.
Weather, clear; track, fast.

The Post's Consensus of Choices at Latonia

	1st Race	2d Race	3d Race	4th Race	5th Race	6th Race	7th Race
Collyer / Collyer's Eye	Herrick Florian Virado	Vermiculite Long Lashes Dixie Star	Sandy River Black Dancer Chiz	Royal Son Agitator Demon	Geo. McCrann L. Braedalbane Up Time	Rolling Sea Gallant Knight Ell Weir	Blind Hills Flashing Gem Superlove
Louisville Times / Associated Press	Virado Herrick Eskimo	Vermiculite Long Lashes Madcap Marvin	Lamkin Sandy River Mary McClain	Nicaragua Agitator Allegiance	L. Braedalbane Up Time Deep River	Ell Weir Gallant Knight Coral Beach	Superlove Blind Hills Lucky Xenora
Trackman / Racing Form	Herrick Pigeon Hole Virado	Vermiculite Sweeping W. Madcap Marvin	Billie Leonard Lamkin Sandy River	Royal Son Zurich Agitator	L. Braedalbane Geo. McCrann Up Time	Gallant Knight Ring True Ell Weir	Superlove Blind Hills Tony Joe
N. Y. Handicap / Racing Form	Florian Pigeon Hole Virado	Zircon Vermiculite Dorita	Sandy River Lamkin Billie Leonard	Allegiance Royal Son Zurich	Up Time Whiskarm Peter Harley	Ell Weir Coral Beach Gallant Knight	Superlove Blind Hills Tony Joe
Sweep / Racing Form	Virado Herrick Pigeon Hole	Vermiculite Dorita Zircon	Lamkin Mary McClain Sandy River	Royal Son The S'therner Agitator	Whiskarm L. Braedalbane Up Time	Gallant Knight Ell Weir Coral Beach	Superlove Blind Hills Lucky Xenora
Walsh / Running Horse	Virado Pigeon Hole Herrick	Dorita Vermiculite Zircon	Lamkin Black Dancer Sandy River	Zurich Agitator Allegiance	L. Braedalbane Up Time Whiskarm	Gallant Knight Ring True Coral Beach	Blind Hills Superlove Lucky Xenora
Purchase / Running Horse	Virado Pigeon Hole Herrick	Umbrian Prince Zircon Vermiculite	Sandy River Lamkin Mary McClain	Agitator Zurich The S'therner	L. Braedalbane Up Time Deep River	Gallant Knight Ring True Coral Beach	Blind Hills Superlove Lucky Xenora
Consensus	Virado Herrick Pigeon Hole	Vermiculite Dorita Zircon	Lamkin Sandy River Mary McClain	Royal Son Agitator Allegiance	L. Braedalbane Up Time Whiskarm	Gallant Knight Coral Beach Ell Weir	Superlove Blind Hills Lucky Xenora

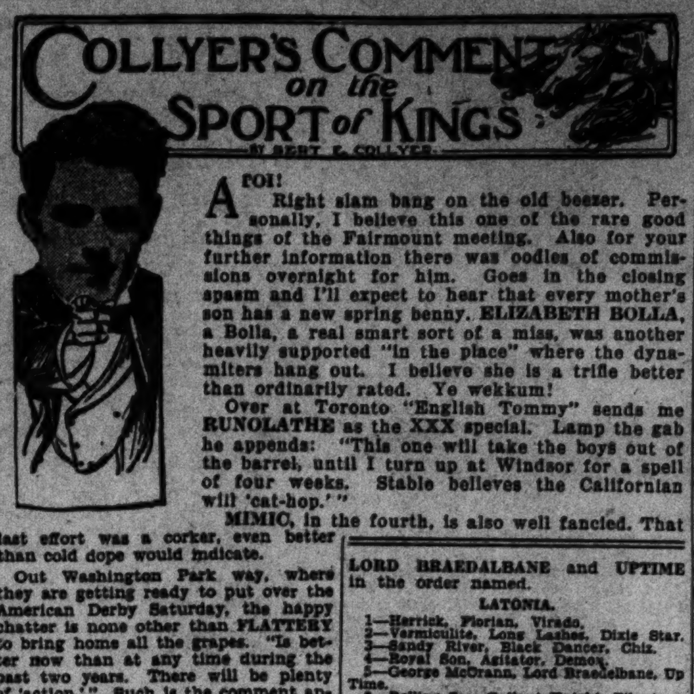

By BERT E. COLLYER

AROI!

Right slam bang on the old beezer. Personally, I believe this one of the rare good things of the Fairmount meeting. Also for your further information there was oodles of commissions overnight for him. Goes in the closing spasm and I'll expect to hear that every mother's son has a new spring benny. ELIZABETH BOLLA, a Bolla, a real smart sort of a miss, was another heavily supported "in the place" where the dynamiters hang out. I believe she is a trifle better than ordinarily rated. Ye wekkum!

Over at Toronto "English Tommy" sends me RUNOLATHE as the XXX special. Lamp the gab he appends: "This one will take the boys out of the barrel, until I turn up at Windsor for a spell of four weeks. Stable believes the Californian will 'cat-hop.'"

MIMIC, in the fourth, is also well fancied. That last effort was a corker, even better than cold dope would indicate.

Out Washington Park way, where they are getting ready to put over the American Derby Saturday, the happy chatter is none other than FLATTERY to bring home all the grapes. "Is better now than at any time during the past two years. There will be plenty of 'action.'" Such is the comment appended.

PATUXANT will find the going as well as the company a bit more to his fancy today. As a matter of fact, this was "indicated" in the overnight play.

The other sleeper to be uncovered is LADRONE in the second. "Only needs to race to recent private trials to come home on the chin strap." Listens like winning info to me.

Down at Latonia, where the experts are knocking the hop-skip-and-jump fellers for a row of ten pins, I slip you GEORGE M'CRANN. Now, never mind that last effort, but get aboard today, then go treat the storm and strife.

LORD BRAEDALBANE and UPTIME in the order named.

LATONIA.

1—Herrick, Florian, Virado.
2—Vermiculite, Long Lashes, Dixie Star.
3—Sandy River, Black Dancer, Chiz.
4—Royal Son, Agitator, Demon.
5—George McCrann, Lord Braedalbane, Up Time.
6—Rolling Sea, Gallant Knight, Ellweir.
7—Blind Hills, Flashing Gem, Superlove.
Best—Royal Son.

WASHINGTON PARK.

1—West Park, Tombereau, Saluta.
2—Ladrone, Protem, Master Samovar.
3—Crucero, Mary Gardner, Otilla.
4—Flattery, Maxiva, Sixty.
5—Blackwood, King Nadi, Chicago.
6—Patuxant, Coppershine, Bill Seth.
7—Duck It, Paula Shay, Cartoon.
Best—Patuxant.

LONG BRANCH.

1—Hanky Rice, Vagabond King, Kentucky Colonel.
2—Deronda, Belascoain, Salta.
3—Troy Miss, Sun Kin, Reigh Shot.
4—Mimic, Our Sally Ann, Fairborn.
5—Runolathe, Anaconda, Fair Albert.
6—Frankman, Wheat Stick, All Virginia.
7—Midhour, Toanna, Forehead.
Best—Mimic.

FAIRMOUNT.

1—Princess Isabell, Jane Williamson, Mother's Choice.
2—Dr. Glenn, Gainswood, Henry Sommers.
3—Thistle Beauty, High Life, Russell Gardner.
4—Elizabeth Bolla, Bridge Party, Katrina L.
5—Angel Bright, Ultimate Vote, Justina.
6—Theo Red, Jenny Dean, Frank Hawley.
7—Atol, Spanish Aster, Lounger.
Best—Elizabeth Bolla.
Collier's system horse—Atol.

AQUEDUCT.

1—Norma Jean, Bud Fisher entry, Island Creek.
2—Too High, Indian Scout, Tinder.
3—Extreme, Verdi, Block entry.
4—Sun Beau, Cherry Pie, Sepoy.
5—Sarazen II, H. P. Whitney entry, Grattan.
6—Agapanthus, Lord Broom, Senator Vasques Bello.
Best—Sun Beau.

WASHINGTON PARK ENTRIES.

(Associated Press.)

FIRST RACE—Five furlongs; purse, $1,200; for 2-year-old maidens.
1 North Ypres ....115| 6 Tombereau 115
2 Saluta ....112| 7 Fire Girl 112
3 Frock ....112| 8 Labor 115
4 Angela Lavin ....112| 9 Coal Black Rose.112
5 West Park ....115|
SECOND RACE—Five furlongs; purse, $1,200; for 2-year-old maidens.
1 Hogan's Dance..115| 5 Muster Samover.115
2 Ladrone ....115| 6 Camp Boss 115
3 Pro Tem ....115| 7 High Gravity 112
4 Zeva's Gold ....112| 8 Mat Mahoney 115
THIRD RACE—Six furlongs; purse, $1,200; for 3-year-old maidens.
1 Blackberry ....110| 5 Otilla 110
2 Big Gun ....115| 6 Mary Gardner....110
3 Crucero ....115| 7 La Luaau 110
4 Cowslip ....110| 8 Coaster 110
FOURTH RACE—One mile and 70 yards, out of chute; purse, $1,300; claiming; for 3-year-olds and upward.
1 Sixty ....116| 5 *Marlboro 109
2 *Flattery ....107| 6 Maxiva 109
3 *Laurel Hall ....106| 7 *Aviator 109
4 Cuddle ....109|
FIFTH RACE—One mile and 70 yards; purse, $1,500; the White City; for 4-year-olds and upward.
1 King Nadi ....113| 4 Wacker Drive 108
2 Devon ....104| 5 Blackwood 118
3 Chicago ....113| 6 Beauregard 104
SIXTH RACE—One mile and 70 yards, chute; purse, $1,300; claiming; for 3-year-olds and upward.
1 Patuxant ....109| 6 Coppershine 114
2 *Black Spot ....101| 7 *Royal Ruby 95
3 Homewood ....111| 8 Milady 100
4 *K. of the Spa..103| 9 *Bill Seth 109
5 *Voshell ....103|
SEVENTH RACE—One and one-eighth miles; purse, $1,200; claiming; for 3-year-olds and upward.
1 *Duck It ....109| 4 Paula Shay 104
2 *Overfire ....104| 5 *Adele W. 104
3 *Cartoon ....109| 6 *K. Mc Gnome..109
*Apprentice allowance claimed.
Weather, cloudy; track, good.

LATONIA ENTRIES.

(Associated Press.)

FIRST RACE—Six furlongs; purse, $1,300; claiming; for 3-year-olds and upward.
1 Eskimo ....110| 4 Herrick 118
2 Florian ....117| 5 Pigeon Hole 117
3 Virado ....118|
SECOND RACE—Five and one-half furlongs; purse, $1,200; the Miami Valley; for 2-year-old maidens.
1 Truly Movin ....115| 7 Pryor's Choice..115
2 Vermiculite ....115| 8 Long Lashes 115
3 Sis Agnes ....115| 9 Sweep's Willow..115
4 Lady Skolny ....115| 10 Dorita 115
5 Zircon ....115| 11 Ruth Mayes 115
6 Dixie Star ....115| 12 Umb'n Princess.115
Also eligible—
13 Morgana ....115| 15 Monnie 115
14 Madcap Marvin.115|
THIRD RACE—One mile and 70 yards; purse, $1,200; claiming; for 3-year-olds.
1 *Mary McClain..105| 5 Ketchup 112
2 Black Dancer ....112| 6 *Lamkin 103
3 Eager Play ....110| 7 Billie Leonard 112
4 Chiz ....103| 8 Sandy River 108
FOURTH RACE—Six furlongs; purse, $1,200; claiming; for 3-year-olds and upward.
1 *Nicaragua ....102| 5 Gold Bet 115
2 Agitator ....115| 6 Damen 109
3 *Allegiance ....97| 7 Zurich 109
4 The Southerner..113| 8 Royal Son 115
FIFTH RACE—One mile; purse, $1,300; allowances; the Cincinnati Rotary Club; for 3-year-olds and upward.
1 Deep River ....102| 5 Uptime 102
2 L. Braedalbane..102| 6 Jem 109
3 Whisk Arm ....110| 7 Lion Heart 107
4 Peter Parley ....110| 8 George McCrann.112
SIXTH RACE—Five and one-half furlongs; purse, $1,200; the South Hills; allowances; for 2-year-olds.
1 Gallant Knight..108| 4 Coral Beach 108
2 Rolling Sea ....110| 5 Spanish Jack 104
3 Ellweir ....108| 6 Ring True 108
SEVENTH RACE—One mile and 70 yards; purse, $1,200; claiming; for 3-year-olds.
1 Blind Hills ....110| 6 *Lucky Xenora..102
2 Flashing Gem ....112| 7 Tony Joe 108
3 Jack Savage ....108| 8 *Delightful 98
4 *Peter Dixon ....103| 9 Super Love 107
5 *United Army....103|
*Apprentice allowance claimed.
Weather, clear; track, fast.

CONNAUGHT PARK ENTRIES.

(Associated Press.)

FIRST RACE—Five and one-half furlongs; purse, $800; claiming; for 3-year-olds and upward.
1 Kia ....102| 7 Mac Day 107
2 Sunfast ....108| 8 Paranymph ....[illegible]
3 Vitalize ....97| 9 Yaller Gal ....[illegible]
4 Goeland ....[illegible]| 10 Snakebite ....[illegible]
5 Royal Visitor ....100| 11 Bob Johnson ....[illegible]
6 Fair Lad ....102| 12 Hole Card ....[illegible]
Also eligible—
13 Celanese ....100| 16 Venizelos ....[illegible]
14 Mad Star ....94| 17 Sabana ....[illegible]
15 R. Whittington.105|
SECOND RACE—Five furlongs; purse, $800; the Aylmer; for 2-year-olds.
1 Wash'ton Carrie.105| 4 Play Ball ....[illegible]
2 Impertinent ....105| 5 Skid ....[illegible]
3 Dark Simon ....109|
THIRD RACE—Six furlongs; purse, $800; claiming; for 3-year-olds and upward.
1 Glacial ....106| 4 Everytime ....[illegible]
2 Jewel Kit ....103| 5 Select ....[illegible]
3 Saratoga Maid..108| 6 Circus Rider ....[illegible]
FOURTH RACE—One mile and 70 yards; purse, $800; claiming; for 3-year-olds and upward.
1 Vernon ....112| 7 Open Hand ....[illegible]
2 Master Bobbie....94| 8 Pacciste ....[illegible]
3 Lucie Ann ....109| 9 Somerset ....[illegible]
4 Sporting Editor.102| 10 Real Artist ....[illegible]
5 Acrostic ....102| 11 Brevet ....[illegible]
6 Al Kripp ....106| 12 Crepe Satin ....[illegible]
FIFTH RACE—One mile and 70 yards; purse, $800; claiming; for 3-year-olds (foaled in Canada).
1 Solidity ....104| 6 Flageur ....[illegible]
2 Gal. Diamond....101| 7 Arrant Jade ....[illegible]
3 Roswin ....103| 8 *Kauri ....[illegible]
4 Royal Pearl ....104| 9 Phanariot ....[illegible]
5 Blizzard ....104|
SIXTH RACE—One and one-sixteenth miles; purse, $800; claiming; for 3-year-olds and upward.
1 Buntaris ....108| 5 Kinkajou 115
2 Marat ....108| 6 Sun Dixie 96
3 Bloomtip ....110| 7 Guest 104
4 Flamingo ....[illegible]|
SEVENTH RACE—One mile and 70 yards; purse, $800; claiming; for 3-year-olds and upward.
1 Lady Essington..100| 7 Emplette 92
2 Prince Lightfoot.115| 8 Snowfall 95
3 Gold Dust ....99| 9 Alacrity 94
4 Ella M. ....100| 10 Miss Gaiety II..95
5 West Point ....102| 11 Fearsome 109
6 Cortigan Star ....108| 12 Milestone 94
Also eligible—
13 Topsy S. ....100|
*Apprentice allowance claimed.
Weather, clear; track, fast.

DAILY RACING FORM

"America's Turf Authority"

Scores Another Triumph

Jimmy Davenport needs no introduction to devotees of racing. One of the turf's most consistent Selectors, his Graded Handicaps have been, for years, a guide to the selections of the track's most noted followers.

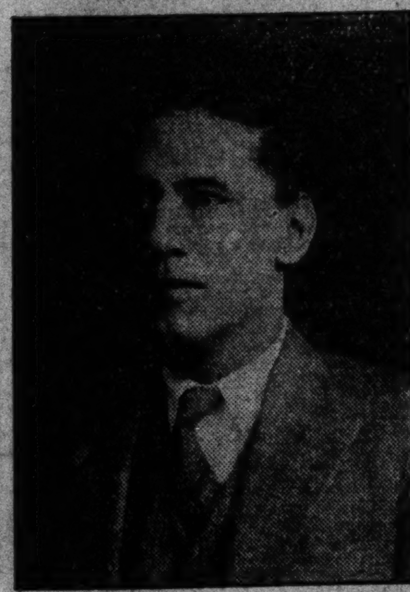

A practical horseman who has ridden many winners, Jimmy Davenport has had more than 63% of his "best bets" win in April of this year, and leads all Selectors for the Jamaica and Maryland meets.

JIMMY DAVENPORT

(formerly "Hermis" of the Morning Telegraph)

Now a Staff Selector of

America's Greatest Racing Daily

It is the policy of DAILY RACING FORM to constantly improve its pages—to add new features—to augment its staff with new luminaries regardless of expense or effort.

In keeping with this policy, Jimmy Davenport joins DAILY RACING FORM'S family of Handicappers — with Analyst, Sweep, "Handicap" and trackmen at all tracks in the United States, Canada, Cuba and Mexico, DAILY RACING FORM offers the greatest aggregation of handicapping talent ever assembled by one publication.

GRADED ENTRIES AT MAJOR TRACKS

The back page of DAILY RACING FORM contains a convenient arrangement of Entries with *probable odds, post positions and helpful comment* at all major tracks. This most convenient and concise form of Graded Entries is used daily by more and more followers of the turf.

PAST PERFORMANCES

DAILY RACING FORM'S most recent innovation is the substitution of *the Date of the Running of each Race* in the Past Performances instead of *Index Numbers.* This gives the reader an instant line on the freshness of a horse.

WORK-OUTS

DAILY RACING FORM is consulted by owners, trainers, breeders and officials for accurate training moves of all candidates in all classes of events. Its staff of clockers is unequalled. Stationed at every major track in the country, they are your most valuable and dependable source of work-out information.

CHARTS *and* PRICES

DAILY RACING FORM charts, containing the official results and odds quoted on all horses in all races at all tracks, are unconditionally accepted in the final settlement of all turf transactions.

FREE TELEPHONE SERVICE

Official Results, Prices, Scratches and Last-Minute Specials are available to readers in the larger cities, such as New York, Baltimore, Washington, Philadelphia and Buffalo. For details of this Free Telephone Service, see today's DAILY RACING FORM.

DAILY RACING FORM

America's Turf Authority for 35 Years

Published in Five Cities

NEW YORK CHICAGO NEW ORLEANS SAN FRANCISCO TORONTO

COLUMBIA OPENS QUALIFICATIONS FOR RECORD FIELD

Medal Sought In Tourney By 390

2-Day Trials to Start Today; Many Stars Are Entered.

Finkenstadt Returns to Old Haunts; Other News of Links.

By HENRY LITCHFIELD WEST.

WHEN Major H. Robb and Joseph O'Hare both of Bannockburn, tee off this morning at 7:40 o'clock, they will be the first of a record field of 390 which today and tomorrow will battle for medal honors and the right to continue in match play in the annual invitation golf tournament of the Columbia Country Club.

Of particular interest in this event will be the showing of Robert (Bob) Finkenstadt, who, after several years' residence in Ohio and Chicago, returns to the Capital to compete over the course where he first learned the game. He suddenly sprang into prominence in 1919, when he won the District championship, and he maintained his rating as Washington's Number 1 golfer during the next two seasons.

Best Players in This Vicinity Entered.

If Finkenstadt wins medal honors in the tournament which starts today, he will have to underscore some of the best players in this vicinity for among the entrants will be Thomas W. Sasscer, of Baltimore, former Maryland champion; Miller B. Stevinson, of Columbia, District champion; Harry G. Pitt, of Manor, former Middle Atlantic Association title holder; Joseph DiLeo, medalist in the Town and Country and Indian Spring tournaments; and Page Hufty, Frank K. Roesch and S. H. Butz, respective club champions at the Congressional, Washington Golf and Country and Indian Spring clubs, to say nothing of many others who have been knocking at the championship door for some time.

Mrs. Knox Is Winner In Miniature Tourney.

In the womens' miniature tournament held yesterday on the course of the Manor Club, under the auspices of the Women's District Golf Association, the qualifying round was won by Mrs. H. A. Knox with a total of 29 strokes for six holes, Mrs. William S. Corby, president of the association, being runner-up with 31. Mrs. Knox also won the first flight of the tournament. The summary:

First flight—Mrs. H. A. Knox defeated Mrs. William S. Corby, 1 up; Mrs. J. M. Haynes defeated Mrs. L. L. Steele, 1 up 10 holes. Final round—Mrs. Knox defeated Mrs. Haynes, 1 up. Mrs. Steele winner of consolation, defeating Mrs. Corby, 2 up.

Second flight—Mrs. Alma von Steinner defeated Mrs. Norman Little, 3 and 2; Mrs. J. W. Harvey defeated Mrs. Y. E. Booker, 2 and 1. Final round—Mrs. von Steinner defeated Mrs. Harvey. Mrs. Y. E. Booker winner of consolation.

Third flight—Mrs. H. B. Leary defeated Mrs. F. L. Yates, 4 and 2; Mrs. B. C. Hartig defeated Mrs. C. B. Swaim. Final round—Mrs. Hartig defeated Mrs. Leary, 3 and 1. Mrs. Yates winner of consolation.

Fourth flight—Mrs. G. Harms defeated Mrs. George Bell, 1 up; Mrs. J. P. Gross defeated Mrs. H. Quinter, 2 and 1. Final round—Mrs. Gross defeated Mrs. Harms, 3 and 1. Mrs. Bell winner of consolation.

Fifth flight—Mrs. Herman Stabler defeated Mrs. J. C. Letts; Mrs. Robert Lacey defeated Mrs. G. H. Parker, 1 up. Final round—Mrs. Stabler defeated Mrs. Lacey, 5 and 3. Mrs. Letts winner of consolation.

Sixth flight—Mrs. H. B. Hird defeated Mrs. C. A. Slater, 5 and 3; Mrs. D. N. Burnham defeated Mrs. T. M. Beavers, 3 and 1. Final round—Mrs. Hird defeated Mrs. Burnham, 2 and 1. Mrs. Slater winner of consolation, 1 up 10 holes.

Seventh flight—Mrs. J. H. Dowdall defeated Mrs. Huston Harper, 3 and 2; Mrs. J. L. Fieser defeated Mrs. S. W. Strauss, 3 and 2. Final round—Mrs. Fieser defeated Mrs. Wowdall, 5 and 3. Mrs. Harper winner of consolation by default.

Eighth flight—Mrs. H. H. Shinnick defeated Mrs. J. T. Powell, 1 up; Mrs. D. P. Burchard defeated Mrs. G. M. McClelland, 2 and 1. Final round—Mrs. Shinnick defeated Mrs. Burchard, 4 and 3. Mrs. McClelland winner of consolation.

Ninth round—Mrs. D. P. See defeated Mrs. R. C. Mitchell, 5 and 3; Mrs. J. B. McCabe defeated Mrs. John C. Walker, 4 and 3. Final round—Mrs. See defeated Mrs. McCabe, 1 up 10 holes. Mrs. Walker winner of consolation.

Tenth flight—Mrs. C. B. DesJardins defeated Mrs. G. Hackensmith, 2 and 1; Mrs. J. B. Freeman defeated bye. Final round—Mrs. Freeman defeated Mrs. DesJardins, 1 up 10 holes.

Arrangements were made yesterday for a team match between women golfers of Washington and Frederick, Md. The match will be played July 3, with eight players on each team.

The annual tournament of the golfers who find shelter under the roof of the Transportation Building was held yesterday afternoon on the course of the Town and Country Club, with nearly 50 entries. Owing to the generosity of the dealers located in the building there were 15 prizes, which were won as follows:

Low gross, tie—George E. Elliott, 79; John Britton, 79. First low net—John Cherry, 97—27—70. Second low net—W. F. Stein, 86—14—72. Low gross, first nine—M. J. Gormley, 42. Low gross, second nine—L. T. Johnson, 43. Low net, first nine—C. L. Dudley, 48—11—37. Low net, second nine—M. H. Robb, 42—5—37. Low net, handicaps 25 and up—Ray Sauter, 108—30—78. Low new, handicap 17 to 24—Charles Hansel, 100—24—76. Low net, handicaps 10 to 16—Nelson Perkins, 92—14—78. Most pars—R. G. Kimbell, 5. Highest gross, first nine—Ray Fox, 86. Highest gross, second nine—Valentine Falconi, 60. Highest gross on any one hole—L. G. Lauck, 13 on the fourth. Lowest score on any one hole—H. R. Northrup, birdie 2 on fourteenth.

The annual District women's golf championship will begin on the Columbia course next Monday with a qualifying round, followed by match play, with the final round on Friday. Entrants should send their names with the entrance fee of $2.50 to Mrs. William S. Corby, president of the association, before noon next Saturday.

The Boy Who Made Good —By H. W. Webster

Copyright Press Publishing Co. (New York World) 1929.

Miss Moorhead Reaches Semifinals in Tourney

Miss Phoebe Moorhead yesterday defeated Mrs. Duff Gilford in a match featured by hard driving by both contestants to advance to the semifinals of the District Women's Tennis Association singles championships being played on the Henry Park Courts.

The summaries and pairings for today follow:

RESULTS.

SINGLES (quarter finals)—Phoebe Moorhead defeated Duff Gilford, 6—1; 6—4.

DOUBLES—Chickering-Martinez defeated Graham-Onnoake, 6—4, 6—1; Dunham-Pappe defeated Vest-Wymore, 6—1, 7—5.

CONSOLATIONS—Elsie Jansen defeated Mrs. Thomson, 6—2, 6—3; Mrs. Shepard defeated E. Meyer by default; Mrs. B. Smith defeated D. Miller, 6—2, 4—6, 6—2.

PAIRINGS FOR TODAY.

DOUBLES—4 p. m., Moorhead-Walker vs. Irwin-Detwiler, Jolley-Ryan vs. Chickering-Martinez; 6 p. m., Kingsbury-Frazier vs. King-Wilhelmsen.

CONSOLATIONS—6 p. m., Wassmann vs. Poppe, Mrs. Shepard vs. Mrs. Dinowitzer.

CONNAUGHT PARK RESULTS.

FIRST RACE—Five furlongs; purse, $800; claiming; 2-year-olds. Brown Thistle, 115 (Daugherty), 11.20, 4.55, 3.20; Campfire Maid, 111 (Kurtsinger), 3.50, 2.80; Skirt, 113 (Kiniry), 3.60. Time, 1:01. Queen, Gorin, Washington Rose, Canaille also ran.

SECOND RACE—Five and one-half furlongs; purse, $800; claiming; 3-year-olds and upward. Lenny, 102 (Wall), 77.95, 29.35, 10.20; Johnny Asse, 114 (Moore), 4.60, 3.15; Saratoga Maje, 114 (Curran), 5.85. Time, 1:07 1-5. Steady, Rout Step, Munning, Hebcaw, Lance Mint, Russet, Arrant Jade, My Boy Friend, Calm also ran.

THIRD RACE—Six furlongs; purse, $800; claiming; 3-year-olds and upward. Perrishon, 106 (Kiniry), 8.15, 5.80, 4.30; Palai D'Or, 109 (Whitaker), 23.50, 9.85; Reddy Fox, 112 (Daugherty), 3.65. Time, 1:14. Marcella, Hat Brush, Shrew, Dunkirk, Brush Away, Lady Herbert also ran.

FOURTH RACE—One and one-sixteenth miles; purse, $800; claiming; 4-year-olds and upward. King Charles, 110 (Moore), 4.15, 3.35, 2.90; Vernon, 107 (Curran), 5.10, 3.60; Shup, 98 (Greco), 5.60. Time, 1:48 2-5. Sam Slick, Okay, Afton, Nine-sixty, Fasciste, Sonny Golden also ran.

FIFTH RACE—One mile and 70 yards; Chateau Laurier Purse; purse, $1,000; 3-year-olds and upward. Attack, 104 (MacIver), 3.95, 3.20, 2.85; The Stylis, 108 (Daugherty), 11.60, 7.35; Troutlet, 101 (Wilson), 4.55. Time, 1:43. Windswept, Pellegrino, Noine, Mineralogist also ran.

SIXTH RACE—One mile and 70 yards; purse, $800; 3-year-olds and upward. Golden Arrow, 102 (Townrow), 4.80, 3.05, 2.40; Campanella, 108 (Kurtsinger), 8.15, 3.20; Saint's Fancy, 101 (F. Winters), 2.55. Time, 1:43 3-5. Strong Tackle, Henry Horton, Prairie Girl also ran.

SEVENTH RACE—One and one-sixteenth miles; purse, $800; for 4-year-olds and upward. Cutbush, 103 (Gibson), 7.10, 4.20, 3.50; Burbeth, 101 (Winters), 18.25, 7.50; Amen-Ra, 110 (Daugherty), 3.35. Time, 1:48 4-5. Sun Swept, Realtor, Pornova, Happy Jack, First Edition also ran.

Work of the Nationals

	G.	AB.	R.	H.	2b.	3b.	Hr.	Sb.	Rbi.	Pct.
Rice	44	181	25	65	8	3	0	5	23	.358
Myer	42	176	30	56	8	1	1	5	15	.317
Cronin	40	143	15	43	9	2	1	2	19	.301
Goslin	44	180	25	54	9	3	7	5	27	.300
Bluege	33	107	12	31	4	0	2	4	15	.290
Flagst'd	9	18	5	5	1	0	0	0	5	.278
Hayes	36	126	11	36	5	1	0	2	21	.285
Marb'ry	17	22	0	6	1	1	0	0	3	.273
Judge	44	151	21	41	10	1	2	4	16	.271
Tate	25	67	9	18	5	0	0	0	7	.268
West	42	145	18	38	5	2	1	6	28	.262
Ruel	22	89	8	22	1	1	0	1	4	.247
Barnes	25	47	8	11	3	0	1	1	6	.234
Gooch	13	19	1	4	1	0	0	0	1	.211
Liska	9	19	1	4	0	0	0	1	0	.211
Brown	14	10	0	2	0	0	0	0	1	.200
Jones	16	14	2	2	0	0	0	0	2	.143
Spencer	9	8	4	1	1	0	0	0	1	.125
Hadley	13	27	1	3	0	0	0	1	0	.111
Braxton	13	21	2	1	0	0	0	0	0	.048
Campb'l	4	0	0	0	0	0	0	0	0	.000
Burke	10	6	0	0	0	0	0	0	0	.000
Stewart	16	8	0	0	0	0	0	0	0	.000
Ghar'ty	3	2	0	0	0	0	0	0	0	.000
Beall	2	1	0	0	0	0	0	0	0	.000

PITCHING RECORDS.

	W.	L.	Pct.		W.	L.	Pct.
Beall	1	0	1.000	Brown	1	2	.333
Marberry	4	2	.667	Hadley	1	8	.111
Braxton	6	4	.600	Burke	0	1	.000
Jones	3	2	.600	Campbell	0	0	.000
Liska	3	4	.429				

RED BIRDS BOOKED.

The Washington Red Birds are scheduled to meet the Indianhead Marines at Indianhead, Md., on Saturday at 3:30 o'clock and on Sunday will travel to Bryantown, Md., to meet the Bryantown A. C. nine.

Racing Selections

AQUEDUCT.

1—Voodoo, Island Creek, Woody Long.
2—Sublevado, Indian Scout, Too High.
3—Extreme, Coots, John Cavanaugh.
4—Sun Beau, Upset Lad, Light Carbine.
5—Sarazen II, Prometheus, Dog Star.
6—Agaranthus, Sandy Ford, Miss Onine.
Best—Sun Beau.
—Louisville Times (A.P.).

1—Norma Jean, Bob Shannon, Island Creek.
2—Indian Scout, Tinder, Okaybee.
3—Extreme, Mordine, Stretcher.
4—Sun Beau, Cherry Pie, Sepoy.
5—Sarazen II, Prometheus, Grattan.
6—Lord Broom, Miss Onine, Agapanthus.
—N. Y. Handicap.

CONNAUGHT.

1—Vitalize, Goeland, Dick Whittington.
2—Play Ball, Impertinent, Dark Simon.
3—Glacial Jewel Kit, Saratoga Maje.
4—Acrostic, Fasciste, Somerset.
5—Plaquer, Phanariot, Solidity.
6—Kinhalou, Flamingo, Bloom Tip.
7—Cortiyan Star, Alacrity, Milestone.
Best—Plaquer.
—Louisville Times (A.P.).

LONG BRANCH.

1—Kentucky Colonel, Hankey Rice, Vagabond King.
2—Belascoain, Dear Lady, Deronda.
3—Torrence, Sunkin, Reight Shot.
4—Mimic, Nonstop, Bidable.
5—Hoity Toity, Anaconda, Milaria.
6—Intense, Wheatstick, Dentaris.
7—Horologe, Midhour, Toanna.
—Trackman.

WASHINGTON PARK.

1—Saluta, Lahor, Tomberau.
2—Ladrone, High Gravity, Pro Tem.
3—Big Gun, Mary Gardner, Coaster.
4—Sixty, Flattery, Maxiva.
5—Blackwood, King Nadi, Chicago.
6—Patuxent, Bill Seth, Coppershine.
7—Cartoon, Duck It, Know Me Gnome.
Best—Blackwood.
—Louisville Times (A.P.).

1—Tomereau, Saluta, Frock.
2—Ladrone, Pro Tem, Mat Mahoney.
3—Crucero, Otilla, Mary Gardner.
4—Maxiva, Cuddle, Flattery.
5—King Nadi, Devon, Blackwood.
6—Bill Seth, Coppershine, Black Spot.
7—Cartoon, Duck It, Adele W.
—N. Y. Handicap.

FAIRMOUNT.

1—Princess Isabel, Mother's Choice, Margaret Flynn.
2—Sturdy Stella, Little Guinea, Doctor Glenn.
3—High Life, Thistle Beauty, Nana Hawali.
4—Bridge Party, Chatterblack, Scarlet Brigade.
5—Angel Bright, Justina, Ultimate Vote.
6—Frank Hawley, Alabama Bound, Jenny Dean.
7—Clarifier, Morocco, Atoi.
Best—Angel Bright.
—Louisville Times (A.P.)

1—Jane Williamson, Cristar, Princess Isabel.
2—Doctor Glenn, Sturdy Stella, Gainesweed.
3—Russell Gardner, Imperator, Chief Sabattus.
4—Elizabeth Bolls, Bridge Party, Chatter Black.
5—Angel Bright, Ultimate Vote, Justina.
6—Miss Maryland, Alabama Bound, Lord Valentine.
7—Atoi, Spanish Aster, Clarifier.
—N. Y. Handicap.

LATONIA.

1—Virado, Herrick, Eskimo.
2—Vermicule, Long Lashes, Mad Camp Marvin.
3—Lamkin, Sandy River, Mary McLain.
4—Nicaragua, Agitator, Allegiance.
5—Lord Breadalbane, Uptime, Deep River.
6—Eil Weir, Gallant Knight, Coral Beach.
7—Superlove, Blind Hills, Lucky Xenora.
Best—Lord Breadalbane.

BAINBRIDGE.

1—Seminola, Acquire, Lena M.
2—Fair Girl, Master Eddie, Maggie B.
3—Isabella, Empty Glass, Ursa Major.
4—White Knee, Hattie Seth, Flor del Mal.
5—Smacker, Mac Fosie, Fair Bill.
6—Topango, Romp, Buchon.
7—Grass Maid, Ondora, Face Cream.
—Trackman.

ROAMERS SIGN GORMAN.

The Roamer Seniors have signed Heinie Gorman, hard-hitting first baseman of the Tech Nine. Gorman will play in the Roamers' next game. The team will practice today on the Rosedale diamond at 5 o'clock. All players are requested to report.

LONG BRANCH RESULTS.

FIRST RACE—Six furlongs; purse, $1,000; the Galt; for maiden 2-year-olds. Sun View, 115 (Foden), 23.10, 7.00, 3.70; Ignite, 112 (Slate), 3.55, 2.60; Tewsenelda, 112 (Pevic), 2.70. Time, 1:02 1-5. Ballot Whitier, Rincon, *Lawnview, Sweet Tidings, Clifton's Lass, *Careta, Doncru, The Top, *Club, Burgee also ran.
*Field.

SECOND RACE—Six furlongs; purse, $1,000; claiming; for 3-year-olds and upward, foaled in Canada. *Willingdon, 102 (Dainty), 8.50, 3.90, 3.30; Fine Lady, 105 (F. Mann), 9.55, 6.50; Tipsy, 108 (Dugan), 25.90. Time, 1:17. *Flowering Bowl, Lady Crest, *Money Moon, Jonu, Rose Spot, Seapen, Airdroma, Rose Lady, Bumberside also ran.
*Field.

THIRD RACE—Six furlongs; purse, $1,000; claiming; for 3-year-olds and upward. Pondy, 116 (Little), 8.55, 3.20, 3.05; Watkinson, 114 (Zateslo), 2.70, 2.65; Runolathe, 117 (F. Mann), 4.35. Time, 1:15 3-5. Doctor Ralston, Domesticated, *Superline, *Jenny Lind, Flag of Truce, Linen King, *Sewanee, Dolly Dunoar, Violado also ran.
*Field.

FOURTH RACE—Five and one-half furlongs; purse, $1,200; claiming; for 3-year-olds. Sullivan Trail, 108 (Thomas), 12.50, 8.25, 6.30; Harborton, 103 (Mann), 42.50, 12.50; Fire Line, 113 (Little), 6.80. Time, 1:09. Stylish Mack, Gold Koenig, Paly Flower, Josephine H, Assail, Fair Bob, Snelboc also ran.

FIFTH RACE—Six furlongs; purse, $1,000; claiming; for 3-year-olds and upward. Ebuford, 111 (Pevic), 16.65, 10.10, 4.70; Fair Thorn, 99 (Seabon), 13.90, 5.20; Lieutenant II, 115 (Albiker), 2.85. Time, 1:14 2-5. Malcolm Millison, Helen Handsel, Heartache, Andresito also ran.

SIXTH RACE—One and one-sixteenth miles; purse, $1,000; claiming; for 4-year-olds and upward. Cogwheel, 106 (Mergler), 66.20, 25.60, 12.05; Crossword, 107 (Seabo), 10.05, 5.20; Pandora, 105 (Slate), 3.40. Time, 1:49. Alita Allen, Rhyme and Reason, *Lucent, Resourceful, Wampee, Kosciusko, Jack of Clubs, *Ferseth also ran.
*Field.

SEVENTH RACE—One mile and 70 yards; purse, $1,200; for 3-year-olds and upward; claiming. Sun Altos, 111 (Pevic), 5.70, 3.80, 2.50; Mulatto, 105 (Slate), 7.60, 3.60; Great Rock, 109 (Thomas), 3.10. Time, 1:45 2-5. Banton, Mary McNeil also ran.

FAIRMOUNT PARK RESULTS.

FIRST RACE—Five furlongs; purse, $1,000; allowances; maiden 2-year-olds, colts and geldings. Top Kick, 115 (R. Russell), 4.56, 3.80, 2.80; Pandean, 115 (D. O. Hardy), 35.40, 20.50; Thistle Lad, 115 (R. Moser), 5.56. Time, 1:03. Oblige, Marlow, Hermes, Jim Orment, Evanston, Gypsy Blood, Notus, Royal Spade also ran.

SECOND RACE—Six furlongs; purse, $1,000; claiming; 3-year-olds and upward. Sergeant Seth, 118 (V. Wallis), 6.42, 3.64, 3.18; Miles Prior, 114 (J. Cavens), 5.00, 4.06; Patsy H, 103 (R. Cramer), 4.24. Time, 1:14. The Runt, Edith Gray, Black Nan, Florence Krans, Clay Pigeon, Andacht, Big Stick, Foreland, Scotland Girl also ran.

THIRD RACE—One and one-eighth miles; purse, $1,000; claiming; 4-year-olds and upward. Paton, 110 (R. Finnerty), 10.00, 6.02, 4.18; Cannon Club, 105 (V. Smith), 17.62, 8.32; Junior's Nurse, 110 (J. Cavens), 4.56. Time, 1:56 1-5. War Grail, Nairbec, Post Dispatch, Time Gleasson, Elias O also ran.

FOURTH RACE—Five and one-half furlongs; purse, $1,000 claiming; 2-year-olds. Keehan, 113 (J. Cavens), 6.38, 3.84, 2.80; Dorothy Lee, 105 (Fowler), 5.22, 3.76; Perjury, 107 (V. Smith), 3.88. Time, 1:08 3-5. Gotta Go Now, Breakaway, Paniva, Midleaf, Texas Longhorn, Nell B, Omarflo, Annex also ran.

FIFTH RACE—Five and one-half furlongs; purse, $1,200; allowances; 3-year-olds and upward. Caroler, 109 (J. Berry), 9.84, 6.96, 3.90; Lucky Hit, 112 (T. Burns), 4.22, 2.98; Big Sweep, 115 (O. Clelland), 2.42. Time, 1:08 1-5. Islam, Major Johnson, Step Along, Golden Auburn, Photograph also ran.

SIXTH RACE—One and one-sixteenth miles; purse, $1,000; for 3-year-olds; claiming. The Squire, 109 (V. Smith), 7.92, 3.90, 3.48; Bobby Basil, 110 (J. Cavens), 6.20, 3.52; Sport Dress, 104 (C. Turk), 5.44. Time, 1:48. Jean Bruce, Chicola, Facility, Athens, Elly Nev and Brigand also ran.

SEVENTH RACE—One and one-eighth miles; purse, $1,000; claiming; 4-year-olds. Hengist, 105 (C. Edwards), 14.86, 4.30, 3.50; Ocean Current, 105 (G. Fowler), 3.06, 3.18; Magic Light, 105 (H. Scurlock), 9.60. Time, 1:56 3-5. Sir Maurice, Cockney, Glee and Counsellor Connolly also ran.

Tilden, in Holland, Wins 3 Matches in 90 Minutes

Noordwyk, Holland, June 11 (A.P.).—William T. Tilden and Francis T. Hunter American tennis stars, both won their first-round singles matches in the Dutch championships today.

Tilden raced through his match with Van Eek, of Holland, by scores of 6—0, 6—0, 6—0, while Hunter, defending his title won last year, won from Weber, of Holland, 6—1, 6—1, 6—3.

Paired with Miss Kea Bouman, Dutch champion, Tilden then advanced to the second round in mixed doubles at the expense of M. and Mme. Kellerman Slotemaker, 6—0, 6—0.

Tilden also defeated the young Dutchman, Kamsten, in three love sets, thus winning three matches within 90 minutes without loss of a single game.

BAINBRIDGE RESULTS.

FIRST RACE—Six furlongs; purse, $800; claiming; for 3-year-olds. Martyy, 106 (C. Greenwood), 5.30, 3.60, 2.70; Charles D., jr., 107 (J. Judy), 6.40, 3.90; Pardon, 107 (T. Root), 4.50. Time, 1:14. Face Cream, Sun Olin, Sport and Choir Invisible also ran.

SECOND RACE—Six furlongs; purse, $800; claiming; for 3-year-olds. Dance Away, 105 (L. Cecil), 4.40, 3.10, 2.90; Illumine, 107 (F. Horn), 3.30, 3.20; Cloudy B., 107 (D. Smith), 4.40. Time, 1:13 4-5. Top Cook, Nell, Grandma C., Shady Rest and Mollie also ran.

THIRD RACE—Five furlongs; purse, $800; claiming; for 3-year-olds. Roll 'Em Down, 116 (T. Root), 7.10, 3.90, 2.80; Play Fellows Dream, 97 (W. Carroll), 4.20, 2.30; Union W., 116 (C. Churchman), 2.20. Time, 1:01 2-5. Trudge On, Fair Allan, Honest Tom and Noradire also ran.

FOURTH RACE—One mile; purse, $800; claiming; for 3-year-olds. Nanny Carroll, 105 (N. Leblanc), 6.70, 4.10, 3.20; Marion Payne, 105 (J. O'Malley), 21.00, 8.00; Ima Little, 100 (C. Landolt), 4.30. Time, 1:41 2-5. Bavelle Pronk, Champ Lady, Our Joan, My Side, Eddie Lehman, Saucy Polly and To Eve also ran.

FIFTH RACE—One mile and one sixteenth; purse, $800; claiming; for 3-year-olds and up. Endor, 111 (C. Landolt), 9.20, 4.00, 2.50; Blue Darter, 115 (W. Taylor), 3.00, 2.30; Ring On, 110 (W. Carroll), 2.60. Time, 1:46. Finland, Bashful Beau also ran.

SIXTH RACE—Six furlongs; purse, $800; claiming; for 3-year-olds and up. Robina Seth, 100 (N. Leblanc), 3.40, 2.80, 2.70; Standard Bearer, 110 (J. Kellum), 3.00, 2.60; Shanty McCarty, 110 (C. Landolt), 3.60. Time, 1:13. Rhubarb, Chrysler, Twinkle Star, All Rightie and Buck also ran.

SEVENTH RACE—One mile and 70 yards; purse, $800; for 3-year-olds and upward; claiming. Courier, 105 (W. Carroll), 16.70, 6.00, 4.70; Fair Justice, 112 (J. Robson), 5.90, 3.60; Rocky Way, 110 (H. Elston), 4.10. Time, 1:45. Col. Hemingway, Yachtsman, Heather Wine, Denny Cooney also ran.

WASHINGTON PARK RESULTS.

FIRST RACE—Five furlongs; purse, $1,200; for 2-year-olds; claiming. Santa Sophia, 103 (P. Neal), 25.02, 10.30, 7.42; Tea Cracker, 111 (A. Anderson), 10.44, 6.36; Theo. Rochester, 110 (L. Jones), 4.32. Time, 1:02 2-5. Miss Lotta, Foxy Seth, My Omy, Libia, Ku Chi and Kwen Lu also ran.

SECOND RACE—Six furlongs; purse, $1,200; for 3-year-olds and upward; claiming. Cheers, 105 (P. Neal), 25.70, 4.76, out; Scotland, 120 (L. Morris), 2.86, out; Nora D., 108 (F. Douglas), out. Time, 1:14 3-5. Mino and Amilcar also ran.

THIRD RACE—Six furlongs; purse, $1,200; for 3-year-olds and upward; claiming. Her Answer, 111 (R. Ayraud), 7.64, 3.70, 2.94; George Stack, 111 (C. McCrossen), 4.66, 3.80; Go Away, 104 (L. Jones), 3.90. Time, 1:15 1-5. Gold Boots, Little Beaver, Mary Seth, Reltine, Mollie Dear also ran.

FOURTH RACE—Six furlongs; purse, $1,200; for 3-year-olds and upward; claiming. Walter R., 105 (L. McDermott), 12.28, 5.68, 4.14; Sandy Man, 106 (R. Morrison), 9.64, 4.86; Ham, 100 (W. Rideout), 4.60. Time, 1:14 4-5. House Boy, Colored John, Sweeonet, Honeyfish, Little Leo also ran.

FIFTH RACE—One and one-eighth miles; purse, $2,000; the Derby Trial; for 3-year-olds. Windy City, 108 (L. McDermott), 2.88, out, out; Minotaur, 112 (R. Depremo), out, out; Judge Hay, 108 (C. McCrossen), out. Time, 1:56. Only three starters.

SIXTH RACE—One mile and 70 yards; purse, $1,300; for 3-year-olds and upward; claiming. Grand Dad, 109 (R. Heigle), 5.78, 4.30, 3.28; Pride, 107 (R. Ayraud), 5.84, 4.40; Red Spider, 105 (F. Douglas), 5.16. Time, 1:47. Vimont, Jack Horgan, Thistle Coot, Colonel Seth, David L., also ran.

SEVENTH RACE—One and one-eighth miles; purse, $1,200; for 4-year-olds and upward; claiming. Helen E., 100 (L. Jones), 4.88, 3.30, 2.48; Tom Byrne, 110 (O. Laidley), 6.86, 3.24; Hazel Densen, 100 (J. W. Frye), 3.26. Time, 1:58 4-5. Black Bart, Donna Santa and Gold Mark also ran.

MIDGETS WANT GAME.

The Bungalow Town Red Bird Midgets want a game for Sunday. Phone Manager Frank MacKenzie at Atlantic 4505-W.

COBB JUNIORS MEET.

The Ty Cobb Juniors meet tonight at 470 N street southwest, at 7:30 o'clock to discuss plans for Sunday's Capital City League game with the Mardfeldts.

WANT GAME SUNDAY.

The Saks-Kroydons want a game for Sunday. Manager Dick Mothershead can be reached at Main 3050 during the day for arrangements.

MINOR LEAGUE RESULTS

INTERNATIONAL LEAGUE.

Montreal .... 000 000 011—2 12 1
Newark .... 000 001 000—1 7 1
Hogsett and Neibergall; Mamaux, Harvin and Cummings.

Montreal .... 001 002 4—8 9 1
Newark .... 040 001 1—6 9 2
Fallk, Suckalew and Daly; King, Ross, Harvin and Stahlman, Skiff.

Buffalo .... 000 001 100—2 8 1
Jersey City .... 000 000 001—1 8 0
Parks and Collins; Henderson, Roberts and Jorgens.

Rochester .... 000 100 000—1 5 1
Reading .... 010 100 02x—4 11 0
Irvin, Linarel and Florence, Mancuso; Holley and Murphy.

Toronto .... 100 002 000—3 7 0
Baltimore .... 044 010 02x—14 17 2
Fisher, Lehney, Hankins, Satterfield and O'Neill; Holshauser, Keen and Bool.

AMERICAN ASSOCIATION.

St. Paul .... 002 010 000—3 4 1
Columbus .... 000 001 100—2 9 1
Harriss and Fenner; Johnson, Wykoff and Shinault, Chapman.

St. Paul .... 000 001 004—5 11 0
Columbus .... 013 020 10x—7 13 0
Hopkins and Hargrave, Tesmer; Winters and Shinault.

Kansas City .... 000 300 000—3 8 1
Indianapolis .... 001 122 00x—6 10 2
Fette, Thomas, Warmouth and Angley; Penner and Sprinz.

Minneapolis .... 000 121 022—8 10 2
Toledo .... 000 304 02x—9 12 3
Dumont, Pate and McMullen; Pfeffer, Lucas and Hayworth.

Milwaukee .... 400 000 100—5 10 2
Louisville .... 150 000 01x—7 10 0
Cobb, Gearin, Temple, Ryan and McMenemy; Welzer, Williams and Bird.

Second Game.

Milwaukee .... 000 210 020—7 11 1
Louisville .... 111 500 00x—8 12 1
Eddleman, Bavid and Young; Creson, Wilkinson and Thompson.

SOUTHERN ASSOCIATION.

Chattanooga .... 000 031 12x—10 16 0
Atlanta .... 000 000 000—0 7 2
Buckeye, Brennan and Lopez; Singleton and Lingle.

Little Rock .... 002 221 010—8 8 1
New Orleans .... 010 200 010—4 10 1
Moore, Hughes and Whitney; Fuhr and Anderson.

Memphis .... 120 030 002—8 11 3
Mobile .... 100 004 000—5 11 0
Griffin, Hevina, Kelly and Berger; Andrews, Bell and MacKey.

Birmingham .... 000 120 301—7 9 2
Nashville .... 101 460 10x—13 20 1
Love, Weaver and Yaryan; Campbell and Kroeger.

WESTERN LEAGUE.

Wichita, 14; Topeka, 4.
Oklahoma City, 6; Tulsa, 5.
Only games scheduled.

Syracuse Club Relents After Striking for Salary

Syracuse, N. Y., June 11 (A.P.).—Syracuse baseball players who went on strike today because of failure to receive back salaries, agreed tonight to resume play tomorrow. After a conference attended by President John H. Farrell, of the New York-Pennsylvania League, which owns the club, and Manager Wilhelm, manager of the Syracuse Team, it was announced that the players would be given their salary checks tomorrow and would play their scheduled game against Elmira here.

The strike was called after attorneys for the players had twice served notice on John H. Farrell, of Auburn, president of the league, that unless the back pay was delivered before game time, 3 o'clock, there would be no game. The game for today, the last of a series with Williamsport, was declared forfeited, 9 to 0.

Umek Wins Derby Lap; Gavuzzi and Salo Tied

Calexico, Calif., June 11 (A.P.).—Giusto Umek, of Italy, won the seventy-third lap of the C. C. Pyle bunion derby today, running the 50-mile stretch between Algodones, Mexico, and Calexico, Calif., in 7 hours 30 minutes and 10 seconds.

Pete Gavuzzi, bewhiskered Italian from England, who holds down first place in elapsed time; Johnny Salo, Passaic, N. J., policeman, who is in second place, and Sam Richman, of New York, came into the control station here in a tie for second place. Their time, 8 hours 16 minutes and 5 seconds, failed to shake the margin held by Gavuzzi over Salo, of 55 minutes and 46 seconds.

ROSS NINE IN ACTION.

The Ross Council Nine engages the Alta Vista tossers Saturday on the latter's diamond at 3 o'clock. For games with the Council, phone Lincoln 4369.

CARDINALS IN TROUBLE.

The manager of the Indian Head Cardinals has lost his schedule. All teams having games listed with the Cards are asked to phone Manager Sprague at once at Indian Head 101-K-3.

Miss Frazier-Maj. Hills Win Mixed Doubles Title

Corrine Frazier and Maj. Huntington Hills are the mixed doubles champions of the City of Washington tennis tournament. Yesterday this pair defeated Marian Wells and Bob Considine in the finals on the Reservoir courts. The scores were, 6—1, 6—3.

Navy Net Team Beats P. O.-Agriculture, 3 to 2

The Navy Department and Postoffice-Agriculture Tennis Teams are going to be strong contenders for the Departmental Tennis League championship this year, as evidenced by their hard-fought inaugural matches yesterday on the Monument courts, when the former team eked out a 3-to-2 victory.

Arnold and Kislolk (PO-A.) defeated Wilkinson and Halls, 9—7, 1—6, 6—1; Wilson and Haugen (N.) defeated Drechsler and Richardson, 6—2, 3—6, 6—3; Osterman and Bates (N.) defeated Peter and Curran, 3—6, 6—1, 6—4; Goldsmith and Royal (PO-A.) defeated Adee and Clarke, 6—0, 6—0; Rothsack and Eckloff (N.) defeated Otis and Webb, 4—6, 6—3, 6—3.

Girl Swimming Stars Suspended by A. A. U.

New York, June 11 (U.P.).—Martha Norelius, recognized as the woman's champion of the world, and Miss Helen Meany, twice Olympic diving champion, have been found guilty by the Amateur Athletic Union of participating in unauthorized swimming exhibitions at Miami, Fla., in January of this year.

An indefinite suspension imposed upon Miss Norelius on February 11 is continued, and she is declared ineligible to represent a metropolitan A. U. U. club and also ineligible for registration in this district.

Miss Meany, on the other hand, is declared to have been "guilty of such frequent and continuous violations of the A. U. U. rules as to render her ineligible to compete as an amateur athlete."

The Olympic diving champion is charged with having given repeated exhibitions at Miami, which were advertised and with having accompanied professional swimmers to Bermuda without A. U. U. permission.

LEGION NINES ARE FACING SHAKE-UP

Players From Only 1 High School Allowed; Meeting Tonight.

A GENERAL shake-up in the personnel of the teams battling for the local American Legion series championship of the Capital City League will likely be effected tonight at a meeting of the team managers to be held in the Municipal Playground office in the District Building at 8 o'clock.

W. W. Watt, who is conducting the series for the Department of the District of Columbia, in announcing plans for the meeting, announced that the National Commission has ruled that no team shall be permitted to use players from more than one high school. In the future, teams can use players from one high school only. This ruling does not affect players attending junior high and graded schools.

Several Local Teams To Be Hit by Rule.

The enforcement of this regulation will probably prove serious to several of the local teams. Several teams have players from two or more high schools.

All games played thus far will stand as official, Watt announced. The new ruling likely will go into effect before the games scheduled for Saturday and Sunday are played.

The managers of the seven Legion teams represented in the Capital City League series are requested to attend the meeting tonight.

BROWN'S CORNER DRILLS.

Manager Pratt, of the Brown's Corner Nine, wishes the folowing players to report for practice tomorrow on No. 4 Monument diamond at 5 o'clock: Denna, H. Newman, Finnegan, Ready, Rea, C. Newman, Goodman, N. Newman, T. Fitzgerald, Ryan, Cohn, Harding, Carroll, R. Fitzgerald, Williams, Taylor, Clark and Bailey.

Jewelry
Diamonds, Watches
ROSSLYN LOAN CO.
End Key Bridge Rosslyn, Va.
S. F. Cooper, Mgr., formerly with H. K. Fulton. ROSSLYN CAB TO DOOR

MY CASH NEVER GIVES OUT FOR
DIAMONDS, LIBERTY BONDS
OLD GOLD, PLATINUM, SILVER, ETC.
Louis Abrahams 711 G St. N.W. Phone Main 4478

LOANS HORNING
Diamonds—Watches—Jewelry
South End of Highway Bridge
On the Road to Alexandria
Rates of Interest 2% and 3%

U. S. TIRES ON CREDIT
Bonded 18 Months Against All Road Hazards
No Waiting—
Bring Your Auto Reg. Card
Bailey's ROYAL TIRE STORES

BASEBALL TODAY, 3:30 P. M.
AMERICAN LEAGUE PARK
Washington vs. Cleveland
TICKETS ON SALE AT PARK AT 9 A. M.

Uncalled-for and Ready-to-Wear
SUMMER SUITS $10.50
Trousers $4.25
FULL DRESS AND TUXEDO SUITS FOR HIRE
HORN The Tailor 714 9th N. W.
Remember the Address

HAWKINS NASH
"Conveniently Located on 14th Street"
1529 14th St. N.W. Dec. 3320

HATS of all kinds RENEWED
Cleaning, Blocking and Remodeling by Experts.
BRODT'S, Inc.
419 11th, 603 9th, 733 14th.

LOANS
$1 to $10,000
Diamonds, Jewelry, Luggage, Musical Instruments. 2% and 3%
Key Bridge Pawnbrokers
Rosslyn—2 doors above Postoffice.

Open Evenings
June Clearance Sale
USED CARS
Now on
OUR entire stock of used cars to go during this sweeping value giving clearance sale.
ROADSTERS PHAETONS
COUPES VICTORIAS
COACHES SEDANS
LIMOUSINES
From $50 upwards
Sold on the liberal G. M. A. C. time payment plan, with your present car in part payment.
These cars have been reconditioned and represent many miles of dependable unused transportation and they carry the W. C. C. Guarantee.
BUICK MARMON
CADILLAC NASH
CHRYSLER OAKLAND
ESSEX PACKARD
HUDSON PEERLESS
HUPMOBILE REO
JEWETT STUDEBAKER
KISSELL WHIPPET
LA SALLE WILLYS KNIGHT
LOCOMOBILE
DON'T DELAY—SELECT TODAY
25 years of fair dealing is your guarantee
The Washington Cadillac Company
1136-40 Connecticut Avenue
Decatur 3900
Open Evenings

EL PRODUCTO
for real enjoyment
Mild - -
And what Mildness it is!
You will smoke El Producto all day long and never tire of its distinctive character. That's Mildness that only Quality, blended for real enjoyment, can produce.
Take your choice —10c to 25c

WHAT SIZE PLEASE?
G. H. P. CIGAR CO., Inc. Phila., Pa.
EL PRODUCTO
for real enjoyment
Distributor
Daniel Loughran Co., Inc.
1309 H St. N.W., Washington, D. C.

SKYROADS By LIEUT. LESTER J. MAITLAND

WHAT HAPPENED, ACE?
O-O-OUR PLANE'S GONE, THAT'S WHAT HAPPENED.
LOOK AT THEM WABBLE! THE FOOLS ARE STALLING!
THEY'RE GOING INTO A SPIN!
A TAILSPIN IS USUALLY CAUSED BY LOSS OF FLYING SPEED, DUE TO AN EXCESSIVE CLIMBING ANGLE.
NOTE: MODERN SHIPS ARE BUILT TO REDUCE THIS SPINNING
WHAM! THERE THEY GO! HURRY, PERHAPS WE CAN PULL THEM OUT ALIVE!
(TO BE CONTINUED)

NATS POUND TRIBE'S PITCHERS TO TRIUMPH

CONTINUED FROM PAGE 15.

which he did not bear down until he had to.

It looked as though the Indians might furnish competition until the home third, for his offerings were knicked for four hits, one each in the first and second and two in the third. Snappy double-plays kept down any serious threats, however, although a runner was crossing the plate when the one negotiated in round 3 was completed. This would have matched a run molded by the Nats in their second stanza, the result of Tavener's error, Cronin's double and Hayes' sacrifice fly.

Judge and Marberry Hit to Foil Peck's Strategic Moves.

Then came the first of the two big home sessions, the third, and from then on it was just a matter of finishing out the string for the benefit of the small gathering of cash customers. The latter received its biggest kick from two hits of Pechtinpaugh strategy which went wrong, the intentional passing of first Cronin and then Judge. Both times the pass filled the bases and on each occasion the next batters up Judge and Marberry, respectively, followed with safeties, the pitcher's being a real one which scored two runs. Other contributions in the frame were singles by Myer and Goslin and Hayes' double.

A two-ply clout by Barnes, singles by Rice, Flagstead, Cronin, Hayes and Ruel and a passed ball figured in the 4-run uprising in the sixth, while Myer's opening triple and Rice's air sacrifice netted that coined in the seventh, in which Grant also passed three, who were left.

It was not until the sixth that the Indians did any scoring, J. Sewell's single, Falk's double and a sacrifice fly netting one marker, while two more were added in the next canto on Tavener's opening triple, Pinch Hitter Dick Porter's double which followed, and Fonseca's one-shot which came later in the inning.

Departmental League.

Treasury.	AB	H	O	A	Naval Hos.	AB	H	O	A
Heflef'r,ss.	4	0	1	0	Schuster,rf.	6	2	0	1
Newton,c.3b	2	0	5	0	Rumbold,cf	4	4	3	0
Hayes,1b...	3	1	6	1	Piller,2b....	3	1	4	3
Old'ss,2b,p.	3	1	1	3	Roberts,p...	4	1	0	1
McM'n,lf,c.	3	1	2	0	Miller,ss....	5	1	2	2
Pat'rson,cf.	3	1	2	1	King,1b.....	3	0	6	0
Lucas,p,2b.	2	1	0	2	Crewk,lf....	4	2	0	0
H'den,3b,lf.	3	1	0	0	How'e,c.....	4	1	6	0
Wood,rf....	3	1	0	0	Luckie,3b...	3	0	0	0
					Ingram,lf...	0	0	0	0
Totals ..	26	7	21	7	Totals ...	38	17	21	10

Naval Hosp'l.....	3	2	2	1	0	4	2	—	14
Treasury.....	0	0	1	0	0	1	0	—	2

Runs—Lucas, Schuster (3), Rumbold (3), Roberts, Miller (2), Rice, Ruel (2), Hayes, Ingram. Errors—Patterson (2), Giddings, Hayes. Two-base hit—Miller. Three-base hits—Roberts, Miller, Lucas. Home run—Rice. Stolen bases—Rumbold, Roberts, Miller, Luckie. Sacrifices—Piller. Double plays—Patterson to Newton; Piller to Miller to King. Left on bases—Treasury, 5; Naval Hospital, 12. First base on balls—Off Lucas, 2; off Roberts, 2; off Giddings, 5. Hits—Off Lucas, 12 in 4 innings; off Giddings, 5 in 3 innings. Hit by pitched ball—By Lucas (Roberts). Struck out—By Lucas, 3; by Roberts, 6; by Giddings, 3.

Colored Departmental League.

Vet. Bur.	AB	H	O	A	G. P. O.	AB	H	O	A
Lee,3b.....	4	1	1	1	Dandr'ge,ss.	4	2	3	5
P.Brown,rf.	2	1	1	0	Davis,c.....	4	2	7	1
Gibson,cf..	3	2	1	0	Braddic,2b..	4	2	1	2
Walters,cf.	2	0	2	0	Bland,1b....	4	2	11	0
Twyman,c..	4	2	6	0	T.Brown,rf.	4	2	1	0
Jackson,ss.	3	0	1	1	Fauntroy,cf.	4	2	1	0
Orange,2b..	3	0	1	2	Hansb'gh,lf.	3	1	3	0
Dorsey,1b..	4	1	8	0	Ross,3b.....	3	1	0	2
Morris,lf....	3	2	0	0	Rich'dson,p.	3	0	0	1
Smith,p.....	3	0	0	0	Powell,p....	3	2	0	1
Briscoe,p..	2	1	0	4	Mills.....	1	1	0	0
Totals ..	31	10	*19	8	Totals ...	35	15	21	11

*One out when winning run was scored.

Vets. Bureau.....	2	0	1	1	0	0	5	—	9
G. O. P.....	0	1	3	0	1	0	2	—	7

Runs—Lee (2), P. Brown (2), Gibson (2), Twyman, Dorsey, Morris, Briscoe, Dandridge (3), Davis, Braddic, T. Brown, Fauntroy, Hansborough, Ross, Powell, Mills. Errors—Twyman, Jackson, Gibson (2), Ross, Dandridge. Two-base hits—Lee, Fauntroy. Home runs—Gibson, Ross, Dandridge. Stolen bases—Lee, Dandridge. Sacrifices—Greene, Briscoe, Hansborough, Dorsey. Double plays—Dandridge to Bland; Lee to Greene to Dorsey. Left on bases—Veterans Bureau, 5; G. P. O., 8. First base on balls—Off Powell, 1; off Briscoe, 1. Hits—Off Richardson, 6 in 4 innings; off Powell, 4 in 3 innings; off Briscoe, 3 in 2-3 innings; off Ricks, 12 in 6 2-3 innings. Struck out—By Richardson, 1; by Briscoe, 6; by Powell 1.

Government League.

G. P. O.	AB	H	O	A	Navy.	AB	H	O	A
Mosedale,cf	5	2	1	0	Bell,ss.....	4	1	1	0
Homan,3b..	5	2	1	2	Tham'n,3b..	4	1	2	3
Gartland,ss	5	3	1	2	Lynch,cf....	2	2	1	0
A.Sch'der,c	4	3	3	0	Hornsb'r,rf.	3	1	3	0
Lisensky,2b	3	0	0	0	Mc't'ney,2b.	3	1	2	4
Lawson,rf..	5	2	7	0	A.Hs'n,1b,p.	3	2	4	0
Simon,1b...	2	0	11	0	Finiscey,c..	3	0	4	1
Thomp'n,lf.	4	1	1	0	M'dfeldt,p,1b	3	1	2	3
Jones,p.....	4	1	0	2	Goethel,lf..	4	1	2	0
Fitzgerald	1	0	0	0	Fisher.....	0	0	0	0
Corkins,p..	0	0	0	0					
Blockland,p	0	0	0	0	Totals ...	29	10	21	8

Totals ..	35	14	21	11						
Batted for Jones in sixth.										
Batted for Finiscey in seventh.										
G. P. O.....	3	6	2	1	0	3	—	17		
Navy.....	0	0	4	0	2	0	2	—	8	

Runs—Homan, Lawson (3), Jones (2), Mosedale (3), Gartland (2), Schneider (3), Lisensky (2), Thompson, J. Hamilton, Lynch (3), Hornsberger (2), Goethel, Mattingly. Errors—J. Hamilton (2), A. Hamilton, Simmons, Bell, Finiscey, Mattingly. Two-base hits—Homan, Mosedale, Goethel, Mattingly, Lawson. Three-base hits—Lynch, J. Hamilton. Stolen bases—Homan, Jones, A. Hamilton, Schneider (2), Mosedale, Gartland, Lynch, Lisensky. Sacrifices—J. Hamilton, Simon (2), Thompson. Left on bases—Navy, 8; G. P. O., 7. First base on balls—Off Niedfeldt, 4; off Jones, 2; off A. Hamilton, 2; off Blockland, 5. Hits—Off Niedfeldt, 13 in 6 innings; off Jones, 8 in 6 innings; off A. Hamilton, 2 in 2 innings; off Blockland, 2 in 1 1-3 innings; off Corkins, 0 in 2-3 inning. Struck out—By Niedfeldt, 3; by Corkins, 1; by Jones, 2; by A. Hamilton, 1. Balk—A. Hamilton. Passed ball—Finiscey. Winning pitcher—Jones.

Terminal Y. M. C. A. League.

Express.	AB	H	O	A	Postoffice.	AB	H	O	A
Freed,3b...	3	1	2	0	H.Th'n,ss,lf	2	2	2	0
Devoe,c....	3	0	7	0	M.Tho'n,rf..	3	1	1	0
Colliflow'r,ss	3	1	1	0	Povich,3b...	3	1	3	4
D.Hughes,2b	3	2	0	5	Andras,cf...	3	2	1	0
W'dc'k,1-3b,rf	3	1	2	0	Bassett,c...	3	1	7	1
M.Engle,c..	3	0	14	0	Tavenner,lf.	3	2	3	0
Verta,2b....	3	0	1	0	Felso,2b....	3	1	1	2
Haller,rf,cf	4	2	2	0	Bell,ss.....	3	0	0	1
Weich,1-3b	4	0	0	0	Friedrichs,p	4	0	0	1
E.Hughes,rf	2	0	0	0					
W.Hughes,lf	3	1	1	0	Totals ...	43	15	27	9
Thomas,rf,lf	0	0	0	0					
Totals ..	41	12	27	11					
Express.....	3	0	0	0	0	0	0	5	—	8
Postoffice..	2	0	0	0	0	0	1	0	—	3

Runs—Freed, Devoe, Colliflower (2), Woodcock, M. Engle, W. Hughes, Haller, H. Thompson (2), Povich, Andras, Bassett, Stevens—Colliflower, Woodcock, Verta, Povich, Bassett, Tavenner (2), Bell. Two-base hits—Devoe, H. Thompson, Tavenner. Stolen bases—Woodcock, Haller (2), Double play—Freed to Woodcock. First base on balls—Off D. Hughes, 1; off Friedrichs, 1. Struck out—By D. Hughes, 14; by Friedrichs, 6. Umpires—Shoemaker and Ahern.

ROBINSONS ENTERTAIN.

The Robinson Insects play the Clark Insects Saturday on the Riverdale diamond at 3 o'clock. The Robinson's want more games. Write Manager Stanley Barrett, P. O. Box 941, Hyattsville, Md.

PROHIBITION LESSON IS TAUGHT GOLF CLUB

CONTINUED FROM PAGE 15.

ery goes, this is of championship quality.

The stewards and locker boys of the Chicago golf clubs have been impressed with the solemn importance of right-living until further notice and, although one may obtain cracked ice and ginger ale, or lime juice and mineral water, it is forbidden to serve or suffer to be found conveniently at hand, any spoon or swizzle-stick which might be used in the compounding of a stimulating beverage and, consequently, of a misdemeanor in the meaning of the statutes.

Storage Out of Bounds Is Found Inconvenient.

In some instances, the golfers have discovered facilities for the storage and absorption of their refreshments in farmers' cottages and similar unofficial premises situated outside but adjacent to the club property. But the inconvenience is great, nevertheless, and the more so because the golfers realize that they brought it upon themselves by their too-liberal social policy toward the prohibition agent.

Also, there is always the brooding possibility that the honest rustic owning the farm house will tire of his own silence and moisten his barbarian gullet with nectars imported from the Canadian Dominion at great cost of money and stealth to revive a director of corporations after a hard p. m. in the fields.

There was one club member but recently committed to the state of matrimony who, out of his vast inexperience in domestic diplomacy, invited all his fellow members to store their supplies in the furnace room of his dwelling, which stands near the old nineteenth hole. But this offer of asylum was withdrawn in some embarrassment within 24 hours.

Appeal to Washington Seen For Downtrodden Rich.

"The little woman," he was forced to explain, "does not understand that we are just a lot of grown-up boys who like some innocent fun after our golf. She states that she will not have any gang of bums making a saloon out of her cellar. I told her my friends were gentlemen and not bums, but she said, 'that is what you thought when you let the prohibition agents play golf at the club. You are no judge of gentlemen.'"

The situation is so wretched that I look for an appeal to Washington almost any day, signed by representative capitalists, merchants and professional gentlemen, asking that Mr. Yellowly be sent back to his native Vicksburg to irritate his old friends, who may understand him better. The golf clubs include the majority of that class of prominent citizens who hold that prohibition would be a fine thing for the workingman, because the workingman did not know when he had had enough to drink. Incidentally, I have always thought that the reason why the so-called workingmen did not know when they had had enough was because they never had enough, but that may be immaterial.

One of the club members was quite indignant against the present discrimination in the enforcement of the law, as he said Mr. Yellowly permitted the workingmen to drink timulants in speakeasies all over town, but would not permit the leading citizens to do so in their expensive clubs. He made a very pathetic appeal for fair play for the down-trodden rich.

Owen Tossers to Engage Black Sox on Sunday

Many old timers will journey to Union Park Sunday to see the Lew Owen Professionals tackle the Washington Black Sox in a double header beginning at 2:30 o'clock.

Players who used to romp in the days of the old Rex and Silver Spring seasons will be seen in action with the Owen Nine, including Giovanetti, Goodwin, Ritnour, Harnsberger, Bleir, Ball and Owen. Others will be Willie Wolf and George McCrann.

Terminal Y. M. C. A. League.

U. C., 689.	AB	H	O	A	R. M. S.	AB	H	O	A
Utterb'k,rf.	3	0	1	0	Cliffland,lf.	4	0	1	0
Moffett,2b.	3	1	2	1	Clinton,3b..	3	2	1	0
Kerr,ss....	3	1	1	2	Sullivan,ss.	3	2	1	0
Henson,3b..	3	2	0	0	Wilson,p....	3	2	0	4
Str'rman,ss	3	3	0	2	Root,2b.....	3	2	3	3
Gray,lf....	3	2	5	0	Crister,1b..	3	2	7	0
Shinn,1b...	3	3	4	0	Melton,cf...	3	0	2	0
Rober,c....	3	0	7	0	Holder,c....	4	1	10	2
Ridgeway,p.	2	2	3	2	V.Thom's,rf	4	1	0	0
V.Dornes,3b	2	2	1	2	Dosier,rf...	1	0	0	0
Stafford,lf	1	0	1	0	J.Thomas,p.	1	0	0	0
					Myers,rf...	1	0	0	0
Totals ..	32	15	27	11	Totals ...	32	15	24	9

U. Car. 689.	1	3	3	0	3	0	1	1	—	12
R. M. S....	0	0	0	0	0	0	0	0	—	0

Runs—Moffett, Gray, Shinn (2), Rober (2), Henson, Strawderman (2), Crister, Melton, Holder (2), Wilson (3), Utterback, Sullivan, Kerr, Van Dornes. Errors—Strawderman, Holder, Clinton, Root (2), Sullivan. Two-base hits—Shinn, Strawderman. Stolen bases—Sullivan (2), Utterback, Holder (2), Van Dornes, Kerr. Sacrifice—Ridgeway. Double play—Sullivan to Root. Left on base—R. M. S., 8; U. Carmen 689, 8. First base on balls—Off Ridgeway, 1; off Wilson (2). Hits—Off Ridgeway, 15 in 9 innings; off Wilson, 13 in 7 innings; off J. Thomas, 2 in 2 innings. Struck out—By Ridgeway, 6; by Wilson, 4. Losing pitcher—Wilson.

Industrial League.

T. D.	AB	H	O	A	Gas Light.	AB	H	O	A
Thomp'n,ss	4	0	2	1	O'Neill,2b..	4	1	2	2
Mel'gton,3b	3	0	2	1	Haas,1b.....	4	1	7	0
F.Ball,2b...	3	1	2	3	Gill,2b.....	4	2	2	1
James,p....	3	1	1	2	E.Bauman,c	4	2	4	0
Swank,1b...	4	0	11	0	Farran,p....	4	1	0	2
Collins,lf..	4	2	1	0	Brown,lf...	3	1	1	0
King,c.....	3	0	3	0	F.Bauman,cf	2	1	4	0
A.Ball,cf...	3	0	2	0	Mulhallen,s	3	1	1	0
Reynolds,rf	3	0	1	0	Whitney,rf.	2	0	1	0
Trumbol,rf..	1	0	0	0					
Totals ..	36	0	21	10	Totals ...	39	13	24	11

Thompson Dairy	4	2	0	0	0	1	0	—	7
Gas Light.....	3	1	0	3	0	0	0	—	4

Runs—Thomson (2), F. Ball (2), James (2), Mellington, Mach (2), Gill, Haas, E. Bauman, F. Bauman (2), Mulhall. Errors—Much, Farran, Collins, Butler. Two-base hit—Thompson. Three-base hits—Much. Home runs—James, E. Bauman. Sacrifices—Mulhall, Haas. Double plays—Swank (unassisted); F. Bauman to Farran to Mulhall to Gill. Left on bases—Gas Light 5; Thompson Dairy 7. First base on balls—Off James, 2; off Farran, 3. Hit by pitched ball—By Farran (King).

PLASTERS IN ACTION.

The Union Plasterers engage the Maryland Park Athletic Club Sunday on the Maryland Park diamond at 3 o'clock. The Plasterers wants Saturday and Sunday games with teams in the unlimited class. Telephone Manager Mc[illegible] at West 1780-[illegible].

BUCK ROGERS, 2429 A. D. — *Attacks Own Chief* — *By Phil Nowlan and Dick Calkins*

WONG HAD SAVED ME BY DROPPING THE BRAZIER OF RED HOT COALS ON KANE'S FOOT
MERCY, MASTER! IT WAS AN ACCIDENT!
BLOCKHEAD! I'LL HAVE YOUR LIFE FOR THIS!
HE CAN'T TALK THAT WAY TO ME!
HERE, I'LL DO THE JOB! FOR THE LAST TIME, ROGERS· WILL YOU TELL ME THE WAY THROUGH THE CORDON?
NO!
HOLD 'EM HOLD 'EM!
UGH!
TO BE CONT'D
135

ELLA CINDERS—The Last Lap — *By Bill Conselman and Charlie Plumb*

OH, DEAR! I'M SO NERVOUS I COULD SCREAM! IMAGINE, I'LL BE A MARRIED WOMAN IN ANOTHER HOUR!
IMAGINE HOW MORE NERVOUS YOU'D BE IF YOU WEREN'T!
Reg U S Pat Off.—Copyright 1929, by Metropolitan Newspaper Service
CHEER UP! THEY'LL THROW RICE AND OLD SHOES AT YOU, AND IF ANY OF YOUR FRIENDS HAVE BIG FEET, YOU'LL WAKE UP IN THE HOSPITAL!
PULL IN YOUR CLAWS, MAIZIE, BEFORE YOU SCRATCH YOURSELF!
IF I GET THROUGH THIS MARRIAGE SAFELY, I'LL NEVER DO IT AGAIN! I KNOW I'M HAPPY, BUT I'M TOO SCARED TO SHOW IT!
YOU DON'T KNOW HOW LUCKY YOU ARE! I MAY BE BEST MAN, BUT IF I COULD MAKE IT A DOUBLE WEDDING I'D BE STILL BETTER! I'M GOING TO ASK ELLA AGAIN AFTER THE CEREMONY!
6-12

GASOLINE ALLEY — *Don't Go Away, Skeezix*

PHYLLIS WHO DO YOU THINK CALLED ON ME TODAY? OCTAVE! SHE HAD SOMETHING SHE WANTED TO TALK OVER IN HER APARTMENT BUT SHE CAME TO MY OFFICE WHEN I WOULDN'T CALL ON HER
WHAT DID SHE WANT THIS TIME?
OH THE USUAL! SKEEZIX OF COURSE, THE ARGUMENT BEING THAT NOW I HAVE A SON OF MY OWN SKEEZIX DOESN'T COUNT ANY MORE.
WITH ALL HER SOPHISTICATION SHE DOESN'T UNDERSTAND VERY DEEPLY.
SKEEZIX!
WHAT DO YOU WANT, UNCLE WALT? THE KIDS WANT ME FOR SHORTSTOP.
NOTHING SKEEZIX I JUST WANTED TO GET HOLD OF YOU A MINUTE!
Reg U S Pat Off. Copyright, 1929, by The Chicago Tribune

MINUTE MOVIES — (All rights protected by the George Matthew Adams Service. Trade Mark Registered U. S. Patent Office.) — *By Ed Wheelan*

ED WHEELAN'S BIG PIRATE PICTURE
BLOOD AND BOOTY.
EPISODE TWO
SIR CHRISTOPHER TRENT, GOVERNOR OF KINGSTOWN, JAMAICA, CONFRONTED HIS DAUGHTER, ELIZABETH
ELIZABETH, WHAT IS THE MEANING OF THIS?
THE MEANING OF WHAT, FATHER?
OH?!
Darling When I return we must tell your father of our love. He will understand. I'm sure. Good bye my sweat heart - I adore you Stuart
I FOUND THAT IN YOUR DESK AS I WAS LOOKING FOR A NEW QUILL" AM I TO BELIEVE THAT IT WAS WRITTEN TO YOU AND THAT BEHIND MY BACK, YOU HAVE BEEN CARRYING ON A LOVE AFFAIR WITH A COMMON SOLDIER?"
THIS STUART REYNOLDS WHOM I FOOLISHLY MADE A LIEUTENANT SIMPLY AT YOUR REQUEST, IS HE THE MAN?"
"YES"
SURELY, CHILD, YOU DO NOT LOVE THIS SCOUNDREL?"
YES, FATHER, WITH ALL MY HEART. BUT HE IS NO SCOUNDREL AND I AM NO CHILD" I AM A WOMAN NOW, FATHER, BUT YOU CONTINUE TO TREAT ME AS AN INFANT" THAT IS WHY I DID NOT TELL YOU"
WE SHALL MEET THE LIEUTENANT HERE TOMORROW, FANS
6-12

BOBBY THATCHER — *In the Nick of Time* — *By George Storm*

I HEAR NUMBER SIX WHISTLE — HOPE I CAN GET AROUND THE CURVE IN TIME TO LIGHT THE FUSEE
HERE THEY COME!! IF THIS THING WONT BURN------ GOOD NIGHT!
© McClure Newspaper Syndicate
ON CAME THE LIMITED AT SEVENTY MILES AN HOUR POP LORTON AT THE THROTTLE SAW A SLIGHT FIGURE DART FROM THE TRACK— THEN CAME THE VIVID SCARLET GLARE OF A FUSEE——
699

THE GUMPS — *Turn Backward*

WELL MIN - IT'S ALL SETTLED - WE HAVE THE COTTAGE FOR THE SUMMER - GET OUT THE OLD SUIT CASES - THE TRUNKS - AND PACK - PACK EVERYTHING BUT YOUR TROUBLES - LEAVE THEM BEHIND - THE BIRDS - THE FLOWERS - ARE CALLING US - WAIT TILL YOU SEE THAT LAKE -
CAN I HAVE A CANOE?
WELL TILDA - DID YOU HEAR THE LATEST? WE'RE GOING TO SPEND THE SUMMER IN THE COUNTRY
BACK TO NATURE - WHERE YOU GET THAT OLD SCHOOL GIRL COMPLEXION AGAIN - GET YOUR SUN BONNET AND THAT LITTLE BATHING SUIT OF YOURS -
I'M GOING TO HAVE A CANOE AND EVERYTHING -
BACK TO NATURE— BACK— IS RIGHT— WAY BACK— IT'S TOO BAD HE CAN'T GO BACK FAR ENOUGH TO SEE SOME OF HIS ANTE DILUVIAN ANCESTORS— THE DINOSAUR— THOSE LONG NECKED PRE HISTORIC ANIMALS— WHAT A FAMILY REUNION THAT WOULD BE
Reg U S Pat Off.; Copyright, 1929, by The Chicago Tribune

DEMAND FOR RAILS STEADIES BOND LIST

Market Turnover Increases; Convertibles Move Off in Narrow Trading.

FOREIGN SUGARS SOFTEN

New York, June 11 (A.P.).—Better demand for numerous railroad issues, bought for large investment accounts, steadied the bond market today. The turnover was substantially larger than yesterday's when a new low sales volume for the year was established.

Convertibles moved narrowly and lower on the unsettled position of the stocks. Activity in this group was confined chiefly to American Telephone 4½s, American I. G. Chemical 4½s and Southern Pacific 4½s, with warrants, all of which receded fractionally.

The most active rail bonds worked generally higher, the best gains appearing in Carolina, Clinchfield & Ohio 5s, Chicago & Northwestern 4½s and 5s, and Pennsylvania 4s. Such speculative rails as St. Paul adjustment 5s, Seaboard adjustment 5s and Seaboard 6s were soft, the last named selling off 1 point to a new low at 70. Certificates of deposit for the Seaboard adjustment 5s, making their first appearance on the list, changed hands at around 43, but attracted almost no attention.

Oil company obligations found a wider market, holding generally firm. Industrials, somewhat better supported than on Monday, were steady, while the utilities did little in thin trading.

Foreign sugars presented a conspicuously weak spot. New lows were made in this group by Cuba Dominican 7½s, Vertientes 7s and Sugar Estates of Oriente.

United States Government bonds showed extreme apathy, and with the exception of the Liberty 3½s, volume of sales faded into insignificance. Prices of the few Liberty and Treasury issues that were traded barely moved from yesterday's close.

Announcement was made today of an additional issue of Central Power & Light first mortgage 5 per cent gold bonds, 1956 series, to be marketed soon at $6,800,000 par value. The offering price was not revealed.

COTTONSEED OIL MARKET.

New York, June 11 (A.P.).—COTTONSEED OIL—Prime crude, nominal; prime summer yellow, spot, 9.65; July closed, 9.74; September, 9.98; October, 10.03; December, 10.06; January, 10.06.

LOCAL STOCK EXCHANGE.

Sales—Regular call, 11:15 a. m.:

Wash. Gas 6s, '36, Ser. B, $100 at 103½, $100 at 103½.

Capital Traction Co., 10 at 93¼, 5 at 93¼, 10 at 93⅝.

Potomac Elec. 5½% pfd., 2 at 105¼, 5 at 105½.

Wash. Gas Light, 7 at 124¼, 10 at 125.

Natl. Metropolitan Bank, 4 at 412.

Riggs Natl. Bank, 2 at 575.

Merchants Bank & Tr. Co., 20 at 150¾, 10 at 150, 20 at 151, 10 at 151½, 10 at 151¼.

Federal-American Co. pfd., 45 at 100.

Merch. Tfr. & Stge. pfd., 50 at 108¾.

Mergenthaler Linotype, 5 at 108¾.

Real Est. Mtge. & Guar. pfd., 100 at 7½.

After call—

Wash. Gas 6s, '36, Ser. B, $100 at 103½, $1,000 at 103¾.

Mergenthaler Linotype, 10 at 108¼.

Wash. Gas 5s, $1,000 at 99½.

Wash. Ry. & Elec. pfd., 5 at 95½.

BONDS. PUBLIC UTILITIES.	Bid.	Ask.
Amn. Tel. & Tel. conv. 4s	99	.....
Amn. Tel. & Tel. conv. 4½s	97	.....
Amn. Tel. & Tel. col. tr. 5s	102½	.....
Ana. & Pot. River R. R. 1st 5s	93	95
Ana. & Pot. River guar. 5s	95	97
C. & P. Telephone 1st 5s	99½	99¾
C. & P. Telephone of Va. 5s	100½	101½
Capital Traction 1st 5s	97½	98½
Georgetown Gas Lt. 1st 5s	99	99¾
City & Suburban Ry. 1st 5s	91	95
Pot. Elec. Power cons. 5s	101¼	102
Pot. Elec. Power gl. and refs. 6s	107	108
Wash., Alex. & Mt. Vernon ctfs	2	4
Wash., Balto. & Annap. 1st 5s	69	.....
Wash. Gas Light genl. 5s	99½	99¾
Wash. Gas Lt. Co., Ser. A 6s	101¾	102½
Wash. Gas Lt. Co., Ser. B 6s	103	104
Wash. Ry. & Elec. cons. 4s	85½	87
MISCELLANEOUS.		
Barber & Ross, Inc., 6½s	94½	96
Chamb'lin-Van'bilt Hotel 6½s	80	94
Chestnut Farms Dairy, Inc., 6½s	106½	137½
Chevy Chase Club 1st 5½s	101	.....
D. C. Paper Mfg. 1st 6s	94	97
Fed. Joint Stock Land Bank 5s	90	.....
Wash. Consolidated Title 6s	98	100
Wash. Market Cold Stge. 6s	96	.....

STOCKS. PUBLIC UTILITIES.		
Amn. Tel. & Tel.	206	.....
Capital Traction	93¼	93¾
Washington Gas	124¾	125
Nor. & Wash. Steamboat	300	315
Potomac Elec. Power pfd. 6s	111¾	112½
Potomac Elec. Power pfd. 5½s	105¼	105¾
Wash. Ry. & Elec. com.	550	700
Wash. Ry. & Elec. Co. pfd.	95½	96½
NATIONAL BANKS.		
Capital	240	290
Columbia	400	450
Commercial (stamped)	260	270
District	235	245
Federal-American	333	345
Liberty	240	250
Lincoln	420	500
Metropolitan	410	425
Riggs	575	580
Second	227	235
Washington	305	310
TRUST COMPANIES.		
Amer. Security & Trust	450	460
Continental Trust	135	.....
Merchants Bank & Tr. Co.	151	152
National Savings & Trust	565	600
Union Trust	328½	340
Wash. Loan & Trust	535	550
SAVINGS BANKS.		
Bank of Bethesda	70	80
Commerce & Savings	330	.....
East Washington	37	.....
Potomac Savings	315	350
Sec. Sav. & Commercial	321	335
Seventh Street	305	.....
United States	600	.....
†Washington Mechanics	35	.....
FIRE INSURANCE.		
American	342	.....
Corcoran	155	.....
Firemen's	40	41
National Union	26	.....
TITLE INSURANCE.		
Columbia	12	13
Real Estate	215	230
Title & Inv. Co. of Md. com.	39	42
Wash. Cons'd Title Co. pfd.	50	.....
MISCELLANEOUS.		
Barber & Ross, Inc., com.	19	22
Chevy Chase Dairy pfd.	105	107
Col. Sand & Gravel Co. pfd.	88½	92
Commercial Nat. Co. pfd.	103¼	106
D. C. Paper Mfg. Co. pfd.	86	88
District Natl. Securities pfd.	100½	101
Federal Storage Co. pfd.	120	130
Federal-American Co. com.	48	50
Federal-American Co. pfd.	100	101
Lanston Monotype	127	130
Merch. Tfr. & Storage com.	123¾	127
Merch. Tfr. & Storage pfd.	108¾	110¼
*Mergenthaler Linotype	105	108¾
Natl. Mtge. & Inv. Co. pfd.	4½	4¾
*Peoples Drug Stores pfd.	113	115
Real Est. Mtge. & Guar. pfd.	7½	8
Terminal Ref. & Wh's Corp.	81	82½
Security Storage	118	127
Wash. Mech. Mtge. Co. com.	11	14
Wash. Medican Bldg. Corp.	100	.....
Woodward & Lothrop pfd.	107	109

*Ex dividend.

†1½% extra.

TREASURY CERTIFICATES.

(Reported by J. & W. Seligman & Co.)

Rate	Maturity	Bid	Offer
4¾	Sept. 15, 1929	99 27-32	99 30-32
4½	Sept. 15, 1929	99 23-32	99 26-32
4¼	Dec. 15, 1929	99 16-32	99 19-32
4¾	Dec. 15, 1929	99 23-32	99 26-32
3½	Mar. 15, 1932	96 8-32	96 11-32
3½	Sept. 15, 1932	96 4-32	96 10-32
3½	Dec. 15, 1932	96 3-32	96 9-32

FOREIGN BONDS.

French internal 4s	38¼
French 5s	48¾
French premium 5s	50¼
French internal 3s	41½
British victory 4s	481
British war loan 5s	491
Italian cons. 5s	43½
Belgian rest. 5s	26¼
Belgian prem. 5s	29

SECURITIES PRICE AVERAGES

New York, June 11.—Bond market averages (by the Associated Press):

	Tues.	Mon.
Ten first grade rails	91.78	91.83
Ten secondary rails	94.10	94.12
Ten public utilities	93.78	93.75
Ten industrials	97.90	97.86
Combined average	94.39	94.39
Combined month ago	95.21	
Combined year ago	97.43	

Stock market averages (by the Associated Press):

	50 Indus.	20 R. R.	20 Util.
Today	210.1	134.8	236.8
Previous day	208.8	134.7	233.6
Week ago	212.7	136.9	233.6
Year ago	153.3	119.8	141.2
High (1929)	226.4	141.2	236.8
Low (1929)	201.7	126.6	193.1

ACTIVITIES IN BONDS YESTERDAY ON NEW YORK EXCHANGE

(Reported direct from the New York Stock Exchange by J. & W. Seligman & Co.)

TUESDAY, JUNE 11, 1929.

UNITED STATES GOVERNMENT WAR LOANS.

The following sales are given in lots of $1,000. (Quotations in dollars and 32ds of a dollar.)

Sale	Issue.	Open	High	Low	Last
128	Liberty 3½s	96.4	96.4	96.3	96.3
23	Liberty 1st 4¼s	98.12	98.17	98.12	98.17
32	Liberty 4th 4¼s	98.22	98.24	98.20	98.22
5	U. S. G. 4¼s	106.8	106.16	106.8	106.16
2	U. S. G. 4s	103.16	103.16	103.16	103.16

FOREIGN GOVERNMENT BONDS.

The following sales are given in lots of $1,000.

Sale	Issue.	Open	High	Low	Last
	A				
4	Akershus, Dept of, 5s, 1963	86½	86½	86½	86½
1	Antioquia, Dept of, A, 7s, 1945	91½	91½	91½	91½
1	Antioquia, Dept of, B, 7s, 1945	91½	91½	91½	91½
1	Antioquia, Dept of, 3d, 7s, 1957	90	90	90	90
1	Antwerp 5s, 1958	91⅝	91¾	91⅝	91¾
12	Argentine Govt 6s, ser A, 1957	99⅝	99⅝	99⅝	99⅝
3	Argentine Govt 6s, ser B, 1958	99⅝	99⅝	99⅝	99⅝
3	Argentine Govt 6s, 1959	99½	99½	99½	99½
6	Argentine Govt 6s, Oct, 1959	99⅝	99⅝	99½	99⅝
10	Argentine Govt 6s, May, 1960	99⅝	99⅝	99⅝	99¼
2	Argentine Govt 6s, Sept, 1960	99½	99½	99½	99½
15	Argentine Govt 6s, Feb, 1961	99½	99½	99½	99½
23	Argentine Govt 6s, May, 1961	99½	99½	99⅜	99⅜
10	Argentine Govt 5½s, 1962	95⅜	95⅜	95⅜	95⅜
2	Argentine Govt 5s, 1945	92	92	92	92
27	Australia 5s, 1955	93½	94	93½	94
3	Australia 5s, 1957	93½	94	93½	94
11	Australia 4½s, 1956	86½	86½	86½	86½
2	Austria Govt 7s, 1943	104	104	103¾	103¾
	B				
16	Belgium, King of, 6s, 1955	99¾	100	99¾	100
12	Belgium, King of, 7½s, 1945	114½	114½	113½	113½
3	Belgium, King of, 7s, 1955	107½	107½	107½	107½
14	Belgium, King of, 7s, 1956	105⅛	105¼	105⅛	105¼
5	Belgium, King of, 8s, 1941	108¾	108¾	108¾	108¾
10	Bogota, City of, 8s, 1945	101	101	101	101
1	Bolivia 8s, 1947	100½	100½	100½	100½
1	Bolivia 7s, 1958, ct	84⅞	84⅞	84⅞	84⅞
1	Bordeaux, City of, 6s, 1934	99¼	100	99¼	100
13	Brazil, U S of, 6½s, 1926-57	91⅛	91¼	91⅛	91¼
14	Brazil, U S of, 6½s, 1927-57	91⅛	91⅝	91⅛	91⅝
2	Brazil, U S of, 8s, 1941	103⅞	103⅞	103⅞	103⅞
5	Bremen, State of, 7s, 1935	100	100	100	100
1	Budapest, City of, 6s, 1962	80	80½	80	80
7	Buenos Aires, City of, 6½s, 1955	99½	99½	99½	99½
6	Buenos Aires, Prov of, 6s, 1961	93½	93¾	92½	93¾
	C				
10	Canada, Dom of, 5s, 1931	100¼	100¼	100¼	100¼
2	Canada, Dom of, 5s, 1952	103	103	103	103
4	Chile, Rep of, 7s, 1942	101¾	101¾	101¾	101¾
7	Chile, Rep of, 6s, 1960	92¼	92½	92¼	92½
5	Chile, Rep of, 6s, 1961, Sept	92½	92½	92½	92½
3	Chile, Rep of, 6s, 1961, Jan	93¼	93¼	93¼	93¼
1	Chile, Rep of, 6s, 1962	92⅝	92⅝	92⅝	92⅝
1	Chinese Govt 5s, 1951	37	37	37	37
7	Cologne, City of, 6½s, 1950	92¾	92¾	92¾	92¾
1	Colombia, Rep of, 6s, 1961, Jan	83¾	83¾	83¾	83¾
5	Colombia, Rep of, 6s, 1961, Oct	83¼	83½	83¼	83¼
5	Copen, City of, 5s, 1952	95½	95½	95½	95½
1	Cordoba, City of, 7s, 1957	95½	95½	95½	95½
1	Costa Rica, Rep of, 7s, 1951	93	93	93	93
1	Czechoslovakia, Rep of, 8s, 1951	110	110	110	110
5	Cundinamarca, Dept of, 6½s, 1959	82⅞	82⅞	82⅞	82⅞
	D				
1	Denmark, King of, 6s, 1942	103¼	103¼	103¼	103¼
19	Denmark, King of, 5½s, 1955	100	100	99⅞	99⅞
1	Denmark, King of, 4½s, 1962	87⅞	87⅞	87⅞	87⅞
17	Danish Mun 8s, Ser A, 1946	109¼	109¼	109¼	109¼
2	Dominican, Rep of, 5½s, 1942	94⅜	94⅜	94⅜	94⅜
2	Dominican, Rep of, 5½s, 1940	92	92	92	92
1	Dresden, City of, 7s, 1945	99	99	99	99
	E				
1	Estonia, Rep of, 7s, 1967	82	82	82	82
	F				
5	Finland, Rep of, 6s, 1945	93½	93½	93½	93½
5	Finland, Rep of, 6½s, 1956	95¼	95¼	95¼	95¼
2	Finland, Rep of, 7s, 1950	99½	99½	99½	99½
1	Finnish Municip 6½s, 1954 A	95½	95½	95½	95½
1	French Govt 7½s, 1941	113¼	113¼	113¼	113¼
34	French Govt 7s, 1949	108¼	108¼	108¼	108¼
	G				
16	German Govt 7s, 1949	106	106	105¾	106
	H				
1	Haiti, Rep of, 6s, 1952	98½	98½	98½	98½
1	Hungarian Con Mun 7½s, 1945	93¾	93¾	93¾	93¾
	I				
8	Irish Free State 5s, 1960	96½	96½	96½	96½
24	Italy, King of, 7s, 1951	95½	96	95½	95¾
	J				
4	Japanese 6½s, 1954	100½	100½	100	100
	L				
3	Lyons, City of, 6s, 1934	100	100	100	100
	M				
1	Medellin, Municipality of, 6½s, 1954	81	81	81	81
9	Milan, City of, 6½s, 1952	88¼	88½	88¼	88½
2	Montevideo, City of, 7s, 1952	101¼	101¼	101¼	101¼
	N				
1	New South Wales 5s, 1957	91½	91½	91½	91½
3	Norway, King of, 5½s, 1965	100	100	99¾	99¾
4	Norway, King of, 6s, 1944	102½	102½	102½	102½
3	Norway, King of, 6s, 1952	101⅞	101⅞	101⅞	101⅞
2	Nuremburg, City of, 6s, 1952	86½	86½	86½	86½
	P				
1	Pernambuco, State of, 7s, 1947	91	91	91	91
1	Peru 6s, 1960	86	86	85¾	85¾
8	Peru 6s, 1961	85½	86	85½	85½
7	Poland 8s, 1950	96½	96½	96½	96½
33	Poland 7s, 1947	84½	84½	83½	83¾
3	Poland 6s, 1940	78½	78½	78	78
	R				
1	Rio de J, City of, 8s, 1946	103¼	103¼	103¼	103¼
3	Rio de J, City of, 6½s, 1953	93¾	94	93¾	94
3	Rio Gr do Sul, St of, 8s, 1946	105¼	105¼	105¼	105¼
5	Rio Gr Sul, St of, 7s, 1966	96	96	96	96
10	Rio Gr do Sul, St of, 6s, 1968	86½	86½	86	86½
4	Rome, City of, 6½s, 1952	89	89	88½	89
	S				
7	Santa Fe, Prov of, 7s, 1942	96½	96½	96	96
2	Sao Paulo, State of, 6s, 1968	88½	88½	88¼	88¼
10	Sao Paulo, State of, 8s, 1950	104	104¼	104	104¼
1	Seine, Dept of, 7s, 1936	105⅞	105⅞	105⅞	105⅞
1	Serbs, C & S, King of, 8s, 1962	89½	89½	89½	89½
24	Serbs, C & S, King of, 7s, 1962	77½	77⅞	77	77½
3	Silesia, Prov of, 7s, 1958	79½	79½	79⅜	79⅜
8	Styria, Prov of, 7s, 1946	91½	91⅝	91½	91⅝
8	Sweden, King of, 5½s, 1954	103¼	103¼	103¼	103¼
3	Sweden, King of, 6s, 1939	103	103	103	103
3	Switzerland, Govt of, 5½s, 1946	104	104	104	104
4	Switzerland, Govt of, 5s, 1940	109⅛	109¼	109	109
	T				
5	Tokyo, City of, 5½s, 1961	81½	81½	81⅜	81½
	U				
2	U K Gt B & I 5½s, 1937	102¾	103	102¾	103
1	Upper Austrian, Prov, 6½s, 1957	89½	89½	89½	89½
3	Uruguay, Rep of, 8s, 1946	107¾	107¾	107¾	107¾
3	Uruguay, Rep of, 6s, 1960	97¼	97¼	97¼	97¼
	V				
1	Vienna, City of, 6s, 1952	86¾	86¾	86¾	86¾

DOMESTIC BONDS—RAILS AND MISCELLANEOUS.

Sale	Issue.	Open	High	Low	Last
	A				
6	Abraham & Strauss 5½s, 1943	104¼	104¼	104	104
1	Agricultural Mtge Bank 6s, 1947	81	81	81	81
1	Albany Paper 6s, 1948	92	92	92	92
19	Allegheny Corp 5s, 1944	99⅞	99⅞	99	99¼
34	Allegheny Corp 5s, 1949	99	99	98¾	99
1	Amer Agri Chem 7½s, 1941	105	105	105	105
29	Amer International 5½s, 1949	102⅞	102⅞	102½	102½
45	Amer I G Chem 5½s, 1949	102⅛	102⅛	102	102
3	Amer Nat Gas 6½s, 1942	78	78	78	78
1	Amer Smelt 5s, 1947	99½	99½	99½	99½
3	Amer Sugar Ref 6s, 1937	102½	102½	102½	102½
11	Am T & T col tr 5s, 1929	99⅞	99⅞	99⅞	99⅞
3	Am T & T s f 4s, 1936	97	97	97	97
375	Amer T & T 4½s, 1939	120⅝	120¾	120⅛	120⅝
5	Amer T & T col tr 5s, 1946	102⅛	102⅛	102⅛	102⅛
5	Amer T & T col 5½s, 1943	105¼	105¼	105¼	105¼
15	Amer Tel & Tel 5s, 1960	102⅝	102⅝	102½	102½
1	Amer Water Works 5s, 1934	96⅞	96⅞	96⅞	96⅞
3	Amer Water Works 6s, 1975	103½	103½	103½	103½
3	Amer Writ Paper 6s, 1947	81	83½	81	83½
26	Anaconda Copper 6s, 1953	104½	104½	104⅜	104⅜
9	Antilla Sugar 7½s, 1930	95	95	95	95

Sale	Issue.	Open	High	Low	Last
5	Armour & Co 4½s, 1939	88⅝	88⅝	88⅝	88⅝
2	Armour & Co of Del 5½s, 1943	86½	86½	86½	86½
16	At T & S F gen 4s, 1995	91⅛	91⅛	91	91
72	At T & S F 4½s, 1948	117	117	116½	117
1	Atlantic Gulf & W I 5s, 1959	72¼	72¼	72¼	72¼
3	Atlantic Refining 5s, 1937	100⅛	100⅛	100	100
	B				
3	B & O 1st 4s, 1948	91	91	91	91
2	B & O cvt 4½s, 1933	97½	97½	97½	97½
5	B & O ref & gen 5s, 1995	99	100⅛	99	100⅛
1	B & O (P L E & W Va) 4s, 1941	90½	90½	90½	90½
1	B & O (S W Div) 5s, 1950	101	101	101	101
10	B & O (Tol & Cinn) 4s, 1959	81½	81¼	81¼	81¼
13	B & O 5s, ser D, 2000	100	100	99⅞	99⅞
22	Batavian Petroleum 4½s, 1942	91¼	93½	91¼	93½
1	Bell Tel of Pa 5s, Ser C, 1960	104⅛	104⅛	104⅛	104⅛
1	Bell Tel of Pa 5s, Ser B, 1948	102½	102⅝	102½	102⅝
37	Berlin Elec Elev 6½s, 1956	92⅞	92⅞	92¼	92⅞
4	Berlin City Elec 6½s, 1951	93	93	93	93
6	Beth Steel 5s, 1936	98⅞	98⅞	98⅞	98⅞
10	Beth Steel 5½s, 1953	102	102	101⅞	102
2	Beth Steel 6s, 1948	103⅞	104	103⅞	104
1	Boston & Maine 5s, 1967	94¼	94¼	94¼	94¼
1	B'way & 7th Ave cn 5s, 1943	72	72	72	72
7	Bklyn Man Tran 6s, 1968	94	94½	94	94½
10	Bklyn Union El 5s, 1950	84⅛	84⅛	84	84
13	Bklyn Union El 5s, 1950, stamped	84⅛	84⅛	84	84
5	Bklyn Union Gas 5s, 1945	103	103	103	103
14	Buff, R & P 4½s, 1957	86	86	86	86
2	By-Prod Coke 5½s, 1945	100	100	100	100
	C				
1	California Petrol 5½s, 1938	98⅝	98⅝	98⅝	98⅝
16	Canadian Nat 4½s, 1968	93½	93¾	93½	93¾
1	Canadian National 4½s, 1957	93½	93½	93½	93½
8	Canadian Pac deb 4s	83⅞	84	83⅞	84
13	Central Pacific 5s, 1960	100⅝	100⅝	100¼	100⅝
1	Certainteed Prod 5½s, 1948	80	80	80	80
16	Ches Corporation 5s, 1947	98⅝	98⅝	98⅝	98⅝
16	C, B & Q 4½s, 1977	96	96	96	96
1	C, B & Q gen 4s, 1958	90⅛	90⅛	90⅛	90⅛
16	C & E Ill 1st cons g 5s, 1951	79	79¼	79	79
6	C, M & St P & Pac 5s, 1975	90½	90⅞	90½	90¾
23	C, M, St P & Pac adj 5s, 2000	71	71⅛	70⅝	71⅛
15	Chi & N W 4½s, 2037	93	93	93	93
4	Chi & N W 7s, 1930	101⅛	101⅛	101⅛	101⅛
24	Chicago Rys 1st 5s, 1927	84⅝	84⅝	84¼	84¼
39	Chi, R I & P 4½s, 1934	93⅝	93⅝	93	93
1	Chi, R I & P 4½s, 1952	91	91	91	91
5	Chi, St P, Minn & Omaha 5s, 1930	99½	99½	99½	99½
10	Chi Union Station 4½s, 1963	96⅛	96⅛	96⅛	96⅛
1	Chi Union Station 5s, 1944	100¼	100¼	100¼	100¼
2	Chi & W Ind 5½s, 1962	102	102	102	102
7	Chile Copper 5s, 1947	95⅛	95⅛	94⅞	94⅞
4	Cinn Gas 4s, 1968	86½	86½	86½	86½
1	C, C, C & St L, St L div 4s, 1990	86	86	86	86
1	Columbus Gas 5s, 1932	95	95	95	95
5	Columbus Gas & El 5s, 1952	98¾	98¾	98¾	98¾
10	Commercial Invest 6s, 1949	93¾	93¾	93¾	93¾
23	Consolidated Agriculture 6½s, 1958	85½	85½	85	85
7	Consolidated Gas N Y 5½s, 1945	105¼	105¼	105¼	105¼
1	Cons Elec Pow of Wuert 7s, 1956	92½	92½	92½	92½
3	Crown Cork 6s, 1947	96½	96½	96½	96½
1	Crown Williamette Paper Co, 1951	99⅝	99⅝	99⅝	99⅝
5	Cub-Am S 1st col 8s, 1931	100	100⅛	100	100
10	Cuba Cane Sugar cvt 7s, 1930	61	61	61	61
1	Cuba C S cvt deb 8s, sta, 1930	61	61	61	61
7	Cuban Dom Sugar 7½s, 1938	57½	57½	56½	56½
1	Cuba Ry 1st 5s, 1952	81⅝	81⅝	81⅝	81⅝
1	Cumberland T & T 5s, 1937	100	100	100	100
	D				
1	Den & R Gr 1st 4s, 1936	88⅝	88⅝	88⅝	88⅝
11	Den, R Gr & West 5s, 1955	92	92⅝	92	92⅝
3	Detroit Ed 1st & ref 5s, 1940	101	101	100⅝	100⅝
5	Detroit Ed 1st & ref 6s, 1940	101½	101½	101½	101½
5	Deutsche Bank 6s, 1942	96⅝	96⅝	96⅝	96⅝
1	Duke-Price Power 6s, 1966	102½	102½	102½	102½
3	E Tenn Va & Ga divnl 5s, 1930	99⅛	99⅛	99⅛	99⅛
2	Erie R R 5s, 1967	93⅞	93⅞	93⅞	93⅞
5	Est. Ry 7s, 1954	103	103	102⅞	102⅞
	F				
5	Fed Lt & Tract 5s, 1942, sts	97½	97½	97½	97½
3	Fed Lt & Tract 1st 6s, 1942	104	104	104	104
2	Federated Metals 7s, 1939	100¼	100¼	100¼	100¼
1	Fiat 7s, 1946, x-war	97	97	97	97
4	Fonda, J & G 4½s, 1972	32½	32½	32½	32½
	G				
2	Gen Cable 5½s, 1947	97½	97½	97½	97½
5	Gen Motors Accep 6s, 1937	101¼	101¼	101	101¼
1	Gen Petrol Corp 5s, 1940	101	101	101	101
13	German Cen Agri Bk 6s, 1960, July	86⅝	86¾	86¼	86⅝
1	German Cen Ag Bk 6s, 1960, Oct	85½	85½	85½	85½
1	German Gen Elec 6s, 1948	92⅝	92⅝	92⅝	92⅝
7	Goodrich 6½s, 1947	106½	106½	106½	106½
28	Goodyear T & R 5s, 1957	92	92¼	92	92¼
10	Grand Trunk of Can deb 6s, 1936	104½	104½	104½	104½
1	Grand Trunk of Can deb 7s, 1940	110⅝	110⅝	110⅝	110⅝
1	Gt Cons El Pow of Japan 7s, 1944	97	97	97	97
13	Gt Cons El P of Japan 6½s, 1950	92	92	91⅞	91⅞
1	Great Nor 1st 4¼s, 1961	93	93	93	93
5	Great Nor 5½s, 1952	106	106	105¾	105¾
2	Great Nor 7s, 1936	109¼	109¼	109¼	109¼
8	Gulf Mobile & Nor 5½s, 1950	97	97	97	97
	H				
3	Housatonic R cons 5s, 1937	96⅝	97	96⅝	97
9	H & M 1st & ref 5s, A, 1957	90½	90½	90¼	90½
3	H. & M. adj inc 5s, 1957	75⅛	76	75⅛	76
18	Humble Oil 5s, 1937	100	100⅛	100	100
	I				
1	Ill Bell Tel 5s, 1956	102	102	102	102
31	Ill Cent 4¾s, 1966	96⅝	96⅝	96⅝	96⅝
2	Ill C col tr g 4s, 1953	85⅝	86	85⅝	86
5	Ill C, Chi, St L & N O 5s, 1963	100⅛	100⅛	100⅛	100⅛
7	Ilseder Steel 6s, 1948	85⅛	85⅛	84⅞	84⅞
10	Indiana Steel 1st gtd 5s, 1952	103¼	103¼	103¼	103¼
8	Interb R T ref 5s, 1966, sta	68	68	68	68
2	Interb R T 7s, 1932	92⅝	92⅝	92⅝	92⅝
11	International Cement 5s, 1948	103	103	102⅞	103
5	International Match 5s, 1947	95	95	95	95
10	Internatl Mer Mar sf 6s, 1941	100	100	100	100
2	Inter Rwys of Cen Am 5s, 1972	75	75¼	75	75¼
4	Internatl Tel & Tel 4½s, 1952	92¼	92¼	92	92
210	International Tel & Tel 4½s, 1939	121¼	121¼	120⅛	120⅝
1	Iowa Cent 1st ref 4s, 1951	11	11	11	11
2	Italian-Credit 7s, A, 1937	94½	94½	94½	94½
	K				
1	Kans C S ref & imp 5s, 1950	95½	95½	95½	95½
15	Kans C Term 1st 4s, 1960	85	85⅛	85	85⅛
2	Kansas Gas 6s, 1952	103	103⅛	103	103⅛
4	Keith Corp (B F) 6s, 1946	90	90	90	90
26	Krueger-Toll Co 5s, 1959	98	98	98	98
	L				
2	Lackawanna Steel 6s, 1950	100½	100½	100½	100½
2	Laclede Gas 5½s, 1953	102½	102½	102½	102½
1	Lake S & M S 4s, 1931	97¼	97¼	97¼	97¼
1	Lexington & E 1st 5s, 1965	104½	104½	104½	104½
14	Liggett & Myers 5s, 1951	99⅝	99½	99½	99½
3	Loew's Inc 6s, 1941	106	106	106	106
16	Loew's Inc 6s, 1941, x-war	97⅛	97⅛	97	97
2	Louisville & Nashville 7s, 1930	101¼	101¼	101¼	101¼
	M				
10	Man Rwy 1st 4s, 1990	56⅝	56⅝	56⅝	56⅝
2	Market St Rwy 7s, 1940	84½	84½	84½	84½
2	Metropolitan Edison 5s, 1953	100⅝	100⅝	100⅝	100⅝
1	Metropolitan West Side Elev 4s, 1938	74½	74½	74½	74½
11	Midvale Steel 5s, 1936	98⅞	99	98⅞	99
4	Milwaukee & N 1st 4½s, 1934	97⅛	97⅛	97⅛	97⅛
3	Minn & St L 1st ref 4s, 1949	21	21	19	19
5	Minn & St L 1st cons 5s, 1934	46½	46½	46½	46½
9	Mo & K T pr lien 4s, B, 1962	81⅞	82	81⅞	82
2	Mo Pac 5s, ser F, 1977	96⅛	96⅛	96⅛	96⅛
8	Mo Pacific gen 4s, 1975	72	72	71½	71½
1	Mo Pac 1st & ref 5s, A, 1965	97	97	97	97
39	Mo Pac 5½s, 1979	108¼	108¼	107½	107½
4	Montecatini Min 7s, 1937 ex war	97	97	97	97
1	Montana Power 5s, 1943	100½	100½	100½	100½
4	Montana Power 5s, 1962	98¼	98¼	98¼	98¼
1	Montreal Tram 1st ref 5s, 1941	96	96	96	96
6	Mortgage Bk of Chile 6½s, 1957	96⅛	96⅛	96⅛	96⅛
1	Morris & Co 1st 4½s, 1939	84	84	84	84
2	Mortgage Bk of Chile 6½s, 1961	98¾	98¾	98¾	98¾
1	Mtge Bk of Colombia 7s, 1947	93½	93½	93½	93½
5	Namm & Son 6s, 1943	101	101	101	101
1	Nassau Elec 4s, 1951	52⅝	52⅝	52⅝	52⅝

Sale	Issue.	Open	High	Low	Last
1	National Acme 6s, 1942	101½	101½	101½	101½
37	Nat'l Dairy Products 5¼s, 1948	96⅛	96½	96	96
8	N O & T Mex in 5s, ser A, 1935	92	92	92	92
1	N O T & Mex 1st 5s, ser B, 1954	91½	91½	91½	91½
1	N O T & Mex 5s, 1956	96	96	96	96
1	N Orleans T & Mex 5½s, 1954	101½	101½	101½	101½
7	N Y Cent cons 4s, 1998	85⅞	86	85⅞	86
15	N Y C ref & imp 4½s, 2013	96⅝	96⅝	96½	96⅝
16	N Y Cent 5s, 2013	103⅝	104	103½	103⅞
1	N Y C cvt deb 6s, 1935	104⅛	104⅛	104⅛	104⅛
2	N Y Chi & St L 6s, 1935	100⅝	100⅝	100⅝	100⅝
33	N Y Chi & St L deb 4s, 1931	97½	97½	97⅜	97⅜
1	N Y Ed 6½s, 1941	112½	112½	112½	112½
1	N Y El 1st ref 5s, 1944	102⅝	102⅝	102⅝	102⅝
22	N Y, N H & H cvt 6s, 1948	122⅝	123	122⅝	123
1	N Y Rwys prior l 6s, 1965	76⅝	76⅝	76⅝	76⅝
15	N Y State Rys cons 4½s, 1962	39	39½	39	39
5	N Y Tel ref 6s, 1941	101	101	101	101
11	N Y T 1st & g 4½s, 1939	98⅛	98⅛	98⅛	98⅛
6	Nord Rwy of France 6½s, 1950	101	101	100⅞	100⅞
6	Norddeutch-Lloyd-Bre 6s, 1947	91⅝	91⅝	91⅝	91⅝
1	Nor & W 1st cons 4s, 1996	90⅛	90⅛	90⅛	90⅛
5	Nor Ohio T & L 6s, 1947	100	100	100	100
19	North Amer Edison 5½s, 1963	100⅞	100⅞	100⅞	100⅞
2	Nor Pacific gen 3s, 2047	62⅛	62⅛	62⅛	62⅛
2	N Pac pr ln g 4s, 1997	86⅛	86⅛	86⅛	86⅛
15	N Pac ref & imp 4½s, 2047	93½	93½	93½	93½
25	N Pac ref & imp 6s, 2047	109⅞	110⅛	109⅞	110⅛
1	Nor Pacific 5s, Ser D, 2047	101	101	101	101
1	Nor States P 5s, 1941	99½	99½	99½	99½
2	Norway Hydroelec 5½s, 1957	90½	90½	90½	90½
1	Ohio Pub Serv 7½s, 1946	110½	110½	110½	110½
2	Oreg-Wash 1st ref 4s, 1961	85⅝	85⅝	85½	85½
7	Oriental Dev 6s, 1953	93⅛	93⅛	92⅞	92⅞
3	Oriente Sugar 7s, 1942	70	70	70	70
13	Oslo Gas & Elec 5s, 1963	92	92	92	92
1	Otis Steel 6s, 1941	100⅝	100⅝	100⅝	100⅝
1	Pacific Power 5s, 1930	98	98	98	98
1	Pac Tel & Tel 5s, 1937	100⅝	100⅝	100⅝	100⅝
2	Pan-Amer P & T 6s, 1940	94	94	94	94
13	Pan-Amer P & T 6s, 1934	108	108	107½	107½
13	Paris-Lyons Med Rwy 6s, 1958	100	100⅝	99⅞	100⅝
4	Paris-Lyons Med Rwy 7s, 1958	103⅞	104	103⅞	104
26	Paris-Orleans Rwy 5½s, 1968	98½	98½	98	98
5	Penn Co 4s, 1931	97⅞	97⅞	97⅞	97⅞
1	P R R cons g 4s, 1948	91⅝	91⅝	91⅝	91⅝
18	P R R g m 4½s, Ser A, 1965	96⅝	96⅝	96⅝	96⅝
17	P R R g 5s, Ser B, 1968	105⅛	106	105⅛	106
12	Penn R R 6½s, 1936	108	108	108	108
5	Penn R R 7s, 1930	101	101½	101	101½
1	Peo Gas Lt & Coke 5s, 1947	101½	101½	101½	101½
2	Pere Marq 1st 5s, 1956	100½	100½	100½	100½
26	Philadelphia Co 5s, 1967	97⅛	97½	97⅛	97½
8	Phil & Reading C & I	94⅞	95	94⅞	94⅞
1	Phil & Reading C & I 5s, 1973	90½	90½	90½	90½
6	Phillips Petroleum 5¼s, 1939	89	89	88½	88½
2	Philippine Rys 4s, 1937	33	33	33	33
1	Pierce Oil deb 8s, 1931	106	106	106	106
1	Pillsbury Flour 6s, 1943	104	104	104	104
1	P C C & St L ser A 5s, 1970	104	104	104	104
2	Poco Colliers 5s, 1957	94½	94½	94½	94½
1	Porto Elec Pow 6s, 1947	100	100	100	100
1	Portland Ry Lt & P 7½s, 1946	106½	106½	106½	106½
9	Postal Tel & Cable 5s, 1953	93⅞	93½	93	93½
2	Pressed Steel Car 5s, 1933	91⅛	91⅛	91⅛	91⅛
1	Public Service of N J 4½s, 1948	201	201	201	201
7	Pure Oil 5½s, 1937	100⅝	100⅝	100⅝	100⅝
2	Remington Arms 6s, 1937	97⅛	97⅛	97⅛	97⅛
5	Rep Iron & Steel 5s, 1940	100½	100½	100½	100½
1	Rheinelbe Union 7s, 1946	105¾	105¾	105¾	105¾
3	Rhine Westphalia Elec 7s, 1950	101	101	101	101
12	Rhine Westphalia Elec 6s, 1953	93	93	93	93
1	Rochester Gas 5½s, 1946	103⅝	103⅝	103⅝	103⅝

Sale	Issue.	Open	High	Low	Last
1	R I Ark L 4½s, 1934	93⅝	93⅝	93⅝	93⅝
6	San Ant & Aran Pass 4s, 1943	88	88	88	88
1	Sao Aut Pub Serv 6s, 1952	104	104	104	104
17	Saxon Pub Wks 7s, 1945	97½	98	97½	97½
22	Saxon Pub Wks 6½s, 1951	91⅛	91⅛	91⅛	91⅛
1	Saxon State 7s, 1945	91⅛	91⅛	91⅛	91⅛
1	S A L Ry ref g 4s, 1959	53⅝	53⅝	53⅝	53⅝
15	S A L Ry adj 5s, 1949	93	93	93	93
6	S A L Ry 6s, 1945	71	71	70	70
20	Seaboard-All Florida 6s, 1935, A	64	64	64	64
15	Shell Union Oil 5s, 1947	96½	96½	96⅛	96½
2	Shell Pipe Line 5s, 1952	94½	94⅝	94½	94⅝
1	Shubert Theater 6s, 1942	80⅝	80⅝	80⅝	80⅝
1	Schulco 6½s, 1946	91	91	91	91
1	Schulco Co 6½s, 1946 B	87	87	87	87
10	Siemens & Halske 6½s, 1951	103⅛	103⅝	103½	103½
4	Sinclair Crude Oil 5½s, 1938	98⅛	98⅛	98¼	98¼
9	Sinclair Pipe Line 5s, 1942	93½	93½	93½	93½
1	Sinclair Oil 7s, 1937	101½	101½	101½	101½
7	Sinclair Oil 6½s, 1938	99⅞	100	99⅞	100
1	Sinclair Oil 6s, ser D, 1930	99	99	99	99
16	Skelly Oil 5½s, 1939	93⅛	93⅛	93⅛	93½
1	Sou Colo Pow 6s, 1947	100½	100½	100½	100½
11	Sou Pacific ref 4s, 1955	90⅛	90⅛	90⅛	90⅛
204	Sou Pacific 4½s, 1969	91⅝	91⅝	91¼	91¼
1	Sou Pacific Frisco Term 4s, 1950	87⅝	87⅝	87⅝	87⅝
9	St L Iron Mt & S 4s, 1929	99⅝	99⅝	99⅝	99⅝
2	St L Rocky Mt & Pac 5s, 1955	67½	67½	67½	67½
29	St L & S F R pr ln ser A 4s, 1950	85⅛	85⅝	85⅛	85⅝
6	St L & S F R pr ln ser B 5s, 1950	100	100	100	100
12	St L & S F R R 4½s, 1978	87⅛	87½	87⅛	87¼
13	St L & S W cons 4s, 1932	94⅝	95	94⅝	95
1	St L & S W 1st ter 5s, 1952	83⅝	83⅝	83⅝	83⅝
1	St Paul Union Depot 5s, 1972	102¼	102¼	102¼	102¼
1	South Bell Tel 5s, 1941	101½	101½	101½	101½
1	Southwest Bell Tel 5s, 1954	102	102	102	102
5	Standard Oil of N J 5s, 1946	100¾	100⅝	100⅝	100⅝
37	Standard Oil of N Y 4½s, 1951	95	95½	95	95½
7	Tenn Copper 6s, 1941	101	101¼	101	101¼
12	Tenn Elec Power 6s, 1947	103½	103½	103	103
11	Tex & Pac 5s, C, 1979	97⅛	97⅛	97⅛	97⅛
11	Third Ave ref 4s, 1960	58	58	57⅞	57⅞
1	Third Ave adj 5s, 1960	42	42	42	42
16	Transcontinental Oil 6½s, 1938	99⅛	99⅛	99	99
1	Toho Elec Pow 6s, 1929	99½	99½	99½	99½
22	Tokyo Elec Light 6s, 1953	88⅛	89	88⅛	89
14	Union Drug of Del 5s, 1953	94⅛	94⅛	94⅛	94⅛
2	Union Elect 5s, 1932	99⅞	99⅞	99⅞	99⅞
10	Union Elec 5½s, 1954	100⅝	100⅝	100⅝	100⅝
11	Union Pac 1st g 4s, 1947	92⅛	92⅛	92⅛	92⅛
7	Union Pac 4½s, 1967	97⅛	97⅛	97⅛	97⅛
4	U S Rubber 5s, 1947	88⅛	88⅛	88⅛	88⅛
10	U S Rubber 7½s, 1930	100⅛	100⅛	100⅛	100⅛
12	U S Steel 5s, 1963	108⅛	108½	108⅛	108½
2	U S S Co of Copen 6s, 1937	98	98	97⅞	97⅞
10	Utah Lt & Trac 5s, 1944	96⅛	97	96⅛	96⅞
12	Utilities Pow & Lt 5½s, 1947	90⅛	90⅛	90⅛	90⅛
1	Va Ry 1st 5s, 1962	100½	100½	100½	100½
8	Va Rwy & Pow 5s, 1934	99¼	99¼	99¼	99¼
2	Vertientes 7s, 1942	69	69	69	69
28	Wabash R 5s, 1976	96	96	95½	95⅞
3	Walworth Co 1st 6s, 1945	88	88	88	88
3	Warner Quinlan 6s, 1943	95⅛	95¾	95	95
1	Wash Water Power 5s, 1939	100¼	100¼	100¼	100¼
1	West Maryland 4s, 1952	75	75	75	75
1	West Maryland 5½s, 1977	95½	95½	95½	95½
5	West Union 5s, 1938	101½	102	101½	102
18	West Union 5s, 1951	101⅛	101⅛	101⅛	101⅛
1	Westphalia Elec 6s, 1953	89	89	89	89
2	Wheeling Steel Corp 5½s, 1948	99¼	99⅝	99¼	99⅝
6	Wickwire S Steel cv 7s, 1935	43	43	43	43
2	Wilson & Co 1st 6s, 1941	100⅛	100⅛	100⅛	100½
4	Youngstown S & Tube 5s, 1978	100	100⅛	100	100⅛

Total sales of bonds today, $7,384,000; yesterday, $6,444,000; week ago, $12,523,000; year ago, $16,187,000.

NEW YORK PRODUCE.

New York, June 11 (A.P.).—BUTTER—Firm; receipts, 23,207.

CHEESE—Steady; receipts, 319,470.

EGGS—Firm; receipts, 39,125. Nearby hennery brown, fancy to extra fancy, 35@40; Pacific Coast white, extra, 40@40½; extra first, 38@38½.

POULTRY—Live easy; broilers by freight, 25@40; by express, 20@47; fowls, freight, 29@31; express, 28@31.

POULTRY—Dressed, irregular; fowls, fresh, 27@36.

COFFEE—Spot steady; demand light; Rio, No. 7, 16¾; Santos No. 4, 23¼.

SUGAR—Raw, 3.46 for Cuban, duty paid; refined, 5.00 for fine granulated.

LARD—Firmer; Midwest, 12.25@12.35.

BALTIMORE MARKETS.

Baltimore, June 11 (A.P.).—WHEAT—No. 2 red, winter, garlicky, domestic, spot and June, 1.10.

POTATOES—Maine, 150-lb. sacks, Green Mountains, U. S. No. 1, 2.50@2.75.

POULTRY—Live, chickens, young, colored, as to size, 38@45; Leghorns, 2 lbs. and over, 34@35; 1 to 1¼ lbs., 32@33; old, heavy, 33; medium size, 33.

BALTIMORE SECURITIES.

Baltimore, June 11.—Closing prices:

Arundel Corp	39⅛
Black & Decker	48
Central Fire Insurance	35
C & P Telephone pfd	115¾
Colonial Trust rts	9
Commercial Credit warrants	11
Commercial Credit 6½% pf. w.w.	102
Cons. Gas Electric Light & Pow.	97½
Cons. Gas Elec. Light & Pow. 5% pfd	100¾
Consolidation Coal	12¾
Consolidation Coal pfd	50
DeLion Tire & Rubber	5½
Eastern Rolling Mills	28¾
Fidelity & Deposit	295
Fidelity & Guaranty Fire	61½
First National Bank	54
Maryland Casualty	135
Md. Mtg. & Nat. Title ctfs. of dep.	33
Merch. & Miners Transportation Co.	44½
Mortgage Security	¾
National Marine Bank rts.	4
New Amsterdam Casualty	80
Pennsylvania Water & Power	83
U. S. Fidelity & Guaranty	72¾
Yellow Cab	14
Fairmont Coal 5s	98½
Houston Oil 5½s	96⅛
Prudential Refining 6½s, w.w.	101½
Wash., Bal., & Annap. Railway 5s	71½

DAILY COTTON MARKET.

New York, June 11.

PORT MOVEMENT.

	Middling.	Receipts.	Exports.	Stock.
N. Orleans	18.90	433	1,450	190,771
Galveston	18.45	2,004	.....	195,864
Mobile	18.45	1,600	116	23,805
Savannah	18.46	268	640	25,990
Charleston	.....	24	.....	17,171
Wilmington	.....	3	.....	15,414
Norfolk	18.75	112	.....	57,794
Baltimore	.....	.....	.....	1,026
New York	18.80	.....	1,314	170,248
Boston	.....	.....	.....	1,400
Houston	18.45	518	.....	301,942
Minor ports	.....	.....	800	14,627
Tl. today	.....	4,962	4,320	1,013,802
Tl. week	.....	9,089	29,155	.....
Tl season	.....	9,289,100	7,518,832	.....

Sales—New Orleans, 2,020; Galveston, 1,721; Norfolk, 39; Houston, 353. Total sales today, 4,133.

INTERIOR MOVEMENT.

	Middling.	Receipts.	Shipm'ts.	Stock.
Memphis	17.95	2,546	4,077	107,514
Augusta	19.13	356	445	47,650
St. Louis	.....	1,484	1,362	14,282
Fort Worth	18.00	.....	.....	.....
Little Rock	18.00	1	141	5,887
Atlanta	18.25	.....	.....	.....
Dallas	18.00	.....	.....	.....
Montgomery	18.45	.....	.....	.....
Tl. today	.....	4,337	6,048	175,333

Sales—Memphis, 1,850; Augusta, 39; Fort Worth, 300; Little Rock, 125; Atlanta, 466; Dallas, 1,898. Total sales today, 4,678.

PRINTING OF QUALITY WITH SERVICE AT LOW PRICES

Franklin J. FREA Inc.

Phone Main 4040

1326 Eye St. N.W.

The Commercial National Bank

Pays interest on DAILY BALANCES on Savings Accounts.

Interest starts from DAY of deposit and is earned to DAY of withdrawal.

Come in and let us explain.

Resources Over $12,000,000

14th & G Streets

R. GOLDEN DONALDSON, President.

Why Limit Your Earnings?

The successful Chevrolet salesman is not limited in his possibilities for greater joy. If you would like to earn more money, investigate the opportunities offered in selling Chevrolets—a product of General Motors.

We have openings for three men on our sales force immediately. If you can not come for an interview during working hours, telephone and we will make an appointment to see you in the evening. See Mr. Divver.

Ourisman Chevrolet Sales Co.

610 H Street N.E.

Lin. 10200

A Complete Investment Service

GILLET & CO. BANKERS

INVESTMENT BUILDING WASHINGTON, D.C.

Telephone, Main 2460

LOFT INCORPORATED

Analysis on request

J. D. Frankel & Co.

Members New York Stock Exchange

50 Broad Street New York City

Telephone Hanover 8960

LET THIS SIX PER CENT NET INVESTMENT

be the solution to the re-investment of your July Funds

NOW is the time to determine where you are going to re-invest your July Funds. Thoughtful deliberation, and a decision in favor of this Shannon & Luchs First Mortgage Issue will not only insure you against any loss of income because of idleness of your funds—but will assure the safety of your capital, and the income to be derived from it, for the next period of investment.

A brochure stating full particulars regarding this issue will be mailed you upon request.

We urge that you make your reservations at once, since these notes are all offered subject to prior sale.

Issued in denominations of $100, $250, $500 and $1,000—Bearing Interest at an annual rate of

6% Net

CALL MAIN 2345

SHANNON & LUCHS

1435 K Street N.W.

Associated Gas and Electric System

TABLE OF EXCHANGES

Associated Gas and Electric Group

TO BE DEPOSITED

STOCKS (per share)	Outstanding with public. Shares.	Option 1 6% Convertible Debentures.	Option 2 Class A Stock.
Assoc. G. & El. Co. Original Series Pfd.	56,193	$ 60	1
Assoc. G. & El. Co. $7 Pfd.	27,542	110	2
Assoc. G. & El. Co. $6.50 and $6 Pfd.	185,010	105	2
Clarion River Power Co. Participating Pref.	10,698	10	0.2
Eastern Utilities Investing Corp. $7 Pref.	11,237	110	2
Erie Lighting Company Preference	2,249	50	0.9
Total	292,929		

BONDS (Per $1,000)	Amount.	5½% Investment Certificates.	
A. G. & E. Co. 5½% Conv. Gold Deb. 1977	$ 5,516,000	.....	20
A. G. & E. Co. 6% Conv. B, C, D, E, F	8,963,100	.....	20
6½% Conv. Manila Elec. B and C	1,692,150	1.050	20
Cheam Power Co. 5s, due 1955	53,000	1.050	19
Citizens L. H. & Pr. Co. 5s, due 1934	1,244,000	1.050	19
Depew & Lancaster L. P. & Cond. Co. 5s, due 1954	477,400	1.050	19
Du Bois Elec. & Trac. Co. 5s, due 1932	136,000	1.050	19
Erie Lighting Company 5s, due 1967	3,494,000	1.050	19
Granville Elec. & Gas Co. 5s, due 1933	31,500	1.060	19
Indiana Gas Utilities Company 5s, due 1946	825,000	1.050	19
Jefferson Electric Company 5s, due 1933	149,500	1.050	19
Lake Shore Gas Company 5½s, due 1950	636,000	1.050	19
Lock Haven Gas & Coke Co. 5s, due 1944	31,330	1.050	18
Long Island Water Corp. 5½s, due 1955	2,266,000	1.050	18
Manila Electric Company 5s, due 1946	63,000	1.050	19
Manila Electric R. R. & L. Corp. 5s, due 1953	1,308,800	1.050	19
Manila Suburban Rwys. Co. 5s, due 1946	75,600	1.050	19
N. Y. State G. & Elec. Corp. 5½s, due 1962	3,828,000	1.075	19
N. Y. State G. & Elec. Corp. 6s, due 1952	400,500	1.100	20
Penn Public Service Corp. 5s, due 1954	2,675,000	1.050	19
Penn Public Service Corp. 6s, due 1947	5,237,500	1.090	20
Plattsburgh Gas & Elec. Co. 5s, due 1939	243,000	1.030	19
Portsmouth (Ohio) Gas Co. 6s, due 1929	140,000	1.010	18
Richmond Light & R. R. 4s, due 1952	1,105,000	875	16
Ridgefield Electric Co. 5s, due 1933	28,000	1.010	18
Silver Creek Electric Co. 5s, due 1956	63,700	1.050	19
Spring Brook Wat. Co. (N. Y.) 5s, due 1930	105,000	1.010	18
Union Gas & Electric Co. 5s, due 1935	311,600	1.050	19
Warren Light & Power Co. 5s, due 1931	132,000	1.020	18
Wayland Light & Power Co. 5s, due 1959	61,000	1.050	19
Total	$44,349,800		

Rochester Central Power Group

TO BE DEPOSITED

STOCKS (per share)	Outstanding with public Shares	Option 1 6% Convertible Debentures	Option 2 Class A Stock
Empire Gas & Elec. Co. 6% Pfd.	12,942	$105	2
Empire Gas & Elec. Co. 7% Pfd.	13,616	110	2
Empire Gas & Elec. Co. 7½% Pfd.	2,100	110	2
Lockport Light, Heat & Power Co. 6% Pfd.	1,689	105	2
Lockport Light, Heat & Power Co 7% Pfd.	7,500	110	2
The Mohawk Valley Co. Com.	2,081	60	1.4
New York Central Elec. Corp. 7% Pfd.	46,681	110	2
Rochester Central Power Corp. Com.	464,898	.....	5/6
Rochester Cent. Power Corp. 6% Pfd.	180,000	100	1.8
Rochester Gas & Elec. Corp. 6% Pfd.	196,274	105	2
Rochester Gas & Elec. Corp. 7% Pfd.	40,000	110	2
Total	970,184		

BONDS (per $1,000)	Amount	5½% Investment Certificates	
Auburn Gas Co. 5s, due 1930	$ 250,000	1.000	18
Bolivar, Richburg Elec. Corp. 6s, due 1937	40,000	1.030	18
Canadea Power Corp. 5s, due 1958	2,000,000	1.040	19
Danville Gas & Electric Co. 5s, due 1930	32,500	1.000	18
Elmira Water, Lt. & R. R. Co. 5s, due 1956	5,000,000	1.040	19
Empire Coke & G. & E. Co. 5s, due 1941	2,668,000	1.010	18
Empire Gas & Electric Co. 6s, due 1952	1,850,000	1.080	19
Genesee Valley Power Corp. 6s, due 1959	185,000	1.050	19
Hornell Electric Co. 5s, due 1943	52,500	1.025	18
Lake Ontario Power Corp. 5½s, due 1929	375,000	1.000	18
Lake Ontario Power Corp. 5½s, due 1957	1,375,000	1.040	19
Lockport Lt., Ht. & Pr. Co. 5½s, due 1954	1,319,000	1.040	18
Municipal Gas & Elec. Co. 4½s, due 1942	1,400,000	1.000	18
New York Central Elec. Corp. 5½s, due 1950	3,284,500	1.040	19
Rochester Cent. Pr. Corp. "A" 5s, due 1953	22,500,000	950	17
Rochester G. & E. 7s, Series "B," due 1946	7,000,000	1.080	19
Rochester G. & E. 5½s, Series "C," due 1948	4,000,000	1.040	19
Rochester G. & E. 4½s, Series "D," due 1977	6,000,000	1.020	19
Rochester Ry. & Lt. Co. 5s, due 1954	10,021,000	1.050	19
Seneca Power Corporation 6s, due 1946	414,000	1.040	19
Tracy Development Corp. 6s, due 1946	236,000	1.010	18
Total	$76,922,800		

General Gas and Electric Group

TO BE DEPOSITED

STOCKS (per share)	Outstanding with public Shares	Option 1 6% Convertible Debentures	Option 2 Class A Stock
Binghamton Light, Heat & Pr. Co. $6 Pfd.	17,713	$110	2
Broad River Power Company 7% Pfd.	29,843	110	2
Florida Public Service Company 7% Pfd.	14,922	110	2
General Gas & Electric $8 Preferred	22,828	135	2.3
General Gas & Electric $7 Preferred	35,239	120	2.1
General Gas & Electric Class B Common	16,083	110	2
General Gas & Electric Div. Participations	40,607	30	.5
Metropolitan Edison Company Common	9,098	230	4
Metropolitan Edison Company $7 Pfd.	7,687	110	2
Metropolitan Edison Company $6 Pfd.	135,485	110	2
New Jersey Power & Light Co. $6 Pfd.	19,528	110	2
Northern Pennsylvania Power Co. $7 Pfd.	3,351	110	2
Northern Pennsylvania Power Co. $6 Pfd.	3,015	110	2
Total	350,709		

BONDS (per $1,000)	Amount	5½% Investment Certificates	
W. S. Barstow & Co. 6s, due 1942	$ 3,852,000	1.040	19
Binghamton L., H. & Pr. Co. 5s, due 1946	7,194,000	1.040	19
Broad River Power Co. 5s, due 1954	5,642,000	1.030	19
Broad River Power Co. 6½s, due 1934	1,326,300	1.030	18
Columbia Gas Light Co. 7s, due 1930	278,300	1.010	19
Columbia Nwr., Gas & Elec. Co. 5s, due 1936	1,799,500	1.040	19
Delaware Gas Light Co. 5s, due 1939	305,000	1.050	19
Florida Public Service Co. 6½s, due 1949	1,550,000	1.055	19
Florida Public Service Co. 6s, due 1955	7,498,000	1.050	19
Florida Public Service Co. 7s, due 1934	349,000	1.030	19
Lexington Water Power Co. 5s, due 1968	11,667,000	1.000	18
Lexington Water Power Co. 5½s, due 1953	4,920,000	1.000	18
Metropolitan Edison Co. 5s, due 1953	7,637,700	1.040	19
Metropolitan Edison Co. 4½s, due 1968	23,000,000	1.000	18
New Jersey Pr. & Light Co. 5s, due 1956	6,000,000	1.040	19
Northern Pennsylvania Pr. Co. 5s, due 1956	1,938,500	1.040	19
Sayre Elec. Co. 5s, due 1947	438,500	1.040	19
Parr Shoals Power Co. 5s, due 1952	2,534,000	1.040	19
York Haven Water & Pr. Co. 5s, due 1951	1,417,000	1.040	19
Total	$89,516,800		

The 5½% Interest Bearing Convertible Investment Certificates and 6% Convertible Debentures will be delivered at 100, in exchange for the above Stocks and Bonds at the values shown.

The Investment Certificates and 6% Convertible Debentures will be available in denominations of $1,000 in Coupon and $100 or multiples in Registered form. Coupon form will be delivered only when requested. Fractional amounts of Investment Certificates will not be issuable, but depositors may purchase them at par.

Interest will be adjusted on exchanges for Investment Certificates so as to be continuous but not overlapping.

Class A Stock will be deliverable in the form of convertible debenture certificates in the principal amount of $100 for each two (2) shares of Class A Stock, exchangeable for Class A Stock after six months from their date. Adjustments will not be made for accrued interest or dividends under this option, or in the case of exchanges for 6% Convertible Debentures, on either the securities to be deposited or those to be received.

All exchanges are subject to the terms of the offers mailed to the holders of the securities to be deposited. Further information may be obtained from your Security Dealer or the undersigned.

These offers supersede all previous ones and are subject to withdrawal at any time without notice.

Holders of coupon bonds should deposit them with The Chase National Bank of the City of New York, Agency Division, corner Pine and Nassau Streets. Preferred Stocks and Registered Bonds should be sent to the undersigned at Room 2015, 61 Broadway, New York City.

May 23, 1929.

ASSOCIATED GAS AND ELECTRIC SECURITIES CO., Inc., 61 Broadway, New York City.

THE BUNGLE FAMILY — A Familiar Face — By Harry J. Tuthill

The Washington Post
CLASSIFIED ADVERTISING RATES
For Consecutive Insertions

	Cash.	Charge.	
1 time	0.19	0.20	an agate line
2 times	0.19	0.20	an agate line
3 times	0.18	0.19	an agate line
7 times	0.17	0.17	an agate line

30 times, 16c per agate line, not less than 3 times per week.
90 times, 15c per agate line, not less than 5 times weekly.
Classified contract only for 1,000 lines—16c per agate line.
No advertisement accepted for less than three lines.
Cash receipts must be presented when requesting refund due to cancellation.
All ads restricted to their proper classification.
The Post reserves the right to edit and classify all advertisements. Also the right to reject ads that it deems objectionable.
Notify The Post immediately if your ad is incorrect. Not responsible for errors after the first insertion.
The Post does everything within its power to censor the classified ads and keep them perfectly clean and honest and would appreciate it if any reader will call its attention to any ad that they know to be misleading, fraudulent or misclassified.

CLOSING TIME FOR ADS
Is 9 p. m. for daily copy and 6 p. m. for Sunday copy.
Ads to appear in early 9 o'clock evening edition must be handed in before 12 o'clock noon.

TELEPHONE YOUR AD TO MAIN 4205
and ask for "Classified Department."
An Accommodation Charge Account will be extended to those having a telephone listed in their own name. A bill will be mailed after the first insertion.
Discontinuance Orders must be made in writing. For protection of advertisers such orders can not be received by telephone.

LOST

DOG—Large, bull terrier; tan with white markings; answers to name of Pep. Please communicate any information to Capt. G. L. Thompson, 2100 Mass. ave. nw., Washington, D. C. Reward.

GENEROUS REWARD for return of white male collie dog, with brown spots between ears; no collar; answers to name of Turk; lost May 31, vicinity 120 Latterner ave., Clarendon, Va. Clarendon 701.

POCKETBOOK—Monday evening between 7 and 9 p. m., near Lincoln Park; reward. Return to Mrs. H. B. Andres, 1712 Mass. ave. se.

WRIST WATCH—Lady's, Elgin movement; white gold; engraved case; on June 3, Fox or Palace Theater or vicinity. Reward. Call Adams 6910-W.

$100 REWARD
Police dog, fully grown, color brown and tan; answers to name of "Rolf." Disappeared without collar last March; liberal reward for any information leading to its recovery. Phone Adams 6300, office hours.

FOUND

PURSE—With considerable amount money; found on 34th st., Tuesday, between 4 and 5. Main 2520, Branch 2076.

PERSONALS

I WILL not be responsible for any debts other than contracted by myself. Mr. Hermenegildo Morales.

VIT-O-NET and Vim-Ray treatment; Battle Creek reducer; oil and alco rubs. Open 10-8 daily, Sun. Pot. 4721.

VIT-O-NET and Vim-Ray treatment; Battle Creek reducer; oil and alco rubs. Open 10-8 daily, Sun. Pot. 4721.

INSTRUCTION

ANOTHER SAYS: "In your school 23 days; $25 week." Another, "Passed civil service stenographic examination, 3 months night school." Another, "7 weeks, day school; now earning $1,800 year." Boyd graduates are placed in the best positions. New classes now forming. Est. 8 yrs. Boyd's "Accredited," 1338 G nw. M. 2338, Br. 4

PREPARE now for Census Office exam. The Civil Service Preparatory School, se. cor. 12th and F sts. nw. Met. 6337.

SPECIAL—Stenography, typing, dictation; 5 days and 5 nights each week, $5 month. The Civil Service Preparatory School, se. cor. 12th and F nw.; Met. 6337.

WHY NOT prepare for a position in the Census Office? We have prepared others, perhaps we could prepare you. 1 month's evening session, $5.60; day session, $16. Wood's Commercial School, 311 E. Cap. st.

MEN EARN $100
While learning barbering or beauty culture. Splendid paying professions. Write today. Moler College, 139 E. 23d, New York.

SUMMER TERM; SPECIAL CLASSES from June 24 to Sept. 24; stenographic, secretarial, civil service subjects; the 3 mos. for $30; day or evening sessions; enroll now. MT. PLEASANT SCHOOL for SECRETARIES, Tivoli Theater Bldg. Columbia 3000.

Prepare for CENSUS positions now at the MT. PLEASANT SCHOOL for SECRETARIES, Tivoli Theater Bldg. Columbia 3000.

QUALIFIED SERVICE

ELECTRIC WIRING—6 rooms, 2 halls, bath complete, $40; fixtures, $20. Installed work guaranteed. Get my estimate; save time and money; terms. N. 885. H. M. Carpenter.

PAPERHANGING—Reasonable prices; work absolutely guaranteed; also painting. S. Larson, 1416 Maryland ave. ne.; Linc. 6300.

PAPERHANGING—Prompt, reliable service at low prices; skilled mechanics. Get my estimates. L. Crowell, Col. 5543.

WINDOWS cleaned by professional; 10c and up. Decatur 5687. The Capital Window Cleaning Co.

PAPERHANGING,
Interior and exterior painting. Chas R. Hysan, 1116 H st. ne.; tel. Linc. 2239.

CLAIRVOYANTS

LICENSED BY DISTRICT OF COLUMBIA.

PROF. WRIGHT, 450 New Jersey ave. se. Seance Wed. and Sun., 8 p. m. Crystal and palm readings. Linc. 4193, appoints.

MADAME ZOE
Read. daily 1332 I N.W., apt. 71. M. 1519.

MRS. RIZPAH ELDON
Psychoanalysis. Tells you how to accomplish all of your desires in life. 2721 14th st. nw., nr. Girard st. Adams 1055.

1212 EYE NW. Metro. 3257. **D'ASHMAN**
ADVICE ON ALL AFFAIRS OF LIFE.

MESSAGE CIRCLE TONIGHT, 8:15 p. m. Admission, 50c. DR. JANE B. COATES, 1379 Irving st. nw. Private readings. Phone Col. 6227.

MADAME PARKER
guarantees to read your life—past, present and future. She asks no questions and tells you what you want to know, giving names, dates and facts on business matters, love, health and family affairs. Hours 9 to 9. 610 F st. nw. Look for big blue sign.

CLAIRVOYANT

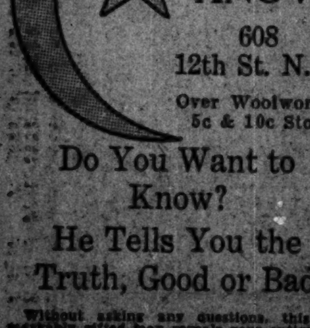

THE MAN WHO KNOWS
608 12th St. N.W.
Over Woolworth's 5c & 10c Store

Do You Want to Know?
He Tells You the Truth, Good or Bad

Without asking any questions, this remarkably gifted man reveals your entire life from infancy to old age, giving dates, facts and figures, and guides you to success, health and happiness; settles lovers' quarrels, enables you to win the esteem and affection of any one you desire, causes speedy and happy marriages, tells if the one you love is true, restores lost affection, peace and confidence to lovers and discordant families, gives you the full secret how to control the thoughts and actions of any you desire.

Something tells you this is the man. You feel the impulse to call. Do not delay.

TWO ENTRANCES
Private Studio and Reception Room
1303 F St. Up One Flight
608 12th St. N.W.
Hours Daily, 9 to 8; Sunday 10 to 3

CLAIRVOYANTS

LICENSED BY DISTRICT OF COLUMBIA

RELIABLE
22 YEARS' SUCCESSFUL PRACTICE IN WASHINGTON, D. C.

Martha Spencer
DIFFERENT FROM ALL OTHERS
To prove this to your complete satisfaction, have an interview with this wonderful woman. It will pay you for disappointments you may have had with others.
924 14th St. N.W.
Mrs. Spencer will refuse to accept ANY fee unless she gives utmost satisfaction.

MADAME DE LAINE
Always consult the best. Most gifted clairvoyant and psychic card reader; has no equal.
725 11TH ST. N.W.

DON'T READ THIS!
If satisfied with life, but if unhappy, discouraged, a failure in business, love, marriage or divorce, this message is for you. Can advise you on all affairs. Tells full name of who and when you will marry.
ORIENTAL STORE, 943 PA. AVE. N.W.

MME. HARRISON ASTOR
PALMIST
Full Life Readings, $1.00.
Satisfaction Guaranteed.
1113 Pennsylvania Ave. N.W.
Next Door Raleigh Hotel.
Hours 1 to 8 P. M.

HELP WANTED—FEMALE

ADDRESSING ENVELOPES at home, during spare time; earn substantial pay weekly; experience unnecessary; dignified employment for honest, sincere persons. Moral Advancement League, Naperville, Ill.

APPRENTICES—Two; at once. Call West 1160. Miss Jones, Mapent Beauty Shop, 21st st. and Pa. ave. nw.

COOK and 1st-floor worker; stay nights. Apply 3101 Woodley rd. nw.

PRACTICAL nurse for invalid man; steady position and good home; must be willing to go to Silver Spring, Md., for the summer. Apply 530 8th st. sw.

PRESSER—Experienced on finishing ladies' dresses. W. H. Fisher, 1016 9th st. nw.

SALESWOMAN with pleasant manner and cultured voice; must have had some high school work and free to travel. Box 534, Washington Post.

TEACHER or college student for summer months for volume library work; splendid experiences; $210 for 60 days. Box 527, Washington Post.

WAITRESSES—Experienced. Apply Carlton Restaurant, 1724 Pa. ave. nw.

$12 DAILY and free chain for you; "V" chains prevent lingerie straps slipping; every woman buys. Lingerie "V" Co., Palm st., North Windham, Conn.

WOODWARD & LOTHROP
desire the services of an experienced colored woman cook. Apply before 11 a. m. or after 3 p. m., Employment Office, 9th floor.

THE CHESAPEAKE AND POTOMAC TELEPHONE COMPANY
DESIRABLE POSITIONS ARE AVAILABLE FOR YOUNG WOMEN QUALIFYING FOR TELEPHONE OPERATING; GOOD SALARY PAID WHILE LEARNING WITH INCREASES AT FREQUENT INTERVALS. APPLY TO APPLICATION DEPT., ROOM 1, 722 12TH ST. N.W.

HELP WANTED—MALE

AUTOMOBILE mechanic; first-class. Telephone Bradley 458.

BARBER wanted for Friday, Saturday; guarantee. 1794 Col. rd. nw.

BARBER wanted; first-class. Apply at 1107 King st., Alexandria, or at 225 E st. se.

BARBER—White, first-class; steady job. 510 F st. nw.

BARBER wanted; $28 and commission; half day Sunday. 3421 M st. nw.

BARBER—Wanted at Chesapeake Beach, Md.; come ready to work; free room. See Mr. J. E. Donald or Mr. Paul.

BOOTBLACK—Experienced; in barber shop. Apply 1746 Pa. ave. nw.

BOOTBLACK for Wednesday only. Apply 3215 14th st. nw.

BOOTBLACKS—(2); good pay and tips; also presser. 1705 Pa. ave. nw.

BUSHELMAN—Must be fast worker. Apply 204 Maryland Bldg., 1410 H st. nw.

DILIGENT, thoroughly reliable teacher or student for interesting summer position covering ten weeks. Away from Washington. Box 544, Washington Post.

KITCHEN man (colored), experienced in hotel work; sober and reliable; also dishwasher at 5 p. m., for evening work; reliable government man preferred. Apply Chastleton Hotel Kitchen, 16th and R sts. nw.

MEN become fireman, brakeman, colored train or sleeping car porters; experience unnecessary; $150-$250 mo.; good roads. Write Inter Ry., Dept. 30, Indianapolis, Ind.

MEN—Catholic; collecting; salary; steady work; 8-10, 4-6. 1124 Vt. ave. nw., Room 101.

MEN—Need 5, immediately; to fill vacancy in national corporation; good future; no experience required. Mr. Siegel, 1319 F st. nw., Room 505.

MEN—Four; to sell a quick-selling office specialty; 188 sold in 3 days; liberal commission; every office a prospect; chance to make some real money quick. Call 9-10 a. m., 216 Insurance Bldg., 15th and Eye sts. nw.

PRESSER—For ladies' dresses on pressing machine; must be experienced; no others need apply. W. H. Fisher, 1016 9th nw.

SODA DISPENSER—Experienced. Apply at once at Embassy Soda Shop, Conn. ave. and S sts. nw.

THE Real Silk Hosiery Mills needs 2 men during summer season; four small sales a day pays $35 a week. Apply Room 609, 1319 F st. nw., after 9 a. m.

YOUNG MEN—Two; 18 yrs.; neat appearing; for contract dept. of publisher's representatives; experience not essential; high-school graduates preferred; $80 per month to start. See Yuckerberg, Wednesday morning, from 8:15 to 8:30 and 10 to 10:15. 2138 California st., Apt. 405.

COLLEGE MEN
Investigate for Summer Work
Nationally advertised product and organization working according to proven successful sales plan. Protected territory in Washington, Va., or Md. Careful training supervision. Average earning 500 college men last year $1.35 per hour. Liberal guarantee for summer; pay each week. Apply District Office Fuller Brush Co., 924 National Press Bldg., at once—Outside men write.

RECENT GRADUATE
OF RECOGNIZED COLLEGE OR UNIVERSITY TO TRAIN FOR EXECUTIVE POSITION WITH LARGE CORPORATION. REPLY IN OWN HANDWRITING, STATING COLLEGE ATTENDED, YEAR OF GRADUATION, AGE, HEIGHT, WEIGHT AND DETAILS OF BUSINESS EXPERIENCE.
ADDRESS BOX 551, WASHINGTON POST.

HELP WANTED—MALE

NATALIE, INC.
3308 14th st. nw., 3d floor, Presser, white, on children's coats. Hand work only.

Young Men Wanted
18 to 25 Years
Opportunity is available for young men between the ages of 18 and 25 years to obtain employment with a large corporation, for work on complex electrical equipment.
State age and recent education.
Address—Box 558, Washington Post

MEN WANTED FOR LOCAL SALES WORK
There are opportunities right now in our organization that are rarely offered. After a brief training period various executive positions will be given the men who make good.
Experience is not necessary, but determination to succeed is the foremost requirement.
Successful applicants can make from $50 to $100 a week while in training. Apply in person Wednesday only between 9:30 and 12 noon.
Employment Manager,
Suite 201, 1010 Vermont Ave. N.W.

HELP—MALE & FEMALE

OUR AGENTS average $40 weekly; experience not necessary; immediate returns; work in city; call mornings. Eastland Studios, 1203 F st. nw.

SALESMEN WANTED

SECURITY salesmen wanted to handle an issue of stock of corporation manufacturing one of the latest devices in automobile accessory line, now marketed in several States. Producers can secure exclusive territory and worth while contract. Write fully your experience and give references. Industrial Securities Co., P. O. Box 1228, Knoxville, Tenn.

HIGHEST TYPE.
To solicit membership in the Washington Athletic Club; a real opportunity to a worker. 900 Southern Bldg.

SITUATIONS—MALE

BARBER—Middle-aged; country preferred. Box 567, Washington Post.

CHAUFFEUR—15 years' experience, wishes position. Call North 4565.

CHAUFFEUR—Colored; public or private; 16 years' experience, references; careful driver; will leave city. Charles H. Robinson, 1720 Florida ave.; Pot. 1144.

GENTLEMAN, foreign college graduate, speaking and writing 6 foreign languages, desires position; salary only. Answer Box 572, Washington Post.

SITUATIONS—FEMALE

COLORED girl as mother's helper or nurse; ref. Col. 5466.

COLORED cook and maid wants good position in private family; refs. Col. 5466.

EMPLOYMENT AGENCIES

POSITIONS Need 50 daily; Stenogs., typist, bookkeeper, salesmen. FREE regis. Boyd's, 1338 G. M. 2338.

AUTOMOBILES FOR SALE

BUICK master six coach, 1925; a good, serviceable car; $400. 712 E st. se.; Linc. 8440.

BUICK 1926 MASTER 6 4-door Sedan—Finished in new Duco; new tires; motor excellent; priced right; terms. Emerson & Orme, 17th and M sts. nw.

BUICK TOURING master 6; just the car for that summer vacation; an inspection will convince you of its value; priced at $150; terms.
WALLACE MOTOR COMPANY,
1709 L st. nw. Decatur 2280.

BUICK 1929 SPORT ROADSTER—Finished in cream Duco; same as a new car throughout. Let us demonstrate. Price, $1,250. Terms. Emerson & Orme, 17th and M sts. nw.

CHEVROLET 6, '29 coach; low mileage; can be bought for $550; terms. Call Mr. Bryon, at Columbia 5072-J.

DODGE COUPE, late 1925; first-class condition; all new Michelin balloon tires; sacrifice, $175. Adams 6627.

ESSEX super 6 coach, 1927 model; motor just been overhauled; finish and upholstery in wonderful condition; priced at $375; terms; balance easy monthly payments.
WALLACE MOTOR COMPANY,
1709 L st. nw. Decatur 2280.

LAMBERT-HUDSON MOTORS COMPANY
Wishes you a pleasant vacation

Let us suggest a vacation in the great outdoors, using a Hudson Coach, a car practically built for the vacationist. The interior is easily converted into comfortable sleeping quarters, and the powerful smooth motor will give you many miles of delightful transportation.

We have seven of these cars, all in good condition, priced from $150 to $465.

Also many Essex Coaches which may be used in the same way; prices from $125 to $500.

A small cash payment, balance in monthly payments.

OTHER MAKES

'26 Chevrolet Coach	$365.00
'26 Chrysler Coach	445.00
'25 Chrysler Touring	175.00
'25 Overland Coach	195.00
'26 Chevrolet Landau	245.00
'26 Chevrolet Coupe	150.00
'26 Dodge Sedan	325.00
'27 Whippet Coach	245.00
'24 Oldsmobile Sedan	145.00
'28 Chevrolet Coupe (rumble seat)	465.00
'26 Overland 6 Coach	195.00

Open Sundays and Evenings
The House of Confidence
1661 14th St., Cor. R, N.W.

AUTOMOBILES FOR SALE

FORD Tudor sedan, late Model T; best car in town. 712 E st. se.; Lincoln 8440.

HUDSON BROUGHAM—Splendid condition, looks almost like new; bumpers front and rear; all other extras, including trunk in rear; will have to see this car to appreciate the value; $535; terms and trade considered. Seaton Garage, 45 Seaton pl. ne.

HUPMOBILE 4 touring; in exceptionally good mechanical condition; $125. 712 E st. se.; Linc. 8440.

HUPP TOURING—A good buy for $75; inspect today.
WALLACE MOTOR COMPANY,
1709 L st. nw. Decatur 2280.

NASH 7-PASSENGER SEDAN, 1924—But a wonderful car; 6 tires almost new; duco paint; all nickel parts renewed; motor overhauled; interior cleaned; all extras; $385; trade and terms considered. Seaton Garage, 45 Seaton pl. ne.

NASH—We are not Nash dealers now, but some time ago we were and operated under the local Nash distributor. Having sold and being at the same time thoroughly familiar with the used Nash car, why not look over our stock of Used Nashes. About ten cars in the line-up, any one of them priced lower than elsewhere. Very liberal allowance on your used car and easy terms. Washington's most Remarkable Used Car Location, 1423 L street. Jim Flaherty, manager.

OAKLAND 1926 COACH—Motor excellent; tires all good; paint excellent; fully equipped; price, $425; terms. Emerson & Orme, 17th and M sts. nw.

REO TOURING, 1925 model; if you are looking for an exceptional buy, don't miss this one; price, $175; terms; balance easy.
WALLACE MOTOR COMPANY,
1709 L st. nw. Decatur 2280.

OPEN EVENINGS

IT SOUNDS TOO GOOD TO BE TRUE

JUNE CLEARANCE SALE USED CARS NOW ON

MOST POPULAR MAKES MANY BODY STYLES FROM
$50.00 Upwards
SOLD ON G. M. A. C. TIME PAYMENT PLAN.
YOUR CAR IN PART PAYMENT.
Don't Delay—Select Today

THE WASHINGTON CADILLAC COMPANY
1136-40 Connecticut Ave.
Decatur 3900.

OPEN EVENINGS

OURISMAN CHEVROLET
"The House Service Built"
USED CARS WITH AN O. K. THAT COUNTS

1928 Chev. Cabriolet (Red)
Convertible top, rumble seat, latest red; fully equipped, including Balcrank bumpers. Looks like new and mechanically perfect. Priced right, $485.

1927 Chevrolet Coach
Paint, tires and mechanical condition O. K. Slip covers and other extras. Low price, $300.

1927 Chevrolet Roadster
Paint, tires, everything absolutely perfect. Driven only short distance. A real car. Only $375.

1927 Ford Roadster
Balloon tires, good paint and upholstery; in fine shape mechanically; a bargain at $175.

And Many More
OURISMAN-CHEVROLET SALES CO.
610 H St. N.E. Linc. 10200

AUTOMOBILES WANTED

AUTOMOBILES at auction at Weschler's, 920 Pa. ave. nw., every Wednesday and Saturday. National 1282, 8539.

HIGHEST PRICES paid for late model used cars. The Auto Mart, 2014 14th st. nw.

HIGHEST PRICES paid in the city for used cars; see us before selling. Southern Motor Sales, 1321 14th st. nw.

AUTO PAINTING

LOOK—READ—ACT
Wheel set, $5; fender set, $5; body, $10 and $15; best paint used; largest shop in city. 941 Water st. sw. Linc. 5088. Come see us.

MISCELLANEOUS SALE

ANTIQUES—Bull Run antique shop open now at Centerville, Fairfax Co., Va., Lee Highway. Drive down today.

BLUE-GRASS SOD—25-40 acres; $175 per acre. Particulars call Mr. Parlette, Ellicott City, Md.; tel. Ellicott City 71-F-11.

DESK—For sale black walnut desk, with revolving chair. Columbia 1801.

SIX solid mahogany dining-room chairs, $9 apiece. 1713 Riggs pl. nw.

WANTED—TO BUY

BOOKS—Highest cash prices paid for entire libraries and small lots of good books; "bring them in" or phone us to call. Metropolitan 5415. "The Big Book Shop," 933 G st. nw. G. David Pearlman, prop. Established 1907.

WANT to purchase substantial, used furniture, enough for 11 rooms (and piano). Telephone Metropolitan 3081.

CLOTHING, books, carpets, golf and tennis outfits, misc. goods. Hensler's, 300½ Pa. ave. nw.; National 8689.

WE will pay you more for your furniture than any one in the business. Call Notes, Dist. 8112.

Gold, Silver, Watches, Diamonds and old jewelry needed for our mfg. dept. Full cash value paid.
SELINGER'S 818 F STREET.

WANTED—TO BUY

CLOTHING BOUGHT
Men's clothing, shoes, &c., bought; best prices; auto calls. Main 4145. Justh's Old Stand, 619 D st. nw.

"Used" Clothing Bought
MEN LADIES AND CHILDREN
W. RICE, 1332 7th st. nw.; North 1755.

BUSINESS OPPORTUNITIES

BARBER SHOP—For sale or rent; in good location; doing good business. Inquire at 523 H st. ne.

CONFECTIONERY and light lunch, cigars and cigarettes; wonderful downtown location, near moving picture theater; must liquidate partnership. Theodore Block, Washington Loan & Trust Co. Main 1740.

PARTNER—Young man preferred; in established business; $1,500 investment; terms to right party; $75 weekly salary, plus monthly profits; give experience and phone number. Box 577, Washington Post.

WE'LL pay investors 2% during 1929, 88% in 1930, and likely 144% in 1931. For particulars write Pauly Manufacturing Co., 1333 K st. nw.; National 9279.

FURNISHED ROOMS

ARIZONA HOTEL, 310 "C" nw.—Neatly furnished rooms; $4 wk. up; transient, $1.

CHASTLETON HOTEL—Large, cool, attractive, and bath; reasonable; hotel service. North 10000, Apt. 352.

FRANKLIN PARK (Apt. 52, 1332 Eye st. nw.)—Downtown; large, cool front room; attract. furnished; reas. Frank. 7188.

LARGE ROOM and kitchenette, with porch; running water, electric lights; $7 weekly. 511 3d st. nw.

NEAR FREAR GALLERY (202 11th st. sw.) 3 rooms, 2d floor; semifurnished; bath; porch; $40; ½ block cars; adults.

OPPOSITE LEE HOUSE—Nicely furnished rooms; summer rates. Decatur 712.

SCOTT CIRCLE (1521 R. I.)—Front single, also double room; adjoining bath; every modern convenience; reasonable; permanent, transients.

THE CONCORD, APT. 42 (New Hampshire ave., near S st. nw.)—Attractive bed-sitting room; private as separate apartment; $27; lady. North 2272.

THE CONGRESSIONAL (100 E. Capt., Apt. 404)—Nicely furn. cool ft. rm., facing Capt. and pk.; nr. b.; in family of 2. At. 3160-J.

VICINITY Park rd. and 14th st. nw. (1348 Oak st. nw.)—Large 2d-floor front room; a. m. i.; $30; garage. Col. 1527-J.

607 FLA. AVE. NE.—2 attrac., clean rms.; for couple; l. h. k. or sleeping; on car line; overlooking Gallaudet College; reas.; no children.

941 M ST. NW.—2 large 2d-floor front rms.; complete for h. k.; hot water, electricity; $40 month.

1002 11TH ST. NW.—Large, pleasant front rooms; also single room; parlor floor; hot water, electricity; $2.50 week.

1225 13TH ST. NW.—Large, attractive front room, beautifully furnished, near bath; $25 mo. Permanent or transients.

1341 L ST. NW.—One large, 2d-story front rm., with 3 southern windows; in a well-appointed home; transients. Frank. 3621.

1332 EYE ST. NW. (No. 71)—Nicely furnished front room; suitable for 1 or 2 gentlemen. Main 1519.

1320 L ST. NW.—Cheerful, airy rooms; running water; choice of twin or double beds; parlor, laundry privileges; ironing board provided; reasonable.

1407 W ST. NW. (Apt. 12)—Nicely furnished room. Call North 4330.

1409 FOXHALL RD.—Large, attractive, front room; 4 windows; for couple. Phone Cleve. 6043.

1515 MASS. AVE. NW.—Front rm., suitable for 2 gentlemen; also congenial gentleman will share room with clean-cut young man.

16TH ST. NW., 1846—Small room, adjoining bath; continuous hot water; also large room; single or twin beds; gentlemen.

1918 EYE ST. NW.—Single and double rms., with running water; reasonable. Franklin 6322.

TERRACE HALL,
1440 MASSACHUSETTS AVE. NW.
Desirable single and double rooms; clean, modern, new furniture; meals if desired; reasonable rates; transients accommodated.

ROOMS WITH BOARD

CLIFTON ST. NW., 1456—Large front room; double or single beds; one large single rm., 2d floor; excellent table.

DOUBLE, clean, cool front room; $6.50 to $7.50 per week; single room, $3.75 per week; excellent meals. 1404 15th st. nw.; North 7551.

HARVARD ST. NW., 1462—Cheerful front room; a. m. i.; next to bath; with board for 2; also transients.

HELENE CLUB—Beautiful home for girls; all conveniences and best of food. 1730 16th st. nw. Mrs. Meaton.

ROOMS—UNFURNISHED

Furnished or Unfurnished.

23D ST. NW., 911—2 adjoining rooms, furnished or unfurnished, suitable for l. h. k.; reasonable. West 362.

SUMMER BOARD

WOODSIDE, MD.—Attractive rooms and board; ½-block from bus; shade; garage. Phone Silver Spring 43-W.

APARTMENTS FOR RENT

Furnished

903 19TH ST. NW.—One-room-and-bath partly furnished apt.; housekeeping; gas and electricity included with moderate rent.

THE JEFFERSON
16th at M N.W.
Offers
Lovely two room, kitchen and bath apartment at low summer rates.
Full housekeeping facilities with the services of the more exclusive clubs.
Maid Service Near Downtown
Call Potomac 5660.

Furnished or Unfurnished.

APARTMENTS FOR RENT

Furnished

TRANS. or perma.—Charming small apts., completely fur. (h. k., non-h. k.); elec. porches; firepl.; contin. h. w.; phone; elec.; gas; jan. incl. Unusual. 1633 Q.

1873 MINTWOOD PL. APTS. and 3435 Brown st.—1 and 2 rooms, kit. and bath, $47.50 to $70. Adams 130, Cleveland 18.

R. I. AVE. NW., 1322—Entire 1st fl., 2 rms., kit., recep. hall, yard, semibath; everything furnished; must be seen to be appreciated; refined. Mrs. McClintock, Dec. 4282.

Unfurnished.

3 BRIGHT outside rooms, kitchen and bath; gas, electricity, heat and telephone included; $50; couple only. Cleveland 3019.

N ST. NW., 3249—3 large rooms, kitchen, bath, back porch; south, north and east exposures; adults.

729 8TH ST. SE.—4-room-and-bath apt.; all outside rms.; a. m. i.; very reasonable. Call Linc. 1494 or inquire in store.

BARGAIN—Central location; 5 rooms and bath; a. m. i.; janitor service. Only $45. Call at 1519 M st. nw.

RHODE ISLAND AVE. NW., 1707—Fronting south; 3 large, light, sunny rms. and kit.; open fireplaces; 5 large closets; very attr.

C ST. NE., 119—2d fl., 3 rms., kit., bath; a. m. i.; elec., contin. h. w.; perfect condition; $40; ½ square Senate Office Bldg.

ON ROCK CREEK PARK (Apt. 307, 2801 Adams Mills rd. nw.)—Bedroom, kitchen; Frigidaire, bath with shower; southern exposure; $75 a month. Phone Sunday and evenings Adams 1945-W.

Move Into a Freshly Decorated Apartment
1 to 3 ROOMS
Cool and spacious
$30 Up Monthly
Full housekeeping facilities
NO LEASES
½ block from U st. trolley line.
CALL MRS. RORKE, MGR.
NORTH 9377
WILLARD COURTS
1926 Seventeenth Street

Newcomers to Washington!
You'll find cool, comfortable apartments to your liking at
THE MARSHALL
15th at M N.W.
Spacious Two-Room Suites
$55 Monthly
Call Miss Morgan, Decatur 205

THE HARROWGATE,
1833 N. H. AVE. N.W.
1 Room and Bath
1 Room, Kitchen and Bath
3 Rooms, Kitchen and Bath
All modern improvements. All equipped with electric refrigeration.
Convenient Location.
Moderate Rentals.

KITE APARTMENTS
E. CAP. BETWEEN 17TH AND 18TH.
Here you'll find an unusual combination—attractive and convenient location, well planned and well serviced apartments, of practical size and low rental. Handy to stores, churches, schools and transportation. Excellent janitor service, with plenty of hot water at all times. Under supervision of resident manager.
Two Rooms, Kitchenette and Bath, Some with Dinette.
$35.00 to $39.50
Open for inspection. See Resident Manager, Apt. 22, 1723 E. Capitol St. Atlantic 1924.
HARRY A. KITE, INC.
1019 15TH ST. NW. MAIN 4846.

Furnished or Unfurnished.

Convenience is the Keynote to Apartments at
STANLEY ARMS
1125 12th St. N.W.
Furnished and unfurnished suites
$45 Up Monthly
Maid Service Hardwood Floors
Right Downtown
Call Decatur 205 or Franklin 8896

STONELEIGH COURT
Conn. Ave. and L St. NW.
Non-housekeeping suites of two rooms and bath, also housekeeping rooms of 8 rooms and bath. Hotel service.
UNDER WARDMAN MANAGEMENT.
APPLY RESIDENT MANAGER.

Live out where the breezes blow!
Attractive 1, 2 and 3-room suites. Handsomely furnished
Large, spacious rooms with high ceilings, many windows, ample closet space
JUST THE PLACE FOR THE CHILDREN
Moderate Weekly & Monthly Rates
Excellent Restaurant
CLEVELAND 2963
TILDEN HALL
3945 Connecticut Ave.

The Cavalier
3500 Fourteenth Street
Washington D.C.

EXCEPTIONAL SUMMER VALUES!
Unfurnished Apartments—4 and 6 Rooms
Spacious and airy, attractive arrangement
Frigidaire and all modern facilities
VERY LOW RENTALS
Furnished Apartments—1 and 2 Rooms
With Kitchenette and Bath
Fine Restaurant No Leases Roof Gardens
FULL HOTEL SERVICE
CALL E. R. SPAIN, MGR.—COLUMBIA 3600

APARTMENTS FOR RENT

Unfurnished

EXCEPTIONAL APARTMENTS

ONE ROOM, KITCHEN AND BATH

Cathedral Mansions, 3000 Connecticut Ave.; Frigidaire	$65.00
Davenport Terrace, 4800 block Conn. Ave.; Frigidaire	45.00
The Boulevard, 2121 New York Ave.; Frigidaire	50.50
1321 Fairmont St. N.W.	35.00

TWO ROOMS, KITCHEN AND BATH

Davenport Terrace, 4800 block Conn. Ave.; Frigidaire	$65.00
The Boulevard, 2121 New York Ave.; Frigidaire	60.50
Cathedral Mansions, 3000 Connecticut Ave.; Frigidaire	60.00
2401 Calvert St.; Frigidaire	75.00
The Al-Roy, 1615 Kenyon St.; Frigidaire	65.50
2701 Connecticut Ave.	55.00

THREE ROOMS, KITCHEN AND BATH

Somerset House, 1801 16th St. N.W.; Frigidaire	$93.00
Cathedral Mansions, 3000 Connecticut Ave.; Frigidaire	85.00
Westerly, 1320 21st St. N.W.; porch	75.00
2401 Calvert St.; Frigidaire	115.00

WARDMAN MANAGEMENT
1437 K St. Main 3830

South Cathedral Mansions
24-hr. Elevator Service—Switchboard—Resident Manager.
Apts. of 1, 2, 3, 4 and 5 rooms and bath, $37.50 to $120.00.

3220 Connecticut Avenue N.W.
24-hr. Switchboard and Elv. Service. Resident Manager.
Apts. of 2 and 3 rooms and bath, $35.00 to $75.00.
Electric refrigeration on house current.

The Fleetwood
3707 Woodley Road NW.
Resident Manager.
Apts. of 3 rooms, kitchen and bath, $60.00 to $66.50.
Frigidaire on house current.

London Hall
1133 13th Street NW.
24-hr. Elv. and Switchboard Service; Resident Manager.
Apts. of 1 room, kitchenette and bath, $45.00 to $50.00.
Apts. of 1 room, kitchenette and bath (furn.), $55.00 to $65.00.

The Llewellyn
2224 F Street NW.
Apts. of 4 rooms and bath, $47.50 to $50.00.

Lincoln Arms
3435 Connecticut Ave. NW.
Apts. of 3 rooms and bath, $85.00 to $90.00.
Frigidaire on house current.
Resident Manager.

Maryland Courts, North and South
9th and Maryland Ave. NE.
24-hr. Elevator Service—Switchboard; Resident Manager.
Apts. of 1 and 3 rooms, kitchen and bath, $35.00 to $70.00.
Apts. of 3 rooms, kitchen and bath (furn.), $100.00.
Frigidaire on house current.

936 New York Avenue N.W.
Apt. of 2 rooms, kitchen and bath, $50.00.

3025 Porter Street N.W.
Apt. of 3 rooms and bath, $37.50. Including Frigidaire on house current.

The West View
2123 Eye St. NW.
24-hr. Elevator and Switchboard Service. Resident Manager.
Apts. of 1 and 2 rooms, kitchen and bath, $40.00 to $55.50.

McKEEVER and GOSS
REALTORS
Maximum Service
1415 K Street N.W. National 4750.

PARK TOWER APARTMENTS
2440 16th St.
Adjoining French Embassy
NOW READY FOR OCCUPANCY.
Apartments of one room and bath to six rooms and two baths. Most apartments have porches.
SPECIAL FEATURES:
Electric refrigeration (on building meter).
Radio Outlets.
Ample Electric Floor Outlets.
Modern Baths with Showers.
Incinerator.
Full-Length Bedroom Mirrors.
Electric Washing Machine and Clothes Dryer in Basement.
Switchboard.
Two Passenger Elevators.
Service Elevator.
Screened Porches.
Windows and Doors Screened and Metal Weather Stripped.
Awnings.
Garage Facilities.
Manager on Premises.
SHANNON & LUCHS INC.
1435 K St. N.W. Managing Agents. Main 2345.

DESIRABLE APARTMENTS CONVENIENTLY LOCATED

2535 13th ST. N.W.
Just one square from Central High School, convenient to car line, stores, &c.; 2 rooms and bath; 4 rooms and bath; equipped with Frigidaire on house current.

BYRON HALL,
1420 Chapin St. N.W.
Half square from beautiful Meridian Park. New building. Apts. of 2 rooms, kitchen and bath; Frigidaire, power on house current. Convenient to bus and car lines. See resident manager.

1480 GIRARD N.W.
Corner apt. of 3 rooms and bath, $80 and $70.

1220 N ST. N.W.
1 room, kitchen, dining alcove and bath, $35 and $40.

PELHAM COURTS,
2115 P St. N.W.
One square from Dupont Circle. Exceptionally large rooms; 1 room, kitchen and bath; 2 rooms, kitchen and bath; 24-hour switchboard and elevator service. Resident manager.

3618 CONN. AVE.
Exceptional apts. at very reasonable rentals; very large rooms.
2 rooms, kitchen and bath; Frigidaire included in rent.
3 rooms, kitchen and bath; Frigidaire; $70 to $75.
1 room, double porch.

DORSTAN HALL,
4800 Georgia Ave.
Corner Building.
Frigidaire.
Apartments of 2 rooms, kitchen, dining alcove, bath, with shower; cedar closet; covered and open porches.
All outside rooms; reasonable rentals.

200 MASS. AVE.
New Building
Apartment of living room, dressing room, kitchen, dining alcove, servitor; reasonable rent. See resident manager.

6645 GEORGIA AVE.
One square from Walter Reed Hospital. Front apt. of two rooms, kitchen, reception room and bath, with Frigidaire, power on house current. Resident manager on premises.

THE MISSISSIPPI,
1436 W St. N.W.
Corner apts. of 4 rooms and bath, $45, $50 and $55 month. Newly renovated.

N. L. Sansbury Company Inc.
1418 Eye St. National 5904

HOUSES FOR RENT

Furnished

735 ALLISON ST. NW.—Modern, detached home, completely furnished; $225 until Sept. 15; immediate possession. Ad. 7752.

Unfurnished

BUNGALOW, 5 rooms; elec.; located on 3 nice lots; rent, $28.50 mo. Apply Room 309, 1406 G st. nw.; Main 886.

SINCE 1884.
JOHN F. DONOHOE & SONS
REALTORS.
314 Penna. Ave. S. E.
WE HAVE MODERN APARTMENTS AND HOUSES AT REASONABLE RENTALS. COMPLETE LIST MAILED ON REQUEST.

SUBURBAN FOR RENT

FURNISHED BUNGALOW, near West Falls Church, Va., in 12 acres grounds; fine view, no mosquitoes; blankets all summer; a. m. i. North 3867.

APARTMENTS FOR RENT

Unfurnished.

501 12th ST. N.E.
2, 3 and 4 rooms and bath apartments; all outside rooms; new bldg.; $45 to $55. M. 686.

2611 ADAMS MILL RD.
3 rooms and bath, large porch, $47.50 month. Call Main 686.

DESIRABLE downtown apartments, three and four rooms and bath for rent. Inquire Zager & Salus, 920 New York ave.

HOUSES FOR SALE

FOR SALE—Open for inspection: 3213 Jocelyn st., Chevy Chase, D. C., block from Broad Branch rd. and Military rd.; 8 rms., bath; oil burner; lot 40x178; also 2927 McKinley st.; 8 rms., 2 baths; garage; lot 40x128; priced to sell; generous terms. Cleve. 4571.

WOODRIDGE SACRIFICE
$6,650.
Beautiful detached modern home 2 doors off R. I. ave., with lot 45 by 150; electric lights, h.-w. h.; 2-car garage; easy terms arranged. Call
SHOWALTER REALTY CO.
924 17th St. NW. National 4122 Until 9 P. M.

WESLEY HEIGHTS
6 Rooms—3 Bath.
The charm of Wesley Heights is reflected in this MILLER BUILT home situated on a beautiful lot with magnificent trees. 3 splendid bedrooms, bath, hardwood floors, screens, and built-in garage. 4540 Klingle st.
W. C. & A. N. MILLER
1119 17th St. NW. Decatur 610.

MODERN BRICK HOME
6 ROOMS AND BATH
3 SPACIOUS PORCHES
2-CAR GARAGE
1526 Massachusetts Ave. S.E.
This well-built dwelling, located on the most beautiful thoroughfare in the Southeast a short distance from Lincoln Park, is convenient to Eastern High and Catholic and public graded schools, stores, street cars and churches. A paved street, pretty front lawn, and all modern equipment, such as hard-wood floors, hot water heat, electric lights and concrete cellar, &c., enhance the desirability of this dwelling both as a home and investment.
Open Evenings and Sundays.
Low Cash Payment—$60.00 Month
Built, Owned and For Sale by
HARRY A. KITE, Inc.
1019 15th St. N.W. Main 4846

SUBURBAN FOR SALE

TAKOMA PARK BARGAINS
New bungalow, 4 rooms and bath; oak floors; hot-water heat; cellar, attic. Price, $5,500. Small cash payment; $40 monthly.

5 rooms and bath with shower; fireplace, oak floors, hot-water heat, large cellar, shade trees; price, $8,500; small cash; $45 monthly. Francis Smith, builder, 121 Flower ave. Shepherd 2869 and 3031.

WATERFRONT PROPERTY

COTTAGES and lots. Franklin Manor Beach on bay; easy terms. Springer's Restaurant, 637 F st. nw. Franklin 2487.

VIRGINIA BEACH—Furnished apartments, overlooking ocean. Write Wm. Raymond, 591 Church st., Norfolk, Va.

INVESTMENT PROPERTY

FOR SALE—New store, No. 4213 Conn. ave., near Van Ness st.; any merchandise business would be successful in this location. E. S. Newman, 218 Woodward Bldg.

LOTS FOR SALE

CHOICE building sites; large lot 60 ft. wide. 2935 Upton st., just east of Conn. ave. 218 Woodward Bldg.

OWNER will sacrifice beautiful corner lot, Chevy Chase, D. C., near Conn. ave. Call Clev. 507 after 6 p. m.

REAL ESTATE WANTED

If your property is for sale or rent, call immediately, as I have many clients, both white and colored, who want to buy and rent. Quick action guaranteed.
EARLE WEST MANSON
Frank. 9373. 1103 Vt. Ave. Eve. Clev. 5684.

MONEY TO LOAN

LOANS procured on autos, confidentially, quickly, reasonably. See Mr. Salus, 920 New York ave. nw.; Main 1262.

FIRST-TRUST LOANS.
Fair Interest Rate,
J. LEO KOLB,
923 New York Avenue. District 5029.

LOANS procured on automobiles quickly, confidentially and reasonably. See Harry Yahy, 934 E st. nw.; Metropolitan 3049.

PLENTY of money to loan on autos and trucks; cheapest and quickest service. Monk, 921 N. Y. ave. nw. Frank. 6900.

LOANS procured on autos; you use your car; quick action, cheapest rates, no indorsement and strictly confidential. Mr. Rubin or Mr. Jacobson. 905 N. Y. ave. nw. Natl. 2453.

LOANS and refinancing, money loans on autos, everything confidential. For quick action see Mr. Berman, 913 N. Y. ave. nw.; Met. 3803.

TRAVEL

EUROPE
via the
MEDITERRANEAN
By the S. S. California from New York July 2.
Good company
Tempting menus
Continuous open buffet
Delightful entertainments
A master itinerary
A superb ship
Moderate Rates
THOS. COOK & SON
Washington Loan & Trust Co.,
9th and F Streets.

RESORTS

Virginia.

PLANNING A TRIP? Ask for Free Booklet on Virginia. Virginia Conservation & Development Commission, Richmond, Virginia.

WILL consider letting modern camp, furnished, accommodating up to ten; spring, riding stable, garage, &c., near Deerfield, in Shenandoah Mts. (Calf Pasture River), to responsible parties, certain periods this summer. N. L. Wehn, Staunton, Va.

A VACATION HOTEL
THE JAMES MADISON
ORANGE, VA.
Best hotel in famous Piedmont section. Old fashioned Southern cooking. Golf, tennis, fishing; all modern conveniences.

New York

Saranac Inn P. O., N. Y.
SARANAC INN
Golfing Center of the Adirondacks

New England

Historic New England Roads
Magnificent Scenery, Good Hotels, Booklet, Free Road Map. NEW ENGLAND HOTEL ASS'N, 2316 Pierce Bldg., Boston.

New Hampshire.

BRETTON WOODS White Mountains New Hampshire
THE MOUNT PLEASANT, Open June 27th.
THE MOUNT WASHINGTON, Open July 3d.
New York Office: 3 West 45th Street, Room 509

AMERICA'S SWITZERLAND
The BALSAMS
DIXVILLE NOTCH, N.H. 7 Miles from Canadian border
OPEN JUNE 29
GOLF, POLO, WATER SPORTS, ORCHESTRA.
OWN FARM AND DAIRY

REAL ESTATE LOANS

WE BUY 1st deed of trust note, on vacant ground, building lots and acreage; also buy second deeds of trust notes on improved property. Fulton R. Gordon, Continental Trust Bldg., Main 5231.

PLENTY OF MONEY. QUICK ACTION
BRODIE & COLBERT
1702 Eye st. Realtors. Main 10109.

QUICK MONEY
TO LEND 2D AND 3D TRUSTS; $200-$4,000—MD. AND D. C. HOMES; 3 DAYS TO COMPLETE TRANSACTIONS; COURTEOUS SERVICE.
C. F. WARING
1416 F ST. NW. MAIN 8172.

LEGAL NOTICES

WILLIAM W. BRIDE and ALEX. H. BELL, Jr., Attorneys.

IN THE SUPREME COURT OF THE DISTRICT of Columbia, holding a District Court. In re: Condemnation of land for the extension of Sherrier place between Chain Bridge road and Galena place northwest, and for the extension and widening of Weaver place, south of Conduit road northwest, in the District of Columbia. District Court No. 1979. Notice and order of publication. Notice is hereby given that the Commissioners of the District of Columbia (pursuant to a certain provision of the act of Congress, approved March 4, 1913, entitled, "An act making appropriations for the expenses of the government of the District of Columbia, for the fiscal year ending June thirtieth, nineteen hundred and fourteen, and for other purposes," whereby they are authorized to open, extend, or widen any street, avenue, road or highway to conform with the plan of the permanent system of highways in that portion of the District of Columbia outside of the cities of Washington and Georgetown adopted under the act of Congress approved March 2, 1893, as amended by the acts of Congress approved June 28, 1898, and May 28, 1926, respectively, by condemnation under the provisions of subchapter one of chapter fifteen of the Code of Law for the District of Columbia), have filed a petition in this court praying the condemnation of the land necessary for the extension of Sherrier place between Chain Bridge road and Galena place northwest, and for the extension and widening of Weaver place, south of Conduit road northwest, in the District of Columbia, as shown on a map or plat filed with the said petition, as part thereof, and praying also that this court empanel a jury in accordance with the law provided for in such cases to assess the damages each owner of land to be taken may sustain by reason of the said extension of Sherrier place between Chain Bridge road and Galena place northwest, and the extension and widening of Weaver place, south of Conduit road northwest, in the District of Columbia, and the condemnation of the land necessary for the purpose thereof, and to assess the benefits resulting therefrom, plus all or any part of the costs and expenses of said proceedings, upon any lands which the jury may find will be benefited, as provided for in and by the aforesaid act of Congress approved May 28, 1926. It is, by the court, this 4th day of June, 1929, ordered that all persons having any interest in these proceedings be, and they are hereby, warned and commanded to appear in this court on or before the 5TH DAY OF AUGUST, 1929, at 10 o'clock a. m., and continue in attendance until the court shall have made its final order ratifying and confirming the award of damages and the assessment of benefits of the jury to be empaneled and sworn herein, and it is further ordered that a copy of this notice and order be published twice a week for two successive weeks in the Washington Evening Star, The Washington Post and the Washington Times, newspapers published in the said District, commencing at least twenty days before the said 5th day of August, 1929. It is further ordered that a copy of this notice and order be served by the United States marshal, or his deputies, upon each of the owners of the fee of the land to be condemned herein, as may be found by the said marshal, or his deputies, within the District of Columbia, and upon the tenants and occupants of the same, before the said 5th day of August, 1929. By the court. JENNINGS BAILEY, Justice. A true copy. Test: (Seal.) FRANK E. CUNNINGHAM, Clerk. By HARRY M. HULL, Assistant Clerk. 11.12.18.19

WILLIAM W. BRIDE and ALEX. H. BELL, Jr., Attorneys.

IN THE SUPREME COURT OF THE DISTRICT of Columbia, holding a District Court. In re condemnation of land for the extension and widening of Thirty-ninth street, between Tunlaw road and Newark street northwest, in the District of Columbia. District Court, No. 1960. Notice and order of publication: Notice is hereby given that the Commissioners of the District of Columbia (pursuant to a certain provision of the act of Congress, approved March 4, 1913, entitled "An act making appropriations for the expenses of the government of the District of Columbia for the fiscal year ending June thirtieth, nineteen hundred and fourteen, and for other purposes," whereby they are authorized to open, extend or widen any street, avenue, road or highway to conform with the plan of the permanent system of highways in that portion of the District of Columbia outside of the cities of Washington and Georgetown adopted under the act of Congress approved March 2, 1893, as amended by the acts of Congress approved June 28, 1898, and May 28, 1926, respectively, by condemnation under the provisions of subchapter one of chapter fifteen of the Code of Law for the District of Columbia), have filed a petition in this court praying the condemnation of the land necessary for the extension and widening of Thirty-ninth street, between Tunlaw road and Newark street northwest, in the District of Columbia, as shown on a map or plat filed with the said petition, as part thereof, and praying also that this court empanel a jury in accordance with the law provided for in such cases to assess the damages each owner of land to be taken may sustain by reason of the said extension and widening of Thirty-ninth street, between Tunlaw road and Newark street northwest, in the District of Columbia, and the condemnation of the land necessary for the purposes thereof, and to assess the benefits resulting therefrom, plus all or any part of the costs and expenses of said proceedings, upon any lands which the jury may find will be benefited, as provided for in and by the aforesaid act of Congress approved May 28, 1926. It is, by the Court, this 4th day of June, 1929, ordered that all persons having any interest in these proceedings be, and they are hereby, warned and commanded to appear in this court on or before the 5TH DAY OF AUGUST, 1929, at 10 o'clock a. m. and continue in attendance until the court shall have made its final order ratifying and confirming the award of damages and the assessment of benefits of the jury to be empaneled and sworn herein; and it is further ordered that a copy of this notice and order be published twice a week for two successive weeks in the Washington Evening Star, The Washington Post and the Washington Times, newspapers published in the said District, commencing at least twenty days before the said 5th day of August, 1929. It is further ordered that a copy of this notice and order be served by the United States Marshal, or his deputies, upon each of the owners of the fee of the land to be condemned herein as may be found by the said marshal or his deputies within the District of Columbia, and upon the tenants and occupants of the same, before the said 5th day of August, 1929. By the Court: PEYTON GORDON, Justice. A true copy. Test: (Seal.) FRANK E. CUNNINGHAM, Clerk. By HARRY M. HULL, Assistant Clerk. 12.13.19.20

AUCTION SALES

THOS. J. OWEN & SON, Auctioneers. 1431 Eye street northwest.

TRUSTEES' SALE OF VALUABLE FRAME DWELLING NO. 1331 SIXTH STREET NORTHWEST.
By virtue of a certain deed of trust duly recorded in Liber No. 4274, folio 10, et seq., of the land records of the District of Columbia, and at the request of the party secured thereby, the undersigned trustees will offer for sale by public auction, in front of the premises, on TUESDAY, the eighteenth day of June, 1929, at four o'clock p. m., the following-described land and premises, situate in the District of Columbia, to wit: Lot 34, in Jennie W. Heider et al., subdivision of part of original lot 5, in square 480, as per plat recorded in book 60, page 146, of the records of the Office of the Surveyor for the District of Columbia.
TERMS OF SALE: One-third of the purchase money to be paid in cash, the balance in two equal installments, represented by the promissory notes of the purchaser, payable in one and two years, with interest at six per cent per annum from day of sale, payable semiannually, secured by the deed of trust upon the property sold, or all cash, at the option of the purchaser. A deposit of $300 required of purchaser at time of sale. All conveyancing, recording and notarial fees at cost of purchaser. Terms of sale to be complied with within thirty days from day of sale, otherwise the trustees reserve the right to resell the property at the risk and cost of the defaulting purchaser, after five days advertisement of such resale in some newspaper published in the City of Washington, D. C.
CHARLES S. SHREVE,
JOHN M. KING,
Trustees.
6.8.10.12.14.17.18

RESORTS

Pennsylvania.

BEDFORD SPRINGS HOTEL
Bedford Springs, Pa.

On Horse Shoe Trail, connecting with Lincoln Highway at Bedford Village—1½ mi.
Wonderful GOLF—18 Holes
CHAMPIONSHIP TENNIS COURTS
ENCLOSED TILE SWIMMING POOL
PICTURESQUE MOUNTAIN TRAILS
MEDICAL BATHS — The World-Famous Bedford Mineral Waters.
NOW OPEN
Accommodates 500. Two ballrooms for dancing. Beautiful estate of 3,000 acres. Offers a superior cuisine, delightful rooms, attractive and varied amusements, pleasant associations and moderate rates.
Booklet of Hotel and Bedford Water on request
Fine Motor Roads From Everywhere
C. L. GARDNER Resident Manager

AUCTION SALES

THOS. J. OWEN & SON, Auctioneers. 1431 Eye St. NW.

TRUSTEES' SALE OF BRICK DWELLING.
By virtue of a certain deed of trust, dated January 13, 1925, being instrument No. 65, recorded January 15, 1925, among the land records of the District of Columbia, and at the request of the party secured thereby, the undersigned trustees will sell at public auction in the office of Thos. J. Owen & Son, 1431 Eye st. nw., on TUESDAY, June 25, 1929, at 2 o'clock p. m., the following described land and premises, situate in the District of Columbia, and designated as and being Lot No. 76 in H. R. Howenstein combination of lots 67 and 68 in block No. 34, addition to LeDroit Park, as per plat recorded in the Office of the Surveyor for the District of Columbia in liber 88 folio 132, subject to right of way for water main as condemned in District cause No. 607 of the Supreme Court of the District of Columbia.
TERMS: Sold subject to a prior deed of trust for $4,500, further particulars of which will be announced at time of sale; the purchase price above said trust to be paid in cash. A deposit of $300 required. Conveyancing, recording, &c., at the purchaser's cost. Terms to be complied with within 30 days, otherwise deposit forfeited and the property may be advertised and resold at the discretion of the trustees.
FRITZ W. ALEXANDER,
ROBERT L. EVANS,
Trustees.
12.17.25

THOS. J. OWEN & SON, Auctioneers. 1431 Eye St. NW.

TRUSTEES' SALE OF TWO VALUABLE BRICK DWELLINGS KNOWN AS PREMISES 1341 AND 1343 CEDAR COURT NORTHWEST.
By virtue of a certain deed of trust duly recorded in liber No. 6208, folio 117 and 121 et seq., of the land records of the District of Columbia, and at the request of the party secured thereby, the undersigned trustees will sell, at public auction in front of the premises, on MONDAY, the twenty-fourth of June, A. D. 1929, at two o'clock p. m., the following described land and premises, situate in the District of Columbia, and designated as and being lots 9 and 10 in C. N. Thom's subdivision of square 236, as per plat recorded in the office of the surveyor for the District of Columbia in liber N. D. C. at folio 14.
TERMS: Each sold subject to a prior deed of trust for $750, further particulars of which will be announced at time of sale; the purchase price above said trust to be paid in cash. A deposit of $200 required on each parcel. Conveyancing, recording, &c., at purchaser's cost. Terms to be complied with within thirty days, otherwise deposit forfeited and the property may be advertised and resold at the discretion of the trustees.
BEN. T. WEBSTER,
H. GLENN PHELPS,
Trustees.
12.15.18.21.24

ADAM A. WESCHLER & SON, Auctioneers.

TRUSTEES' SALE OF TWO-STORY BRICK APARTMENT HOUSE KNOWN AS NO. 1300 FLORIDA AVENUE NORTHWEST.
By virtue of a certain deed of trust, dated November 17, 1927, recorded November 18, 1927, in Liber No. 6024 at folio 79, one of the land records of the District of Columbia, and at the request of the party secured thereby, the undersigned trustees will sell at public auction in front of the premises, on FRIDAY, the 14th day of June, 1929, at 3 p. m., the following described land and premises, situate in the District of Columbia, and designated as and being lots 46 and 47 in Edward C. Carrington and Robert W. Hughes' subdivision of square 234, as per plat recorded in the Office of the Surveyor for the District of Columbia in Liber W. F. at folio 159.
TERMS: Sold subject to a prior deed of trust for $40,000.00, terms to be announced at time of sale. A deposit of $2,000.00 required. Conveyancing, recording, &c., at purchaser's cost. Terms to be complied with within thirty days, otherwise deposit forfeited and the property may be advertised and resold at the discretion of the trustees.
JULIUS I. PEYSER,
THEODORE D. PEYSER,
Trustees.
5.7.10.12.14

SCHOOLS AND COLLEGES

PHARMACY and science courses, new building, unparalleled facilities, recognized degrees. Term begins Sept. 18. Catalog. Philadelphia College of Pharmacy and Science. Founded 1821. Philadelphia, Pa.

SUMMER ART SCHOOL
Commercial Art—Interior Decoration—Costume Design. Children's class. Low tuitions.
LIVINGSTONE, 1333 F St. N.W. Met. 2883.

National University
61st Year
Law School
Summer Term Begins June 15
Classes 6:30 to 8:30 P. M.
School of Economics and Government
Summer Term Begins June 15
Classes 4:45 to 6:30 P. M.
For Catalogue and Information Apply
SECRETARY
Main 6617 818 13th St. N.W.

LEARN ANOTHER
LANGUAGE
by our easy conversational method, famous for 51 years. Private or class instruction. Reduced Summer rates.
FREE TRIAL LESSON
Berlitz School of Languages
1115 Connecticut Avenue
Tel. Decatur 3932

STEAMSHIPS

A Duchess to EUROPE

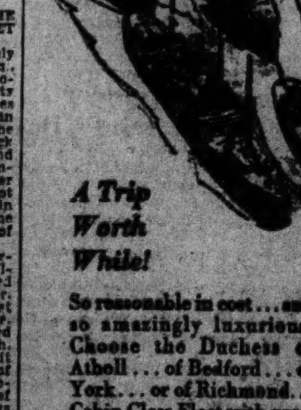

A Trip Worth While!

So reasonable in cost ... and so amazingly luxurious. Choose the Duchess of Atholl ... of Bedford ... of York ... or of Richmond. A Cabin Class Fleet with pressure ventilation throughout. Also equipped with electrical controls for heating and kitchens.

But this is a unique and real Cabin Class. Exquisite decorations ... spacious lounges ... gymnasium, shops, hairdresser. The cuisine and service are the kind that have made Canadian Pacific famous. Frequent sailings from Montreal.

First class luxury and Cabin Class rates!

Down the St. Lawrence the short sea-way

Canadian Pacific

C. E. PHELPS, General Agent, 14th St. at New York Ave. N.W. Washington, D. C.

Carry Canadian Pacific Express Travellers Cheques—Good the World over.

Curb Review

New York, June 11 (A.P.).—Prices on the New York Curb Market drifted irregularly lower again today despite the strong rallying tendency that developed on the "Big Board." With professional operators apparently unable to attract an outside following, there was a tendency to lighten long holdings and to conduct experimental short selling in shares of companies, the prospects of which appear none too favorable.

Selling pressure was particularly acute against some of the radio, automotive and airplane shares. Aviation Corporation of America, Fokker, Dayton Air Express, Checker Cab and Paramount Cab all lost 1 to 2 points, while Griggsby Grunow dropped more than 3 points; Hazeltine, 2½, and Zenith Radio, 1½.

Public utilities were mixed. Commonwealth & Southern, one of the most active features, ran into further selling and dropped to another new low record at 23⅝. Electric Investors, Penn-Ohio Edison and Southeastern Power & Light also lost a point or so, but United Gas Improvement moved up more than 3 points.

Trading started today in the new United Stores Corporation issues, the common selling between 26⅞ and 28⅞, the A stock between 52¾ and 54⅞, and the preferred between 90¾ and 91⅞, with final quotations around the lowest of the day. Organization of this unit, which is expected to branch out into the drug and grocery lines, is regarded in some quarters as a counteroffensive against the chain stores which have been price cutting in the tobacco and cigarette field.

Oils were again sluggish despite the reported decrease in crude oil production last week, and the high hopes held out for the Colorado Springs Oil Conservation Conference. Transcontinental preferred was an outstanding exception, soaring about 11 points to around its redemption price, but losing nearly half of its gain.

St. Regis Paper and Alaska Packers prior preferred moved into new high ground.

YOST IS REELECTED PRESIDENT OF BANK

CONTINUED FROM PAGE 11.

serving (including the properties to be acquired with present financing) without competition 33,954 customers with electricity or gas and 4,291 water customers in 143 growing communities in Texas, New Mexico, Louisiana and Kentucky and through subsidiaries in Oklahoma and Arizona, over 85 per cent of its business being transacted in Texas.

Bankers Leave June 19.

The special train bearing members of the District of Columbia Bankers Association and their families to the eleventh annual convention of the association at Montauk Point, Long Island, N. Y., June 20 to 22, will leave Union Station Wednesday evening, June 19, at 9 o'clock, it was announced at convention committee headquarters yesterday. A returning special train will leave Montauk Point for this city on the night of Sunday, June 23, at 10:30 o'clock, arriving here at 7 o'clock the next morning.

Persons who will have trunks are asked to communicate with Chairman Claude H. Woodward, of the transportation committee, at Mount Vernon Savings Bank not later than Monday, June 17. He will arrange to have trunks called for and checked through to the hotel, and all trunks must be ready by 10 o'clock on Wednesday morning, June 19. All requests for convention reservations should be sent to Mr. Woodward at the above address not later than today and must be accompanied by check.

Postal Telegraph Statement.

Statement of the consolidated income and surplus accounts of the Postal Telegraph & Cable Corporation, and its associated companies for the three months ended March 31, announced by Clarence H. Mackay, chairman of the board, reveals a consolidated net income before interest charges on the $60,084,075.22 collateral trust 5 per cent gold bonds and debenture stock outstanding at March 31, of $1,317,945.22. After providing for bond interest, the net income was $621,894.28.

The radio activities of the associated companies of the corporation are being steadily extended. Commercial service between San Francisco and Honolulu was inaugurated on May 1 by the Mackay Radio & Telegraph Co., and on May 15 a powerful station at Sayville, Long Island, equipped with a modern short wave system, commenced a ship-to-shore service. The immediate use of these two new services by the public has been very gratifying, according to the statement.

Loading of Revenue Freight.

Loading of revenue freight for the week ended June 1 totaled 971,930 cars, the car service division of the American Railway Association announced yesterday.

This was a decrease of 89,496 cars below the preceding week this year, due to the observance of the Memorial Day holiday, with reductions being reported in the total loading of all commodities except ore, which showed a slight increase.

Loading of revenue freight in 1929 compared with the two previous years follows:

	1929	1928	1927
Four weeks in Jan...	3,570,978	3,448,895	3,756,660
Four weeks in Feb...	3,767,758	3,590,742	3,801,918
Five weeks in March.	4,807,944	4,752,559	4,982,547
Four weeks in April..	3,983,978	3,740,307	3,875,589
Four weeks in May..	4,205,709	4,005,155	4,108,473
Week ended June 1...	971,930	934,673	911,810
Total ...	21,308,287	20,473,331	21,436,996

T. H. Leith Wins Nomination.

T. Hunton Leith, assistant cashier, Security Savings & Commercial Bank, was nominated for membership in the executive council of the American Institute of Banking at the opening session of its convention yesterday at Tulsa, Okla., by James A. Soper, Lincoln National Bank, past president of Washington Chapter of the Institute.

A report last night from Frank M. Perley, American Security & Trust Co., first vice president of the chapter and member of the local delegation, stated 1,700 members attended the opening session yesterday.

The session was addressed by President Totten, Vice President Evans and former Senator Thomas P. Gore. Eight departmental conferences were started and are to be continued today and tomorrow for discussion of audits and accounting, bank administration, business developments and advertising, checks and collections, credits, investments, savings banking and trust functions. Finals in the national public-speaking contest were held last night.

SCHOOLS AND COLLEGES

THE GEORGE WASHINGTON UNIVERSITY
LAW SCHOOL
Approved by American Bar Association. Member of Association of American Law Schools
SUMMER SESSION, 1929
First Term: June 17-July 31.
Second Term: August 1-September 14
REGISTRATION DAYS
June 14 and 15. July 30 and 31.
STOCKTON HALL
720 20th Street West 1840

CURB TRANSACTIONS OF YESTERDAY

TUESDAY, JUNE 11.

Sales.	Trade.	High	Low	Close
	A			
100	Aco Tob Prod	8½	8½	8½
8,300	Acoustic Prod	3⅝	3½	3½
300	Aeronautical	18	17⅞	18
100	Aero Sup A	34½	34½	34½
400	Aero Sup B N	17⅝	17⅝	17⅝
500	Aero Underwriters	38	37⅞	37⅞
700	Agfa Ansco	38⅞	38	38⅞
600	Ainsworth Mfg	62⅞	61½	62⅞
400	Alex Industries	17	16⅞	17
100	Alles Fisher	23⅞	23⅞	23⅞
4,300	Allied Pow & Lt	70¾	68½	69⅞
400	Allied P & L 1st pf	76¾	76½	76½
2,800	Allied Pr ots pf w	4	3⅝	3⅞
200	Alpha Port Cement	44	43½	43½
200	Alum Co Amer	253¾	250	250
400	Aluminium Ltd	163	163	163
100	Am Chain	27	27	27
7,400	Am Cities P & L A	63	60	61⅞
16,000	Am Cities P & L B	44⅞	43½	44
200	Am Com Pow A	22⅞	22⅞	22½
1,000	Am Com Pow B	26¾	25⅝	26⅝
200	Am Com Pow war	6½	6⅛	6⅛
300	Am Com Oilfields	⅝	½	½
3,000	Am Cyan B	47⅞	46	46⅞
400	Am Cyan rts	3⅜	3⅛	3⅛
100	Am Dept Stores	13½	13½	13½
2,300	Am & For Pow w	61⅞	60¼	60⅞
7,000	Am G & El XD	164¾	160	164½
100	Am G & El pf	99	99	99
75	Am Lt & Trac	239	239	239
100	Am Maracaibo	3⅝	3⅝	3⅝
25	Am Metal	115¾	115¾	115¾
300	Am Nat Gas	11⅞	11½	11½
6,400	Am Solv & Chem	29	28⅛	28½
100	Am S & Ch cv pf	53⅞	53⅞	53⅞
400	Am Gas Pub Serv A	27	26½	27
33,500	Am Super Power	41⅞	39½	41⅞
1,300	Am Super Pow A	200	198½	200
1,300	Am Super Pow B	198	192	198
400	Am Super Pow pf	93	91½	91½
16,000	Am Super rts	1⅛	⅞	1
100	Am Thread pf	3⅝	3⅝	3⅝
100	Amsterdam Trad	33½	33½	33½
100	Anglo Am Oil	14⅜	14⅜	14⅜
300	Anglo Am Oil n v	14	13⅞	14
100	Angus Co vtc	12½	12½	12½
100	Angus Co pf A	50	50	50
200	Arcturus Radio T	45	44½	44½
3,300	Arizona Globe	⅛	⅛	⅛
700	Ariz Power	48⅞	47	48⅞
12,700	Arkansas Nat Gas	9	8¾	9
3,400	Ark Nat Gas A	9⅛	8⅞	9⅛
300	Ark Nat Gas pf	8¼	8¼	8¼
25	Armstrong Cork	68	68	68
4,500	Asso El Ind Ltd	12⅜	12	12
1,800	Asso Gas & Elec	54⅛	53½	53½
400	Asso G & El deb r	7⅛	7	7
3,300	Asso G & E rts wi	1½	1⅜	1½
200	Asso Laundries	11½	11	11½
200	Associated Rayon	21⅛	20⅛	21⅛
100	Asso Rayon pf	73	73	73
1,800	Atl Coast	62¾	62½	62½
300	Atl Fruit & Sug	⅛	⅛	⅛
100	Atlas Plywood	54	54	54
200	Atlas P & L	7⅛	7⅛	7⅛
200	Atlas Port Cem n	45⅛	45⅛	45⅛
100	Autom Vot Mach	19	19	19
600	Autom Vot M cvt	20⅛	19⅞	20⅛
3,800	Avia Corp Amer	59½	58	58
2,800	Aviation Corp	17⅞	17½	17⅞
200	Aviation Credit	17	17	17
200	Aviat Sec	46⅝	46½	46⅝
900	Axton & Fish Tob	35½	34¾	35½
	B			
100	Bahia Corp	8	8	8
100	Blauner's	47	47	47
500	Bliss Co	41	40⅝	40⅝
100	Blumenthal (S)	88¾	88¾	88¾
10	Boston & Alb	171½	171½	171½
200	Briggs & Stratton	32¼	32¼	32¼
20	Brill Corp pf	90	90	90
1,200	Bristol Myers	187	185	185
800	Brit Am Tob B XD	31½	31	31½
1,100	British Celanese	10	9¾	9⅞
100	Bklyn City cod	7⅛	7⅛	7⅛
200	Budd (E G) Mfg	38	38	38
100	Budd Mfg rts	13	13	13
1,300	Buff Niag & E P	[illegible]	[illegible]	[illegible]
6,300	Buff N & E P	[illegible]	[illegible]	[illegible]
300	Buff Nia & E P pf	[illegible]	[illegible]	[illegible]
300	Bulova Watch	[illegible]	[illegible]	[illegible]
15,000	Burma Corp Ltd	4⅞	4¾	4⅞
1,300	Burroughs	[illegible]	[illegible]	[illegible]
100	Butler Bros	[illegible]	[illegible]	[illegible]
100	By-Prod Coke	[illegible]	[illegible]	[illegible]
	C			
4,300	C A M Co vtc	4⅞	4¾	4⅞
100	C A M Co pf	21½	21½	21½
500	Cable Rad	13⅝	13	13
1,300	Can Marc Wirel	7⅞	7⅛	7⅝
400	Capital A	[illegible]	[illegible]	[illegible]
100	Capital pf A	37	37	37
100	Carib Syn new	3⅝	3½	3½
800	Carnation Milk	[illegible]	[illegible]	[illegible]
100	Carnegie Metals	17⅞	17⅞	17⅞
100	Caterpil Tract nw	77	77	77
100	Celan Corp Am nw	24⅛	24⅛	24⅛
100	Celanese pf new	[illegible]	[illegible]	[illegible]
400	Cent Atl States	11⅜	11⅛	11⅛
2,000	Cent Pub Ser A	[illegible]	[illegible]	[illegible]
2,600	Cent St Elec new	110	108½	110
400	Cen St El wi	46	44	46
3,300	Cent St El cvt pf	186	180	186
900	Cen St El pf wr XD	128½	123¼	128½
100	Cen St El pf x-war	81¼	81¼	81¼
100	Chain Stores Stock	20	20	20
100	Cleve Elec Illum	84⅜	84⅜	84⅜
8,400	Checker Cab new	66	64⅞	65⅝
50	Childs pf	103	103	103
17,600	Cities Serv new	33⅝	32⅝	33⅛
200	Cities Serv pf	97⅞	97⅞	97⅞
100	Cohn, Hall & Ma	40½	40½	40½
100	Colgate Palmolive	66	66	66
100	Colombian Syn	1	1	1
100	Colon Oil	8	8	8
100	Columbia Pict	31½	31½	31½
2,400	Col Elec & Pow	72¼	71¾	71¾
20	Comwealth Edison	346	346	346
1,400	Col G & E rts	4⅜	4⅜	4⅜
1,200	Col Graph reps	61⅝	61⅛	61½
34,200	Col Grap rts	7⅜	7⅛	7⅜
1,200	Comwealth Pow pf	100	99⅞	99⅞
339,800	Comm & South	25	23⅝	23⅞
58,900	Comm & So war	9⅝	8⅞	9⅛
1,500	Comstock Tun nw	1⅞	1½	1½
3,200	Cons Aircraft	37¼	36½	37
6,600	Cons Co Min	12⅛	11¾	11⅞
100	Cons Dairy Pro nw	24⅞	24⅞	24⅞
1,800	Cons Film Ind	22⅝	22½	22½
200	Cons G & El Balt	98	98	98
1,800	Cons Instrument	26⅛	25⅝	25⅝
400	Cons Laund Corp	16⅛	16⅛	16⅛
400	Cons L & Z	14	14	14
100	Cons Ret Stores	28	28	28
200	Cons Royalty	7	7	7
400	Cont Diamond	35	34⅞	34⅞
3,800	Continental Oil vtc	21¼	20⅞	20⅞
200	Corron & Rey Co	31	31	31
400	Coopr Bessemer pf	48⅝	48	48⅝
200	Corron & Reyn's pf	100	100	100
1,200	Cosden Oil	65	63	63
400	Courtaulds Ltd	19⅝	19⅛	19⅝
3,800	Creole Syndic	9	8⅞	9
200	Cresson Gold	¼	¼	¼
500	Crosse & Black pf	50	48½	48½
100	Crown Central	1½	1½	1½
100	Curtiss Aero & Exp	39⅞	39⅞	39⅞
8,800	Curtiss Airports ctf	11	10⅞	11
800	Curtiss Light	22	21⅝	22
3,300	Curtiss Flying	23⅛	22⅝	23
	D			
200	Darby Pet	15⅛	15⅛	15⅛
1,400	Davega Inc	29⅞	29⅞	29⅛
100	Davis Drug ctf	20	20	20
200	Dayton Airplane	17	16	16
2,300	De Forest Radio	14¾	14⅜	14½
200	De Haviland Old	9⅛	9⅛	9⅛
1,400	Derby Oil	8⅝	8	8⅝
300	Dias Co ctf	1⅝	1⅛	1⅝
100	Doehler Die-Cast	29⅝	29⅝	29⅝
1,500	Douglas Aircraft	39¾	38⅞	39⅛
100	Dresser Mfg	44⅝	44⅝	44⅝
1,400	Dubilier Condenser	5	4⅞	5
100	Durant Mot	10	10	10
2,300	Dus Inc A	2½	2⅜	2⅜
	E			
2,100	East States Pow B	64⅝	63	64⅝
39,300	El Bond & Share	103⅜	100⅝	102⅜
400	El Bond & Share pf	106½	106½	106½
3,300	Electric Invest	164¼	160½	163
1,800	Electric Invest pf	99	98	98
3,200	El P & L opt war	43¼	42⅝	43¼
100	Eisler Elec	22¾	22¾	22¾
100	Em Gas & F 7% pf	95	95	95
1,600	Empire Pow	56⅛	53⅝	55
200	Eng Gold Mines	1⅜	1⅜	1⅜
200	Eng Public Ser war	26	26	26
4,200	Evans Wallo Lead	19⅞	19	19⅛
	F			
200	Fabrics Finishing	12½	12	12
800	Fageol Mot	4	4	4
1,800	Fairchild Aviation	23¾	21⅝	23
1,800	Fairchild rts	½	[illegible]	[illegible]
100	Fajardo Sugar	86⅛	86⅛	86⅛
4,100	Falcon Lead Min	[illegible]	[illegible]	[illegible]
100	Fansteel Prod	12⅝	12	12⅝
1,800	Federal Wat "A"	48⅛	47⅜	48⅛
100	Ferro Enameling	56	56	56
8,500	Fiat Corp	27⅜	27⅛	27⅛
200	Fiat deb rts	9⅛	9⅛	9⅛
1,400	Financial Inv	28⅛	28	28
25	Firestone T & Rub	272	272	272
200	Firestone Tire 7%	107½	107½	107½
4,300	Fokker Aircraft	51⅛	48⅝	48⅝
100	Foltis Fischer	28⅛	28	28⅛
3,800	Ford Mot Can A	47⅞	47⅛	47⅞
4,800	Ford Motor Ltd	16⅛	16⅛	16⅛
2,600	Fox Theater A	23⅞	23⅝	23⅞
200	Franklin Mfg Co	37⅞	37⅜	37⅞
25	Franklin 7% pf	88	88	88
200	Freshman Chas	7⅝	7⅛	7⅛
	G			
10	Galena Sig pf new	81½	81½	81½
400	Gamewell Co	78	78	78
2,600	Garlock Packing	24	23⅛	23⅛
1,400	Gen Bak new	7⅛	6⅞	7⅛
1,400	Gen Bak pf	69⅛	69⅛	69⅛
27,800	Gen Elec Eng rcts	12⅞	12⅛	12⅛
1,400	Gen Elec Corn	47⅞	47	47⅞
400	Gen Ind Alcohol	32⅝	32⅝	32⅝
100	Gen Ldy Mach new	21⅛	21⅛	21⅛
4,800	Gen Pub Ser	45⅝	44⅞	45
7,500	Gen Realty & Util	21⅝	19⅞	21⅛
1,400	Gen Realty & U pf	92	91	92
100	Gilbert Co	20⅛	20⅛	20⅛
1,200	Glen Alden Coal	129⅛	128⅛	128⅛
200	Globe Underwriters	25	24⅞	25
500	Golden Center Min	5	4⅞	4⅞
1,500	Golden Coin	1	1	1
2,500	Goldfield Cons	[illegible]	[illegible]	[illegible]
6,300	Goldman Sachs T	101⅛	100⅛	101⅛
3,800	Gold Seal Electric	18⅛	18	18⅛
1,800	Gotham Knitbac	9⅛	8⅞	8⅞
10	Gt A & P 1st pf	[illegible]	[illegible]	[illegible]
100	Gt A & P war	368	366	368
1,400	Grand Rapids Var	20⅝	18⅞	20⅛
1,400	Grigsby Grunow	138	128⅛	129⅛
400	Ground Gripper	25	25	25
800	Gulf Oil Corp Pa	176	175	176
	H			
1,400	Hagaert Corp	60	59	59
1,300	Hazeltine Corp	57½	55	55
100	Hecla Min	17½	17½	17½
100	Helena Rubinstein	19½	19½	19½
20	Hercules Powder pf	117½	117½	117½
100	Hercules Powder	115	115	115
1,000	Hiram Walker n	20	19	20
1,000	Hollinger Gold Min	6⅛	5⅞	5⅞
100	Hormel Co (Geo A)	47	47	47
200	Horn & Co pf	42½	41⅝	41⅝
300	Household Fin pf	49	49	49
900	Houston Gulf Gas	15	14⅝	14⅝
900	Hudson Bay M & S	16½	16½	16½
100	Hum Oil & R XD	119	119	119
1,800	Hygrade Food	40½	38⅞	40½
	I			
2,600	Imp Oil Can new	27⅞	26⅞	26⅞
200	Industrial Fin ctf	30	29	30
400	Ins Co Nor Am	78½	78½	78½
400	Insurance Sec	26½	26	26½
500	Insurance Shares	20⅞	20½	20½
1,600	Intercon Petrol	1⅛	1⅛	1⅛
900	Inte Perfume	13	13	13
200	Internat Petrol	46½	46	46
100	Inter Prod	10½	10½	10½
1,400	Inter Protector n	23	22	23
200	Inter Saf Raz B	29½	29	29
100	Inter Shoe	71½	71½	71½
100	Inter Utilities A	42½	42½	42½
400	Inter Utilities B	16½	16½	16½
60	Inter Util pf	92½	92½	92½
200	Irving Air Chute	30	30	30
3,100	Ital Super Pow	20½	19½	20½
100	Ital Sup P deb rts	11½	11½	11½
	J			
1,400	Jonas Naumburg	9½	9	9
400	Johnson Motor	46	45½	45½
100	Jeske Bros ctf	38½	38½	38½
	K			
1,000	Kermath Mfg Co	16½	15½	16½
2,800	Keystone Aircraft	37	36½	37
200	Klein (D Emil) Co	24	24	24
100	Kleinert Co	40½	40½	40½
400	Kolster Brandes	4½	4½	4½
	L			
100	Lakey Fdy & Mch	24¾	24¾	24¾
300	Lefcourt Realty pf	36	36	36
300	Lehigh C & Nav	150½	150	150
3,800	Leonard Oil	4⅝	4	4½
100	Lerner Stores	59⅞	59⅞	59⅞
100	Libb Ow Sh Glass	150	150	150
100	Libb McN & Libb	12½	12½	12½
1,400	Lily Cup	21⅝	21⅛	21⅛
100	Lion Oil	33	33	33
100	Loews war	6	6	6
1,800	Long Is Lgt new	61⅞	59⅞	61½
100	Long Is Lgt pf	109⅞	109⅞	109⅞
400	Lo L & B	9½	9½	9½
	M			
200	MacMarr Stores	38	37⅞	37⅞
300	Magdalena Synd	⅛	⅛	⅛
50	Manhattan Rub	50	50	50
200	Mangel Stores	34⅞	34	34⅞
1,100	Mangel Stores pf	101¼	100⅞	101¼
20,900	Marconi Int Mar	21⅞	21	21
1,600	Marc Wireless Eng	18⅞	18¼	18¼
100	Mason Val Mines	1½	1½	1½
2,000	Mavis Bott Co	7⅞	7⅛	7⅞
1,100	May Flower Asso	87	85	86
100	Md John & Co n	55	55	55
100	Memphis Nat Gas	16⅝	16⅝	16⅝
100	Mercantile Stores	100	100	100
600	Merritt, Chap & Sc	30	29⅞	30
500	Mesabi Iron	1¼	1¼	1¼
400	Metal Min	20	19⅞	19⅞
800	Middle W Util	172⅞	167	172⅞
800	Midland Royal pf	29½	29½	29½
50	Mid W Util 6% pf	97⅞	97⅞	97⅞
400	Minn Honeywell R	85½	85	85½
400	Minn Moline	39	38⅞	39
2,400	Miss Kan P Line	30⅞	29⅞	30⅞
2,800	Mohawk & H P	79	76	78⅞
25	Mohawk & H 1st pf	106	106	106
200	Montecatini rts	2⅞	2⅞	2⅞
200	Motor Meter Gauge	29½	28½	28½
400	Mountain Prod	17	17	17
200	Municipal Service	22⅞	22⅞	22⅞
100	Murphy Co Penn	95	95	95
	N			
1,800	National Aviation	66⅞	65	65
100	National Container	25	25	25
1,400	Nat Fam Stores	35½	35	35½
100	Nat Food Prod A	30½	30½	30½
100	Nat Food Prod B	10	10	10
100	Nat Fuel & Gas	27⅞	27⅞	27⅞
400	Nat Leather	2⅞	2⅞	2⅞
100	Nat Pow & Lgt pf	109⅞	109⅞	109⅞
300	Nat Pub Serv A	23½	23½	23½
1,800	Nat Rub Mach	38½	37⅞	37⅞
400	Nat Sug Ref new	43⅞	43½	43½
200	Nat Theo Supply	18	18	18
100	Nehi Corp	21½	21	21½
100	Neisner Bros	147	147	147
300	Nevada Cal Elec	48⅞	48	48½
200	Newberry (J J) Co	77	76⅞	76⅞
20	New Eng Fuel	3	3	3
20	New Eng Power	85	85	85
20	New Eng Pow pf	95	95	95
500	New Haven Clock	24	24	24
200	Newmont Mining	197	196⅞	197
600	N Y Investors	38½	38	38
400	Niagara Shares	58⅞	58	58
300	Niles Bem Pond	54⅞	50⅞	50⅞
100	Nipissing Mines	2⅞	2⅞	2⅞
1,800	Noranda Mines	52⅞	51⅞	52
4,700	No Am Aviation	17⅞	17½	17½
700	No Am Util Sec	20⅞	19⅞	20⅞
400	Northwest Eng	34⅞	32⅞	34⅞
1,000	Nor States Pow A	173⅞	170	170⅞
50	No Sta Pow pf	108⅞	108⅞	108⅞
15,700	Northeast Pow	65⅞	63⅞	65⅞
	O			
2,600	Ohio Cop	2½	2	2
100	Ohio Oil	74⅞	74⅞	74⅞
100	Oil Stocks	15	15	15
200	Orange Crush	25	24⅞	25
100	Outboard A	18⅞	18⅞	18⅞
100	Outboard B	13⅞	13⅞	13⅞
	P			
2,100	Pacific West Oil	17	16⅞	16⅞
2,400	Packard Mot new	26⅞	25⅞	26⅞
100	Pandem Oil	2½	2	2½
600	Pantepec Oil Venez	6⅞	6⅞	6⅞
300	Paramount Cab	25	24	24
200	Parmelee Trans	24½	24½	24½
100	Penney Co	113	111⅞	111⅞
60	Penney A pf	98⅞	98⅞	98⅞
60	Penney rts	210	203	203
100	Penn Gas & El A	20⅞	20⅞	20⅞
1,200	Penn Ohio Ed	46⅞	45	45
100	Penn Ohio Ed war	62⅞	62⅞	62⅞
200	Penn Ohio Ed B w	32⅞	32	32
38,300	Pennroad Corp	18⅞	18	18⅞
300	Peoples Lt & Pow A	47⅞	47	47⅞
100	Perryman El	21	20⅞	20⅞
1,300	Petroleum Co	27⅞	27⅞	27⅞
100	Philip Morris	1⅞	1⅞	1⅞
100	Philippe (L) A	29⅞	29⅞	29⅞
100	Philippe (L) B	29⅞	29⅞	29⅞
100	Pierce Governor	26	26	26
300	Pilot Radio Tube	18½	18½	18½
800	Pitney Bowes new	21⅞	20	20⅞
100	Pitts Pl Glass	28⅞	28⅞	28⅞
100	Pitts Screw & Bolt	28⅞	28⅞	28⅞
100	Plymouth Oil	33½	33½	33½
1,000	Premier Gold	1½	1½	1½
1,800	Prudential Invest	34½	34	34½
100	Pyrene Mfg	7½	7½	7½
	R			
300	Rainbow L Pr A	24⅞	23⅞	24⅞
100	Ray Beston	[illegible]	[illegible]	[illegible]
200	Reiter Foster	8⅞	[illegible]	[illegible]
300	Reliance Bronze	23⅞	[illegible]	[illegible]
400	Repetti Candy	3⅞	[illegible]	[illegible]
200	Reynolds Metal	40⅞	39	40⅞
100	Richmond Radiator	10⅞	[illegible]	[illegible]
6,000	Roan Ant Cop	51⅞	49⅞	51
300	Roch Cent Power	29⅞	[illegible]	[illegible]
300	Rockland L & P	28⅞	[illegible]	[illegible]
100	Roosevelt Field	12	[illegible]	[illegible]
200	Root Ref pf	25⅞	[illegible]	[illegible]
300	Ross Stores	10	9⅞	10
	S			
100	Safe T Stat Co	26	26	26
100	Safe T Stat cod	27	27	27
25	Safety Car H & L	185	185	185
600	St Regis Paper	173½	164½	170
100	Stergis pf	103	103	103
300	Salt-Creek Cons	3½	3½	3½
100	Schulte Real Estate	29	29	29
200	Schulte United	11	10⅞	10⅞
100	Segal Lck & Hardw	10	10	10
1,200	Selected Indust	20⅞	20	20
200	Select Ind 1st pd	92	92	92
7,500	Sentry Saf Control	18⅞	18	18
200	Servel Inc vtc	17⅞	17⅞	17⅞
700	Shattuck Denn	17	16⅞	17
400	Sikorsky Aviation	47⅞	45⅞	46
100	Smith A O	190	190	190
500	Sonatron Tube	31	29⅞	29⅞
200	S Am Gold & Pl	2⅞	2⅞	2⅞
7,300	S E Pow & Lt	115⅞	112	112⅞
3,800	S E Pow & Lt w	64	62	63⅞
100	So Calif Ed A pf	28⅞	28⅞	28⅞
200	So Calif Ed C pf	24⅞	24⅞	24⅞
25	So Cities Util pf	72	72	72
100	South Penn Oil	33⅞	33⅞	33⅞
100	South Groc A	35⅞	35⅞	35⅞
500	Southland Royalty	19⅞	18⅞	18⅞
10	S W Pow & Lt pf	108	108	108
300	Span & Gen Corp	3⅞	3⅞	3⅞
100	Stahl Meyer	39	39	39
300	Standard Motors	4⅞	4⅞	4⅞
1,600	Stand Oil Indiana	56⅞	55⅞	55⅞
200	Stand Oil Kansas	22⅞	22⅞	22⅞
1,600	Stand Oil Ky	37⅞	37	37⅞
200	Stand Pow & Lt	63	63	63
200	Starrett Corp	29	29	29
100	Stein Co	27⅞	27⅞	27⅞
1,000	Stein Cosmetics	20⅞	20⅞	20⅞
100	Sterchi Bros	28⅞	28⅞	28⅞
1,100	Sterling Secur A	19⅞	19⅞	19⅞
200	Sterling Secur pf	13⅞	13⅞	13⅞
300	Sterling Sec cts	33⅞	33	33
300	Stromberg Carlson	30⅞	30⅞	30⅞
100	Stutz Mot Car Am	18⅞	18⅞	18⅞
100	Swift & Co	128⅞	128⅞	128⅞
100	Swift Int	30⅞	30⅞	30⅞
200	Swiss-Am Elec pf	98⅞	98⅞	98⅞
400	Syra Wash Mch B	22⅞	22⅞	22⅞
	T			
100	Taggert Corp	47⅞	47⅞	47⅞
100	Tampa Elec	66	66	66
300	Teck Hugh Gold	8⅞	8⅞	8⅞
600	Tennessee Prod	26	25⅞	26
200	Texon Oil & Land	17⅞	16⅞	17⅞
300	Thermoid Co	29	29	29
200	Thermoid Co pf	97⅞	95⅞	97⅞
100	Thomp Starrett pf	51⅞	51⅞	51⅞
200	Tishman Realty	61	61	61
300	Tob Prod Export	2	2	2
1,200	Transamer Corp	133⅞	133⅞	133⅞
1,000	Trans Air Trans	28⅞	28	28
3,100	Transcont Oil pf	138	131⅞	133⅞
300	Trans Lux D Pict	11⅞	11⅞	11⅞
100	Traveler Air Co	53⅞	53⅞	53⅞
7,800	Tri Cont Corp	34⅞	34⅞	34⅞
100	Tri Cont Corp pf	104	104	104
200	Triplex Saf Glass	21	20⅞	20⅞
300	Truns Pork Stores	46⅞	46	46
50	Tubize Art S B ctf	360	360	360
100	Tung-Sol Lamp	29⅞	29⅞	29⅞
100	Tung-Sol Lamp A	37⅞	37⅞	37⅞
	U			
200	Union Am Invest	54⅞	54⅞	54⅞
100	Un Nat Gas Can	41	41	41
1,500	Union Tobacco	9⅞	9⅞	9⅞
200	Unit Carbon vtc	62	61⅞	61⅞
6,600	Unit Stores	28⅞	28	28
1,200	Unit Stores A	54⅞	52⅞	52⅞
500	Unit Stores pf	91⅞	91⅞	91⅞
67,200	Unit Corp rts	4	3⅞	3⅞
400	Unitd Dry Dock	18⅞	18⅞	18⅞
200	Unitd East Min	[illegible]	[illegible]	[illegible]
700	Unit Elec Ser rts	2	2	2
1,200	Unit Gas Co	23⅞	22⅞	23⅞
1,800	Unit Gas Co rts	3⅞	3⅞	3⅞
5,300	Unit Gas Imp	209⅞	205⅞	209⅞
16,200	Unit Gas Imp	41	40⅞	41
500	Unit Gas Imp pf	92	91⅞	91⅞
3,200	Unit Gas Imp rts	2⅞	2⅞	2⅞
3,500	Un Lt & Pow A	77	76	77
100	Un Lt & Pow pf	105	105	105
200	Un Lt & Po B pf	60⅞	60⅞	60⅞
100	Un Piece Dye Wks	39⅞	39⅞	39⅞
100	U S Asbestos	46	46	46
300	U S Foil B	61	60⅞	60⅞
100	U S Foreign Secur	53	52	52
300	U S Freight new	84⅞	84⅞	84⅞
200	U S Gypsum	70⅞	67⅞	70
400	U S Lines	17⅞	17⅞	17⅞
200	U S Radiator	48⅞	48⅞	48⅞
100	U S Rub reclaim	23	23	23
800	Unit Verde Ext	18⅞	18⅞	18⅞
100	Univ Gold Min	1⅞	1⅞	1⅞
100	Univ Pictures	22	22	22
100	Util Equities	26	26	26
1,300	Util Indust	24⅞	24	24
2,400	Utilities Power	25⅞	25	25⅞
2,800	Util Pow & Lt B	28	27	27⅞
	V			
400	Vacuum Oil	116	115	115
100	Van Camp Milk pf	92	92	92
700	Van Camp Pack	22⅞	22⅞	22⅞
100	Van Camp Pack pf	22⅞	22⅞	22⅞
500	Vanadian Alloys	83⅞	80⅞	80⅞
100	Venezuelan Pet	4	4	4
100	Vost Mfg Co	30⅞	30⅞	30⅞
	W			
100	Waitt & Bond A	24	24	24
300	Waitt & Bond B	18	17	18
100	Walgreen Co	83⅞	83⅞	83⅞
200	Walgreen war	57	55⅞	55⅞
100	Wenden Cop Min	1⅞	1⅞	1⅞
800	West Air Express	69⅞	68⅞	69⅞
400	West Air Exp rts	6⅞	6⅞	6⅞
400	West Auto Sup A	54⅞	53	54⅞
300	White-Nights Inc	2⅞	2	2
100	White Sew M rts	6⅞	6⅞	6⅞
300	Wil-Low Cafeterias	18⅞	17	18⅞
100	Winter Benjamin	12⅞	12⅞	12⅞
100	Winton Eng	72	72	72
300	Woodley Petrol	5⅞	5⅞	5⅞
	Y			
200	Yukon Gold	[illegible]	[illegible]	[illegible]
	Z			
1,300	Zenith Radio	30⅞	29⅞	29⅞

DOMESTIC BONDS.

Sale.	Trade.	High	Low	Close
	A			
$1,000	Alabama Pow 5s, 1956	100	100	100
4,000	Alabama Pow 4½s, 1967	93	93	93
3,000	All Pack 8s, 1939	51¼	51¼	51¼
19,000	Aluminum Corp 5s, 1952	101¼	101	101¼
13,000	Aluminum Ltd 5s, 1948	98⅝	98½	98⅝
6,000	Am Com Pow 6s, 1940	99	98⅝	99
10,000	Am G & E 5s, 1928	94½	94	94½
54,000	Am Pow & L 6s, 2016	105	104½	105
1,000	Am Rad 4½s, 1947	95½	95½	95½
1,000	Am Roll M 5s, 1948	88	88	88
2,000	Am Seat 6s, 1936	88½	88	88½
13,000	Appalach Pow 5s, 1956	98⅝	98	98⅝
1,000	Ark Pow & Lgt 5s, 1956	95½	95½	95½
7,000	Asso Dye Print 6s, 1938	80	78¾	79⅞
2,000	Asso G & E 5½s, 1977	103⅝	103⅝	103⅝
24,000	Asso G & E 4½s, 1948	122	120⅛	120⅛
4,000	Asso G & E 4½s, 1948, ww	104	103	103
5,000	Atlas Plywood 4½s, 1943	86	86	86
	B			
6,000	Bell Tel Can 5s, A, 1955	100½	100½	100½
2,000	Bell Tel Can 5s B, 1955	100	100	100
	C			
......	Capitol Admin 5s, 1953	99¼	99	99¼
9,000	Carolina P & L 5s, 1956	99⅛	98⅞	98⅞
10,000	Cent St El 5s, 1948	85⅝	85	85
1,000	Cent St P & L 5½s, 1953	91	91	91
15,000	Chic Ry ctfs 5s, 1927	84⅝	84¼	84⅝
5,000	Childs Co 5s, 1943	84	84	84
2,000	Cities Ser 5s, 1966	87⅛	87⅛	87⅛
6,000	Cities Ser Gas 5½s, 1942	88⅝	88⅛	88⅝
1,000	Cities Ser Gas Pipe 6s, 1943	94	94	94
4,000	Cities Ser Pow 5½s, 1952	94	93⅛	93⅛
2,000	Com'wealth Ed 4½s, 1957	95½	95	95
10,000	Cont Gas & El 5s, 1958	87⅞	86⅞	86⅞
1,000	Cudahy P 5½s, 1937	96	96	96
	D			
7,000	Denv & Salt Lake 6s, 1960	77	77	77
2,000	Detroit C Gas 5s, 1950	98⅝	98⅝	98⅝
5,000	Detroit Inter Bridge 7s, 1952	75	74⅞	74⅞
2,000	Det Inter Bridge 6½s, 1952	85	85	85
7,000	Dixie Gulf Gas 6½s, 1937 A	73	73	73
	E			
1,000	Empire O & R 5½s, 1942	87⅝	87⅝	87⅝
	F			
2,000	Fairbanks Morse 5s, 1942	94⅛	94⅛	94⅛
1,000	Firestone Tire 5s, 1942	94⅝	94⅝	94⅝
17,000	Fla Pow & Lt 5s, 1954	88¾	88¼	88¾
4,000	Follis Fisher Inc 6½s, 1939	97	97	97
	G			
3,000	Gatineau Pow 5s, 1956	93½	93½	93½
6,000	Gatineau Pow 6s, 1941	97	97	97
1,000	Garlock Pack 6s, 1939	97½	97½	97½
8,000	Gen Am Inv 5s, 1952, ww	83½	83½	83½
1,000	Gen Ind Alcohol	100⅛	100⅛	100⅛
3,000	Gen Laundry 6½s, 1937	97	97	97
13,000	Gen Vending 6s, 1937	70	68½	70
10,000	Georgia & Fla 6s, 1946	60	59½	60
12,000	Georgia Pow 5s, 1967	96⅛	96	96⅛
1,000	Grand Trunk 6½s, 1936	103½	103½	103½
5,000	Gulf Oil pf 5s, 1947	100	99⅞	100
16,000	Gulf St Util 5s, 1956	94½	94½	94½
	H			
16,000	Harpen Min 6s, 1949	90	89⅞	89⅞
5,000	Houston Gulf Gas 6½s, 1943	83	81	81
2,000	Houston Gulf Gas 6s, 1943	80½	80½	80½
	I			
73,000	Indep Oil 6s, 1939	112¼	111½	111½
11,000	Indnapls P & L 5s, 1957	97½	97	97½
10,000	Inter Pow Sec 7s, 1957	95⅝	95½	95⅝
4,000	Int Sec Corp 5s, 1947	86½	86	86
3,000	Inter Pow 5s, 1957	91	90	90
10,000	Invest Co 5s, 1947	96½	96½	96½
1,000	Invest Co 5s, 1947 ww	79½	79½	79½
1,000	Iowa-Neb Lt & P 5s, 1957	92¼	92¼	92¼
	J			
17,000	Jeddo High Coal 6s 1941	104¼	104¼	104¼
	K			
2,000	Kelvinator 6s, 1936	68	68	68
6,000	Koppers Gas & C 5s, 1947	96⅛	96⅛	96⅛
	L			
3,000	Lehigh P S 6s A 2026	103⅝	103½	103⅝
1,000	Libby McN & L 5s, 1942	91⅛	91⅛	91⅛
2,000	Long Isl Lt 6s, 1945	104⅛	104⅛	104⅛
5,000	Louisiana P & L 5s, 1957	90⅛	90⅛	90⅛
	M			
9,000	Manitoba Pow 5½s, 1951	99¼	99	99
16,000	Mass Gas 5½s, 1946	103¼	103	103
7,000	McCord Rad 6s, 1943	94⅛	93⅛	94⅛
4,000	Memphis Nat Gas 6s, 1943	97⅛	97	97⅛
1,000	Morris & Co 7½s, 1930	99⅛	99⅛	99⅛
44,000	Munson Steam 5½s, 1937	110	107⅛	107⅛
	N			
5,000	Narragansett 5s, 1957	98	97⅝	97⅝
3,000	Nat Pub Serv 5s, 1978	80⅛	80⅛	80⅛
1,000	Nat Trade Journal 6s, 1938	88	88	88
1,000	Nebraska Pow 6s, 2022	104	104	104
5,000	New Eng Gas & El 5s, 1948	88½	88⅛	88⅛
1,000	New Eng Gas & El 5s, 1947	88⅛	88⅛	88⅛
1,000	N Y Foreign Inc 6½s, 1948	88	88	88
22,000	N Y Pow & Lt 4½s, 1967	91	90⅝	91
12,000	Nor Ind Pub Serv 5s, 1966	99⅛	99⅛	99⅛
4,000	Nor State Pow 6½s, 1933	102⅝	102	102
7,000	North Texas Util 7s, 1935	100½	100	100
	O			
2,000	Ohio Pow 5s, B 1952	90⅝	90⅝	90⅝
5,000	Ohio Riv Ed 5s, 1951	98	98	98
	P			
7,000	Pac Gas & El 4½s, 1957	94½	94½	94½
2,000	Pac Invest 5s, 1948	82½	82	82
4,000	Pacific West Oil 6½s, 1943	95½	95	95
12,000	Parmelee Trans 6s, 1944	99½	99½	99½
7,000	Penn Ohio Ed 6s, 1950 ww	100½	100	100½
15,000	Penn P & L 5s, D 1953	100½	100	100½
1,000	Peoples Lt & Pow 5s, 1979	93½	93½	93½
6,000	Phila El 5½s, 1972	103⅝	103½	103⅝
10,000	Phila Rapid Trans 6s, 1962	99½	98½	98½
2,000	Pitts Steel 6s, 1948	102	102	102
2,000	Potomac Edis 5s, 1956	95⅛	95⅛	95⅛
	R			
1,000	Reliance Bronze 6s, 1944	99½	99½	99½
12,000	Richfield Oil 5½s, 1931 ww	100⅛	100	100
16,000	Richfield Oil of Cal 6s, 1944	99⅛	99⅛	99⅛
30,000	Rochester Cent Pow 5s, 1953	87⅛	87⅛	87⅛
	S			
2,000	Schulte R E 6s, 1935, w-w	85½	85½	85½
10,000	Scripps 5½s, 1943	94	94	94
4,000	Shawinig W & P 4½s, 1967	92½	92½	92½
2,000	Sheridan Wyo Coal 6s, 1947	90	90	90
9,000	S E P & L 6s, 2025, w-w	103½	101½	103
18,000	South Cal Ed 5s, 1951	100½	100	100
9,000	South Cal Ed 5s, 1952	100½	100	100½
3,000	South Cal Gas 5s, 1937	92½	92	92
1,000	Southwest Dairies 6½s, 1938	94	94	94
2,000	Southwest G & E 5s, A, 1957	92	92	92
6,000	Southwest Pow & L 6s	100½	100½	100½
6,000	Stand Pow & Lt 6s, 1957	98	98	98
6,000	Sun Maid Raisin 6½s	66	61	65
3,000	Sun Oil 5½s, 1939	100	99½	99½
3,000	Swift Co 5s, 1932	99½	99½	99½
	T			
2,000	Tex P & Lt 5s, 1956	96⅛	96⅛	96⅛
	U			
6,000	Un Lgt & Ry 5½s, 1952	90½	90	90
7,000	Un Lgt & Ry 6s, 1952	99½	99	99
4,000	U S Rub 6½s, 1930	99	99	99
3,000	U S Rub 6½s, 1936	99⅛	98½	98½
8,000	U S Rub 6½s, 1937	97½	96½	96½
1,000	U S Rub 6½s, 1938	98	98	98
6,000	U S Rub 6½s, 1939	98	97	98
11,000	Util Pow & Lt 5s, 1959	98	98	98
	V			
2,000	Van Camp Pack 6s, 1948	84	84	84
	W			
53,000	Western Pow 5½s, 1957	134½	128½	134½
5,000	Westvaco Chlor 5½s, 1937	107	107	107
2,000	Wickwire-Spencer Steel Corp 7s, 1932	97	97	97

FOREIGN BONDS.

Sale.	Trade.	High	Low	Close
	A			
$11,000	Abitibi Pow 5s, 1953	84	83½	84
	B			
5,000	Berlin El 6½s, 1959	91¾	91¼	91¾
13,000	Buen Aires Prov 7½s, 1947	103½	103½	103½
	C			
8,000	Chile Mtge Bk 6s, 1931	97½	96½	96½
26,000	Com Privat Bk 5½s, 1937	86	85½	86
1,000	Cuban Tel 7½s, 1941	108⅛	108⅛	108⅛
	D			
1,000	Danish Con 5½s, 1955	98½	98½	98½
3,000	Den Mtg Bk 5s, 1972, IX	95½	95½	95½
	E			
5,000	Elec Pow Ger 6½s, 1953	89⅝	89⅝	89⅝
	F			
3,000	Finland R M Bk 6s, 1961	88¼	88¼	88¼
	G			
2,000	Gelsenkirchen 6s, 1943	89½	89½	89½
5,000	Ger Cons Mun 7s, 1947	97⅞	97⅝	97⅝
19,000	Ger Cons Mun 6s, 1947	88	87½	88
4,000	Guantanamo West R R 6s	77½	76	76
	H			
1,000	Hamburg El 7s, 1935	99⅛	99⅛	99⅛
3,000	Hamburg El 5½s, 1938	88	88	88
1,000	Hungarian Ital Bk 7½s, 1963	88	88	88
	I			
3,000	Ital Super	77½	77½	77½
	J			
6,000	Jugoslav Mtg Bk 7s, 1957	78½	78½	78½
	K			
3,000	Kingdom Roumania 7s, 1959	84½	83	83½
	L			
4,000	Lima City, Peru, 6½s, 1958	88½	88½	88½
	M			
3,000	Maranho, Brazil, 7s, 1958	84	83	83
1,000	Mendoza Pr 7½s, 1951	94½	94½	94½
3,000	Montevideo 6s, 1959	94	94	94
	P			
2,000	Prussia P S 6½s, 1951	92½	92½	92½
13,000	Prussia P S 6s, 1952	87½	86½	86½
	R			
15,000	Ruhr Gas Corp 6½s, 1953	84½	84	84
	S			
2,000	Saar Basin Con 7s, 1935	99	98½	98½
1,000	Santiago, Chile, 7s, 1949	98½	98½	98½
4,000	Stinnes 7s, 1936 w w	90	90	90
1,000	Stinnes 7s, 1946 w w	85	85	85
1,000	Swiss Confed 5½s, 1929	99⅝	99⅝	99⅝
	U			
4,000	Un Indust 6½s, 1941	89	89	89
24,000	United Stl Wks 6½s, 1947, A	90	90	90

Total stock sales today, 1,452,800. Total stock sales year ago, 1,407,400. Total bond sales today, $1,36_,000. Total bond sales year ago, $4,647,000.
XD—Ex dividend. XR—Ex rights. UR—Under rule

LIVE STOCK MARKETS.

Chicago, June 11 (A.P.). (United States Department of Agriculture).—HOGS—Receipts, 20,000, including 1,400 direct; closed fairly active, steady to 10c lower on light and medium weight hogs; heavy butchers strong to 10c higher; top 11.20 paid for load around 300 pounds weight; shippers took 2,000; estimated holdover, 5,000; butchers, medium to choice 250 to 300 pounds, 10.35@10.90; 200 to 250 pounds, 10.50@11.20; 160 to 200 pounds, 10.40@11.20; 130 to 160 pounds, 10.15@11.15; packing sows, 9.10@9.90; pigs, medium to choice, 90 to 130 pounds, 9.50@11.00.

CATTLE—Receipts, 8,000; calves, receipts, 3,000; generally steady to strong; market uneven; top 15.20; yearlings, 15.00; killing quality considered, steer and yearling trade at high point of season to date. Slaughter classes, steer, good and choice, 1,300 to 1,500 pounds, 14.00@15.40; 1,100 to 1,300 pounds, 14.00@15.40; 950 to 1,100 pounds, 14.00@15.40; common and medium, 850 pounds up, 11.25@14.25; fed yearlings, good and choice, 750 to 950 pounds, 13.75@15.25. Heifers, good and choice, 850 pounds down, 13.50@15.00; common and medium, 8.75@13.50. Cows, good and choice, 10.00@12.50; common and medium, 8.40@10.00; low cutter and cutter, 6.50@8.40; bulls, good and choice (beef), 10.50@11.50; cutter to medium, 8.00@10.50. Vealers (milk fed), good and choice, 13.50@15.75; medium, 10.50@13.50; cull and common, 8.00@10.50. Stocker and feeder steers, good and choice (all weights), 12.25@13.25; common and medium, 9.75@12.25.

SHEEP—Receipts, 9,000; closed slow, mostly steady; lambs, 16.00@16.50; yearlings, 11.50@12.25; fat ewes, 5.00@6.50; top, 7.00; feeding lambs quotable 13.00@13.50. Lambs, good and choice, 92 pounds down, 15.75@16.75; medium, 14.50@15.75; cull and common, 12.25@14.50. Ewes, medium to choice, 150 pounds down, 5.75@7.00; cull and common, 2.50@5.75. Feeder lambs, good and choice, 12.50@13.50.

New York, June 11 (A.P.).—CATTLE—Receipts, 320; none on sale.

CALVES—Receipts, 390; irregular; milk fed, medium to choice, 12.00@17.50; culls and common, 10.00@11.50; not milk fed, medium to choice, 9.50@10.50; culls and common, 7.25@8.50.

SHEEP AND LAMBS—Receipts, 5,030; steady. Sheep, medium to choice, 6.00@7.50; culls, 3.00@5.00; lambs, good and choice, 16.25@16.75; medium, 13.50@15.75; culls and common, 9.25@12.00.

HOGS—Receipts, 210; steady; light to medium weight, 11.50@11.85; heavy, 10.75@11.00; pigs, 11.25@11.40; roughs, 8.30@9.25.

THE METAL MARKET.

New York, June 11 (A.P.).—COPPER—Steady; electrolytic, spot and future, 18.

IRON—Steady, unchanged.

TIN—Easy; spot, 44.50; future, 45.00.

LEAD—Steady; spot, New York, 7.00; East St. Louis, 6.80.

ZINC—Steady; East St. Louis, spot and future, 6.60@6.65.

ANTIMONY—8.87@9.00.

London, June 11 (A.P.).—Standard copper, spot, £76; future, £75 2s 6d; electrolytic, spot, £84 5s; future, £84 15s. Tin, spot, £201; future, £204. Lead, spot and future, £23 12s 6d. Zinc, spot, £26 5s; future, £26.

CHICAGO GRAIN.

Chicago, June 11 (A.P.).—Trusting to chances that farm relief would emerge in triumph from clashes over debentures, grain traders became active buyers today, and rushed prices upgrade. In some cases, the consequent rise of wheat values amounted to nearly 3c a bushel above a low level reached on tumbles which at the start resulted from uncertainty over the outcome of the Senate vote this afternoon as to farm relief.

Closing quotations on wheat were unsettled, 1⅛ to 2⅜c higher than yesterday's finish. Corn closed ⅝ to 3⅛c up, oats, ¼ to ⅝@¾c advance, and provisions varying from 2c decline to 5c gain.

Overnight doubts aroused by disturbing phases of the renewal of Senate controversy concerning debenture plans led to heavy selling when the wheat market opened today. For a brief time, prices dropped fast, but suddenly met with stout resistance in the shape of an array of standing orders to purchase on declines. Then followed right-about-face action of the market, and throughout the remainder of the day, the course of values most of the time was decidedly in favor of the buying side, notwithstanding numerous quick fluctuations.

Changes in wheat prices during the day appeared to depend nearly altogether upon news from Washington. Much of the buying was evidently on the part of previous speculative sellers who had become timid as to developments pointing in at least some degree to success for administration forces in the Senate contest regarding farm legislation. Helping to lift prices, too, were reports of insufficiency of moisture in Canada, together with a European forecast of liberal future demand from countries that are importers of wheat. There was talk also that Canadian wheat was being taken in fairly good volume for export, and that in particular China had been a buyer.

Meanwhile, statements attributed to the manager of the Canadian growers pool that a supposed big world surplus of wheat is more apparent than real aroused considerable attention here. He was quoted as saying that wheat shipments from the four major exporting countries the remainder of the crop year promise to be nearly equal to last season, adding that current talk of a large excess of wheat stocks resolves itself into an increase of 60,000,000 bushels in the world carry-over, which he asserted is partly offset by a decrease of the carry-over in Canada.

Corn prices tightened up today, largely as a result of reports that about 25,000,000 bushels of contracts in the July delivery here must be settled with only about 5,000,000 bushels of corn on hand in Chicago. This stock, instead of enlarging, is being drawn upon daily to keep industries going. Meantime, cattle and hog prices are said to represent a much better return than corn sold on the basis of present Chicago quotations. Notice was also taken today of a forecast of decidedly cooler weather with possibly light frost northwest. Oats followed the course of other grain.

Provisions acted firmer, responsive to the upward trend of cereals.

Cash grain:

WHEAT—No. 3 Northern spring, 97.

CORN—No. 2 yellow, 91¼@92¼; No. 2 white, 96.

OATS—No. 3 white, 44½@45¾; No. 4 white, 43@44.

RYE—No sales.

BARLEY—50@60.

GRAIN AND PROVISIONS FUTURES:

	High.	Low.	Close.
Wheat—			
July	1.06	1.04	1.05⅞
September	1.12⅞	1.10	1.11⅞
December	1.17⅞	1.13¼	1.16⅞
Corn—			
July	.93	.89¾	.92¾
September	.92	.88⅞	.91⅞
December	.88⅞	.84¼	.86⅞
Oats—			
July	.44⅝	.42	.44½
September	.43⅞	.42	.43¼
December	.46⅞	.44⅞	.45¾
Rye—			
July	.93¾	.89	.92⅞
September	.97¼	.93	.95⅞
December	.91	.88½	.91
Lard—			
July	11.85	11.80	11.85
September	12.30	12.17	12.25
October	12.42	12.32	12.42
Ribs—			
July			13.25
September			13.55
Bellies—			
July	14.12	13.97	14.12
September	14.60	14.47	14.60

297 ARE GRADUATED AT CEREMONIES FOR CATHOLIC UNIVERSITY

St. Matthew's Curate Is Qualified in Civil Law at Commencement.

PROFESSOR OF HARVARD IS PRINCIPAL SPEAKER

Pleads for Consideration of Medieval Ages in Talk to Class Group.

Degrees were presented to 297 graduates of Catholic University of America at the annual commencement exercises held in the gymnasium on the school campus yesterday morning. Among those who graduated was the Rev. John J. Coady, curate of St. Matthew's Church, who is the only priest in the Baltimore archdiocese now holding doctor's degrees in both canon and civil law.

Dr. J. P. M. Ford, professor of Romantic languages at Harvard University, was the commencement speaker. His address was a plea for fair consideration of the period now known as the "dark" or "medieval" ages, declaring that those who classify the time between the fifth and fifteenth centuries as such are actuated by ignorance or unreasoning prejudice.

The Most Rev. Pietro Fumasoni-Biondi, apostolic delegate to the United States, presided. The Right Rev. Mgr. Edward Pace, vice rector of the university, opened the services with an invocation, while the Right Rev. Mgr. James Hugh Ryan, rector, made the school's announcements.

Mgr. Ryan Confers Degrees.

Mgr. Ryan also conferred degrees upon the graduates as they were presented by the deans of their respective schools, following which John Francis Bergin, bachelor of science in chemical engineering, delivered the valedictory address.

Dr. Ford's address, based on the history of the so-called "Dark Ages," was, in part, as follows:

"As a matter of fact, it was the prejudiced who first deliberately designated the Middle Ages as the "Dark Ages." They ignored the fact that the ten centuries between the fifth and fifteenth had never lost classical Latin culture and naively proceeded to style them barbarous and uninformed. In truth, the 'glory that was Greece' had passed in great measure from the direct consciousness of western men of the Middle Ages, but these latter had never lost sight of 'the grandeur that was Rome.'

"Championed by Romanticists."

"For a long time the neo-classicists maintained the tradition of disesteem for the Middle Ages, and an unreflecting world accepted their attitude. But now, during a movement of romanticism, the rights of medievalism are being championed. A reaction was bound to occur. It comes now and it takes men back into the medieval world for the inspiration they need. For the content of their works, the romanticists, as the innovators are termed, turn away from pagan classic antiquity and fix their gaze upon the Christian and chivalric Middle Ages, which, as they existed in fact and as they are pictured in medieval literature, are found to be of rich and varied interest.

"What age is more justly to be termed 'dark' than our own, if lack of intelligent acquaintance with the great classical languages and their literature is a test of darkness? But even as we insist upon the imperative need of inculcating the ancient humanities and medieval Latin lore, we must not forget our other purpose of emphasizing the value of medieval culture in French Provencal, Italian, Spanish and Portuguese, which adapts the ancient culture."

Degrees were awarded as follows:

The School of Sciences, Hardee Chambliss, Ph. D., dean: Bachelor of arts—Stephen George Gardella, Thomas Francis Murphy, Edward Adelard Soucy, Martyn Andrew Vickers, Alvin John Walls. Bachelor of science—Timothy Crawford May, Thomas Ivan Moore, Robert Joseph Linehan, George Milholland Wheatley. B. S. in chemical engineering—John Louis Singer, Joseph Dominic Parent. B. S. in civil engineer—Joseph Patrick Bonner, Samuel Lee Denty, Walter Francis Walton. B. S. in architecture—Paul August Goettelmann, Theobold Holsopple, Edward Allan Kiely, Sumner Coleman Russell, William Gerald Shea, Robert Arthur Weppner, jr. B. S. in electrical engineering—Thomas Fleming Barry, Bartholomew Diggins, Bernard Charles Kiley, James Thomas Kline, Louis August Kline, Robert Harding Rose, Whitmore Andrew Wilts. B. S. in mechanical engineering—Gabriel Thomas Guijjarro, James Joseph Maguire, Robert Callahan Riordon, William Edward Weidner. Master of arts—Brother Aurelius, C. F. X.; Rev. George Jesse Baldwin, C. S. C.; Rev. Henry Joseph Bolber, C. S. C.; Sister Mary Callista Coghlan, Thomas Francis Collins, jr., Arthur Joseph Harriman, Rev. Raphael Kelleher, O. P.; Clarence John Link, Sister Mary Gonzaga Miller, O. S. F.; William Francis Radle, Irene Behling Ramler, Lawrence Ward Sheridan. Civil engineer—Frank Aloysius Biberstein, jr. Doctor of philosophy—Sister Marie Cecilia Mangold, S. N. D.; Sister Mary Joseph Therese Geiger, B. V. M.; John Regli Hill, Rev. Edward Richard Werm, Rev. Louis Antoine Victor De Cleene, O. Praem, Rev. Frank Joseph O'Hara, C. S. C.

The School of Letters.

Patrick J. Lennox Litt. D., dean: Bachelor of arts—Francis Broome, C. S. P.; Joseph Harold Clark, William James Clark, Joseph Gerald Fitzgerald, Robert Emmett Gilbert, C. S. P. Master of arts—Rev. Henry Alexander Dirchx, A. F. M.; Rev. Adrian Donauer, O. S. B.; Rev. William Francis Dwyer, Rev. Edgar Paul Eberle, O. F. M.; Rev. Hugh Gheolin Gallagher, C. S. C.; Sister Angela Elizabeth Keenan, S. N. D.; Rev. Thomas Armand Kelly, C. S. C.; Rev. Richard Andrew Kleman, O. F. M.; Rev. Raymond Ambrose Kinnavey, Rev. Paul Bernard Kirchen, Henry Donald McIsaac, Sister Mary St. Michael Mahan, S. S. J.; Rev. John Dominic Redmond, O. P.; Sister Mary Gertrude Winter. Doctor of philosophy—August Joseph App, Brother Lawrence Boll, S. M.; Henry Edward Cain, Sister Lucilla Dinneen, Rev. Stephen John Radtke, O. S. B.; Rev. Francis John Rock, M. Joseph Aloysius Buck, sr., B. V. M.

The School of Philosophy.

Very Rev. Nicholas A. Weber, S. M., S. T. D., dean:

Bachelor of arts—Joseph Edward Bell, James Joseph Blaney, James Edward Bresnahan, John Joseph Budds, John Hilary Conlin, John Andrew Connor, Armand Eugene de Cesare, Thomas Joseph Doolin, Robert John Everett, C. S. P.; William Edward Fee, Albert Cosmas Flanagan, James George Flynn, Robert John Heberle, Lehman Anthony Hoefler, William Elias Hogan, Paschal Rocco Ierardi, Salvatore Giuseppe Litteri, Bernard Joseph McDermott, Paul Alexander McNeil, Edward Joseph Mansfield, George Vincent Menke, Francis Moore, C. S. P.; Paul Lambert Morrissey, Gerard Vincent Murphy, William Stanley Nickson, Raphael Hayden Patterson, Carl Joseph Straub, James George Schmidt, Joseph Augustine Wilkinson.

Master of arts—Brother Ambrose, C. F. X.; Rev. John Lahaise Bazinet, Rev. Joseph William Bohr, Rev. Richard Joseph Bollig, O. M. Cap., Rev. Urban Martin Churchill, Rev. Francis Harry Clabots, O. Praem; Rev. William Joseph Collins, Sister Mary Bernard Coleman, Rev. George Edward Cyr, Rev. Arthur Francis Dempsey, Rev. John Michael Dougherty, Rev. Linus-Milford Dougherty, Rev. Sebastian Erbacher, O. F. M.; Christopher James Fagan, Rev. John Glynn, O. S. A.; Rev. Edward Joseph Gorman, Rev. Berard Haile, O. F. M.; Rev. Maurus Richard Hanley, O. S. B.; Rev. Roger Carl Hengehold, O. F. M.; Rev. Jerome Philip Holland, Rev. John James Kenny, Rev. Herbert Klosterkamper, O. F. M.; Rev. Vincent Albert Kroger, Rev. Edward Charles Lilly, Rev. John Benedict McEniry, Rev. Bartholomew McGwin, O. P.; Francis Elmer McMahon, Rev. William Aloysius Maguire, S. M.; Rev. Thomas Joseph Malone, John Joseph Mens, Rev. Matthew Arthur Michel, O. S. B.; Harry Thomas O'Brien, jr.; Brother John Raymond Pera, S. M.; Sister Mary Martin Miriam Rinehart, O. S. F.; Rev. Herbert Albert Schehl, Rev. Paul Augustine Skehan, O. P.; Rev. Roland Clifford Ulmer, O. F. M.; Rev. Francis Vollmer, O. P.; Rev. Norbert Wagner, O. S. B.; Rev. John Everett Williams.

Master of philosophy—Rev. Philip Samuel Moore, C. S. C.

Doctor of philosophy—The Rev. Lawrence Joseph Davitt, O. S. B; the Rev. Aiden Henry Germain, O. S. B.; Sister Mary Celeste Leger, Sister Mary Rosa McDonough, the Rev. Cyprian Mensing, O. F. M.; Donald Thomas Mullane, the Rev. James O'Hara, the Rev. Maurice Stephen Sheehy, the Rev. Leo Richard Ward, C. S. C.; Frank Paul Weberg.

The Basselin Foundation, the Very Rev. Thomas C. Mulligan, S. S., S. T. D., dean: Bachelor of arts—James Anthony Caffrey, John Willis Collins, John Curley Dignam, Francis Bernard Donovan, Joseph Louis Horning, John Ralph Kelley, Donald Michael Kelly, Emmeran Lawrence Quaderer, Raymond Peter Shea, John Raphael Sullivan, Louis Joseph Verreau, John Peter Weisenhoff. Master of arts—Arthur Francis Bukowski, William Kenneth Dolan, John Joseph Galvin, Stephen Cornelius Helsinger, Lawrence Patrick Kelly, Michael John MacCarthy, James Patrick McAndrew, John Joseph McCarthy, Paul Michael Mackin, Vincent Dennis Murphy, William John Murphy, Joseph Leonard White, George Joseph Widman.

The National Catholic Social Service School, the Very Rev. William J. Kerby, Ph. D., director: Master of arts—Jeanne Frances Bulleit (Sister Jeanne Clare), Marguerite Mary Eisenmann, Helen Gertrude Farrell, Catherine Colette Mangan, Kathleen O'Connor, Rita Frances O'Grady, Mary Alice Riley, Flora Rios y Blanches, Mary Elizabeth Walsh.

The Catholic Sisters' College, the Very Rev. Patrick J. McCormick, Ph. D., dean: Bachelor of arts—Sister M. Germaine, Sister M. Eusebia, Sister M. Benoit, Sister M. Francisca, Sister M. Coletta, Sister M. Dulcia, Sister M. Poncia, Sister M. Brendan, Sister M. Carmela, Sister M. Edith, Sister M. Edna, Sister M. Louis, Sister M. Viviana, Sister M. Gentilla, Sister M. Marinella, Sister M. Florence, Sister M. Ida, Sister Marianne, Sister Dolores, Sister M. Dionysia, Sister M. Virginia, Sister M. Alphonsus, Sister M. Callista, Sister M. Columba, Sister M. Cyril, Sister M. Raymond, Sister M. Alban, Sister M. Imelda, Sister M. Jerome, Sister M. Helyodora, Sister M. Regina. Bachelor of music—Sister M. Gabriella. Master of arts—Sister Marie Cecelia, Sister M. Edmund, Sister M. Lorenzo, Sister M. Neri, Sister M. Adena, Sister M. Grace, Sister Mary Louise, Julia Mary O'Neill. Doctor of philosophy—Sister M. Salesia, Sister Mary of the Visitation. Normal diploma—Sister M. Vincent, Sister M. Bernice, Sister M. Coronata, Sister M. Famula, Sister M. Marcella, Sister Irene Elizabeth, Sister M. Celestine, Sister M. Michael, Sister M. Patricia, Sister M. Patrick, Sister Sylvester.

SCHOOL OF LAW.

William H. DeLacy, D. C. L., acting dean. Bachelor of laws—Richard Edward Carey, Joseph Walter Conveigh, Joseph Francis English, Anthony Stanley Gadek, James Daniel McQuade, Amadeo Augustine Meltin, Sigmund Benedict Sadlowski. Juris doctor—James John Hayden.

SCHOOL OF CANNON LAW.

Right Rev. Filippo Bernardini, S. T. G., J. U. D., dean.

Bachelor of canon law—Rev. Marcus Richard Hanley, O. S. B.; Rev. Owen Roe Joseph McKenna.

Bachelor in both laws—Rev. Michael Angelo Campagna, Rev. Donald Joseph Gregory. Licentiate in canno law—Rev. Xavier Fernandez Alvarez, Rev. Edward James Conran, Rev. John M. Costello, Rev. Mark Ebner, Rev. William Anthony Ferry, Rev. Michael Nicholas Kremer, Rev. John Patrick McEntire, Rev. Owen Roe Joseph McKenna, Rev. William Henry O'Neill, Rev. Bonaventure Maria Paulukas, O. F.; Rev. Albert Wagner.

Licentiate in both laws—Rev. Clement Vincent Bastnagel, Rev. John Caspar Gunselman, S. M.

Doctor in canon law—Rev. Thomas Henry Kay, Rev. Raymond Augustine Kearney, Rev. Francis Joseph Schenk.

Doctor in both laws—Rev. John Joseph Coady, Rev. Sidney J. Turner, C. P.

The School of the Sacred Sciences

Very Rev. Franz J. Coeln, Ph. D., Dean. Bachelor of Sacred Theology—Rev. Xavier de Mattos, O. S. B.; Rev. Leo Gorman, C. S. C.; Rev. Lawrence F. Gresulis, S. A.; Rev. James Howard Kenna, C. S. C.; Rev. Joseph John McCartney, C. S. C.; Rev. Januarius Martinelli S. A.; Rev. Edward Massart, C. S. C.; Rev. Norman Peter Bath, A. F. M.; Rev. Frederick Anthony Donaghy, A. F. M.; Rev. Thomas Rae Donovan, A. F. M.; Rev. George Nicholas Gilligan, A. F. M.; Rev. Leo Warner Hewitt, A. F. M.; Rev. Francis Daniel MacRae, A. F. M.; Rev. Charles Joseph Murphy, A. F. M.; Rev. James Vincent Pardy, A. F. M.; Rev. Thomas Norbert Quirk, A. F. M.; Rev. Edmund Anthony Toomey, A. F. M.; Rev. Roger Joseph Connole, Rev. Henry Bernard Geisenkoetter, Rev. Silverius Nicholas Hauer, Rev. Michael Lawler, Rev. Loyola Joseph Lord, Rev. Alphonse James Schladweiler, Rev. George Joseph Brecho, S. M.; Rev. Anthony Francis Chouinard, S. M.; Rev. Leo Peter Turgeon, S. M.; Rev. Oliver Kapsner, O. S. B.; Rev. Dunstan Tucker, O. S. B.; Rev. Aurelius Nickel, O. M. Cap.; Rev. Marion Pagendarm, O. M. Cap.; Rev. Elmer Praxmarer, O. M. Cap.; Rev. Damian Reick, O. M. Cap.; Rev. Donald Shearer, O. M. Cap.; Rev. Norman Speicher, O. M. Cap.; Rev. Harold Vogler, O. M. Cap.

Licentiate in Sacred Theology—Rev. John Dunne, Rev. Henry Philip Fisher, C. S. P.; Rev. John Michael McFadden, S. S. C.; Rev. William Allen Mitchell, C. S. P.; Rev. Lawrence Edward Schau, P. S. M.; Rev. Edward Harold Smith, Rev. Edward Joseph Sweeney, Rev. Joseph Leo Tully, O. M. I.

Doctor in Sacred Theology—Rev. Joseph Thomas Barron, Rev. Theodore Mary Hemeli, S. S.

GRADUATION DAY AT CATHOLIC UNIVERSITY

William Forsythe, Post Staff Photographer.

Students leaving the gymnasium at Catholic University yesterday following graduation exercises at which 297 received degrees. Inset—The Rev. John J. Coady, curate of St. Matthew's Church, who received a doctor's degree in both canon and civil law. He is the only priest in the archdiocese of Baltimore to have that distinction.

RABENHORST HEADS NEW CITIZENS' BODY

Burroughs Association Picks Other Temporary Officers at First Meeting.

COMMITTEES ARE NAMED

William E. Rabenhorst, of 1801 Kearney street northeast, last night was elected temporary president at the organization meeting of the John Burroughs Citizens' Association, held at the John Burroughs School, 1820 Monroe street northeast. Approximately 65 residents of the vicinity attended.

Other temporary officers elected were Mrs. K. P. Armstrong, vice president; J. A. Koons, secretary, and Ira G. Blumer, treasurer. President Rabenhorst appointed the following by-laws committee: R. M. Furniss, chairman; J. Patch, K. P. Armstrong, R. N. Ashmun, R. K. Lynp, and Mrs. Arthur Fast. W. S. Finch was made chairman of the membership committee.

Both committees will meet Friday evening at 8 o'clock at the home of the president, and will report at the next meeting of the association on June 18.

Radio Program to Honor Principal.

Members of the Greek letter fraternities and sororities at Central High School will take part in a radio program this afternoon over station WMAL. The program, which will be dedicated to the new principal, Harvey Smith, will be on the air from 5:00 to 5:30 o'clock. Ansell Talbert, a student, will be master of ceremonies.

Wife, Asking Divorce, Says Infant Swears

Mrs. May D. Baron, of 2147 O street northwest, instituted suit for limited divorce yesterday in the District Supreme Court, charging Samuel Baron has cursed her so much during their married life that their 2-year-old child has taken to swearing.

A charge of inadequate support also was made by the wife. She stated that failure of her husband to meet household expenses resulted in the child's clothing and their furniture being seized. According to the complaint, the parties were married December 17, 1923, and Baron has an income of $75 weekly.

Auto Hits Woman, Breaking Her Leg

Former Music Teacher Is Victim, but Sister Escapes by Dodging.

Miss A. Louise Clarkson, 33 years old, of the Chastleton Apartments, 1701 Sixteenth street northwest, suffered a fracture of the leg and numerous cuts and bruises yesterday afternoon when struck by an automobile in front of 724 Thirteenth street northwest. She is at Emergency Hospital.

Miss Clarkson, well known as a former music teacher, was crossing the street with her sister, Mrs. Helen Baker, of Texas, at the time of the accident. Mrs. Baker dodged the automobile which felled Miss Clarkson.

Charles Berkley Walton, 19-year-old drug clerk, of 903 Thirteenth street northwest, driver of the automobile, was questioned by police, but no charge was placed against him.

Girl Accused of Stealing Foster Mother's Ring

Marlyn Lester, 17 years old, 223 Indiana avenue northwest, was being held at the House of Detention yesterday on a charge of grand larceny in connection with the alleged theft of a $700 diamond ring from her foster mother, Mrs. Alice W. Lester, a music teacher.

The girl is slated to appear in Police Court this morning. She was arrested in Philadelphia by Headquarters Detective Dennis J. Cullinane. According to information gathered by the detective, the girl left Washington with a man known as John Norton, alias Anderson. They pawned the ring in Baltimore for $150, Cullinane learned. Shortly after this the man is said to have deserted the girl. Police are looking for him. The man is said to have been married to a Washington woman.

Mrs. Flanagan Heads Typographical Auxiliary

Mrs. Charles M. Flanagan was elected president of the Woman's Auxiliary, No. 13, to Typographical Union, No. 101, at a meeting held last night in the Typographical Union building, 423 G street northwest. Mrs. Todd Sharp, the retiring president, was presented with a gift by members of the organization.

Other officers named were: Vice president, Mrs. E. W. Morcock; secretary-treasurer, Mrs. Jennie M. Sauls; chaplain, Mrs. H. N. Carter and sergeant-at-arms, Mrs. Frances Benzler.

$1,000,000 Parchment To Go to Smithsonian

An illuminated gold parchment, valued at $1,000,000, which will go on display at the Park Central Hotel in New York today, will be given eventually to the Smithsonian Institution, according to advices from New York.

The parchment depicts American historical sketches. It is the work of Antonio and Giuseppi Mungo, brothers, and represents ten years of labor.

$35,000 Is Donated To Visiting Nurses

Anonymous Gift Reported and Two New Managers Elected at Meeting.

Acknowledgement of an anonymous gift of $35,000, reports of officers and election of Miss Janet Houts and Miss Virginia Hunt to membership on the board of managers featured the regular meeting yesterday of the board of managers of the Instructive Visiting Nurse Society.

In announcing the anonymous gift, Mrs. Whitman Cross, president, read a letter from the donor in which it was pointed out that at a later date the fund may be designated as a memorial. A resolution of thanks was adopted.

The report of the director of the society showed that 2,804 patients were treated during May at the various offices of the society and that 9,063 visits had been made by the nurses.

CITY BUSINESS MEN SEEK FISCAL BOARD

Chamber of Commerce Again Urges Congress and Heads of District to Act.

TAX LEVIES HELD UNFAIR

Reiterating its report of June 7, advocating creation of a commission to study the fiscal question of the budget between the District government and the Federal Government, the Chamber of Commerce of Washington passed a resolution calling upon Congress and officials to name such a commission at its monthly meeting at the Mayflower Hotel last night. Thomas Walker Page, of the Institute of Economics, declared that the $1.70 rate on real estate here is too high, and advocated the abolishment of taxes on intangible property and the institution of an income tax for the District.

The Chamber of Commerce committees had previously recommended that such a committee or commission be established, it was said, and it was added that the chamber had been advocating such a commission for two years.

Page said that the Federal Government actually pays less than 20 per cent of the budget of the District, and, with increasing values of property of District owners, unless the Federal Government increases its $9,000,000 appropriation, that it will be paying much less than 20 per cent in the future.

"Many of the expenditures here," he said, "are not for the benefit of the District people, but for the National Government; yet the District people have to pay a disproportionate share.

"The controversy over the fair apportionment of the payments between the two governments will grow more intense in the future, with the probability that the allocation of expense to the District people will be larger unless the proper shares of payment are determined.

"There are two important problems—to determine the taxable capacity of the District and in what proportion it should pay expenses."

He recommended that a commission be appointed to determine these questions, and that the unit be a small body of impartial economists. Taxes on business, he added, are chaotic.

It was announced by Charles Darr, president of the chamber, that the annual election of officers and directors will be held in October.

Man, Struck by Auto, Asks $25,000 in Suit

Alexander G. Brodt, of 1415 I street northwest, was sued for $25,000 damages yesterday in the District Supreme Court by Henry G. O'Bar, of 1236 Eleventh street northwest, on charges of personal injuries.

O'Bar, through his counsel, John H. Burnett and Charles P. Henry, declared that he was felled by the defendant's automobile at Seventh and G streets on March 3, 1928, and that his left leg was injured.

3,072 Quarts of Liquor Destroyed by Officials

A siezure of 3,072 quarts of corn whisky by a Fourth Precinct policeman was destroyed yesterday in the alley behind the Internal Revenue Bureau.

The liquor was found in a car in an open garage in an alley between E. F. Eighth and Ninth streets by Policeman W. A. Pennington of the Fourth Precinct. The owner of the car has not been found.

BIRTHS, DEATHS AND MARRIAGES

BIRTHS REPORTED.

John N. and Edna V. Barrett, girl.
Charles F. and Martha E. Ferguson, girl.
George W. and Elizabeth A. Risey, boy.
Alexander and Elsie Tacconelli, boy.
Thurman and Mary H. Morgan, boy.
George T. and Anna L. Garhart, boy.
Earl M. and Carrie E. Steer, boy.
Claude F. and Lulu McFarland, girl.
George A. and Loretta M. Krogmann, girl.
Norman and Marie Paris, boy.
Clement and Irma M. Green, boy.
Charles E. and Viola A. Engelbrecht, boy.
Olyn and Mary Tanner, boy.
Melvin and Freda Scott, girl.
Charles and Bessie West, girl.
Andrew and Bertha Ashton, girl.
Robert and Cornelia Johnson, girl.
Edrey L. and Mamie Bell, girl.
John L. and Alice Hunter, boy.
Charles E. and Ruth H. Fisher, boy.
Myron and Laura Ress, boy.
Cecil and George Green, girl.
Thomas and Nola Feeler, girl.
Benjamin R. and Sarah Coward, boy.
Cornelius and Louise Young, boy.

LICENSED TO MARRY.

John Patoka, 21, and Eleanor Sapper, 21. The Rev. J. F. Dehegg.
Robert A. Sweetwood, 22, and Eva Irene Kavanaugh, 19. The Rev. Harvey B. Smith.
Charles West, 28, and Catherine Sweeney, 20. The Rev. William J. Sweeney.
John B. M. Wise, 24, and Anna E. Trilling, 19. The Rev. Louis Weber.
Claiborne B. Morton, 27, South Boston, Va., and Anne E. Hickman, 27. The Rev. E. Allen Griffith.
Lawrence H. Frost, 26, San Francisco, Calif., and Marie Albers, 24. The Rev. J. F. Michael.
Robert McLaren, 37, Roosevelt, N. Y., and Gertrude Conner, 32, Baltimore, Md. The Rev. L. I. McDougle.
Lambert Riley, 21, and Margaret Davis, 21, both of Baltimore, Md. The Rev. J. E. Briggs.
Ralph Brown, 37, Buffalo, N. Y., and Ethel Van Voorhees, 31, Palmetto, Fla. The Rev. J. L. Darby.
Will Flood, 24, and Alice Solomon, 23, both of Gulfport, Miss. Judge Robert E. Mattingly.
William T. Seidell, 30, and Mary Groom, 24, both of Glen Arm, Md. The Rev. A. F. Poore.
Thomas Dickens, 34, and Elizabeth Ferrell, 20. Judge Robert E. Mattingly.
William Lyons, 23, and Frances Scott, 18. The Rev. M. L. Gumbleton.
Alex Vickery, 31, and Emma Ramsey, 36. The Rev. Charles P. Ryland.
George W. Klemm, 28, and Eva Bichman, 35. The Rev. L. M. Zimmerman.
Walstine Harris, 29, and Annie Chase, 29. The Rev. C. C. Williams.
Milton Alexander, 21, and Alberta Archie, 18. The Rev. W. D. Jarvis.
Thomas Giles, 21, and Daisy Brown, 20. The Rev. W. D. Jarvis.
Jerial Milton, 21, and Gladys Frazier, 19. The Rev. Benjamin Whiting.
Sam Feldman, 35, and Ollie Brodie, 27, Baltimore, Md. The Rev. Moses A. Horwitz.
Clifton E. White, 24, and Virginia Hergesheimer, 23. The Rev. Andrew R. Bird.
Emmett G. Ceiner, 25, Berryville, Va., and Persis Conrad, 24. The Rev. H. H. D. Sterrett.
Charles K. Gray, 21, Alexandria, Va., and Vida M. Bowman, 17, Colmar Manor, Md. The Rev. F. R. Barnes.
Theodore Holdahl, 30, Quantico, Va., and Louise Grove, 25, Towson, Md. The Rev. G. F. Peter.

DEATHS REPORTED.

John T. Collier, 83 yrs., Gallinger Hosp.
Patrick Halloran, 76 yrs., U. S. Soldiers Home Hosp.
George Earl, 73 yrs., Gallinger Hosp.
William H. Mancus, 66 yrs., 519 East Capitol st.
Mary L. McCall, 38 yrs., 1015 18th st. nw.
Gladys Smith, 25 yrs., Valley Vista Apts.
Julia Boon, 50 yrs., Gallinger Hosp.
John L. Sellars, 40 yrs., 122 D st. se.
Bessie Smith, 32 yrs., 1640½ New Jersey ave. nw.
Ben Wilson, 36 yrs., Freedman's Hosp.
Charles Brooks, 26 yrs., Tuberculosis Hosp.
George Chardes, 8 mos., Children's Hosp.

HIGH HONORS GIVEN G. W. U. STUDENTS; DIPLOMAS WAIT 42

Washington Girl and Youth Win Prizes for Most Constructive Work.

GRADUATION EXERCISES WILL BE HELD TONIGHT

C. W. Laughlin Wins Medal for Attaining Highest Average Grade.

Miss Julia Lee Denning, of 5512 Chevy Chase Parkway northwest, and Robert Harmon, of 2611 Adams Mill road northwest, were awarded the Pi Beta Phi and Delta Tau Delta prizes, respectively, which are given annually to the man and woman student who do the most constructive work in the furtherance and upbuilding of student activities at the George Washington University class night exercises held at Corcoran Hall, 719 Twenty-first street northwest, last night.

The prizes were presented by President Cloyd Heck Marvin along with nearly 50 other awards made last night. Miss Denning, who is president of the senior class, presided.

Charles Vaill Laughlin received the John Bell Larner gold medal for attaining the highest average grade in the entire course for the degree of bachelor of laws, and Vincent G. Gould was awarded the Ordronaux prize for maintaining the highest scholastic standing in the medical school.

Winners of Scholarships.

Winners of university scholarships awarded each year in the local high schools were announced as follows: Business High School, May Margaret Linskey; Central High School, Beatrice Tabinsky; Eastern High School, Helen Marjorie Swick; McKinley High School, Arthur Storey; Western High School, Grace Hall.

Other prizes awarded were: Gardner G. Hubbard prize in history, Mildred Green; Dietzgen prizes in machine drawing, William O. Lewis and Elmer James Baxter; Goddard medal for excellence in French, Louise DuBose; Alexander Wilbourne Weddell prize awarded for the best essay on international peace, Nasim M. Soosa; honorable mention, Jacob Rosenthal; Goddard medal and prize for excellence in commerce, R. Campbell Starr; Goddard medal in pharmacy, Howard J. May; James MacBride Sterrett, jr., prize in physics, Hugh K. Clark; Dietzgen prize in architectural drawing, Archie P. Burgess; Muth prize in mechanical drawing, Jacobo A. Varela; D. A. R. prize in American history, Elizabeth B. Drewry; Phi Alpha Sorority prize in zoology, Sara Abeles; Thomas F. Walsh prize in history, Margaret H. Strett; Colonial Dames prize in American colonial history, Sherman E. Johnson; Genevieve Chatterton McCutchins prize in archeology, Eleanor Folsom and Mary Hamilton Brinkley; Alpha Delta Pi prize in French, Judith G. Wood; Livingston prize in machine design, Earl M. Hunter; Sigma Kappa prize in chemistry, Malcolm Taylor; Alpha Delta Theta prize in chemistry, Grace L. Krafft; Delta Zeta prize in botany, Janice Burroughs; Gamma Beta Pi prize in botany, Malcolm Taylor; Chi Omega prize in social sciences, Elizabeth Drewry; Alpha Chi Sigma senior medal in chemistry, Elizabeth Hewston; John B. Larner gold medal in law, Charles V. Laughlin; Samuel Herrick prize in law, Marian B. Phelps; Ellsworth prize in law, Arturo Y. Casanova; Ordronaux prize in medicine, Vincent G. Gould; honorable mention, Blanche Tabor; prize in military science, George Henry McLain; Lewes D. and Myrtle H. Wilson prize in obstetrics, Alice Heyl Kiessling; Osler prize in medicine, Vincent G. Gould.

Prizes for Public Speaking.

The Davis prizes in public speaking were awarded to Harriman Dorsey Charles T. Shaner and Paul H. Keough.

Eleven graduates of the Law School were elected to membership in the Order of the Coif, honorary law fraternity, including Charles V. Laughlin, Merian B. Phelps, Preston M. Neilson, Sidney James, Irving B. Yochelson, James E. Doyle, Ralph H. Hudson, Albert Husbschman, Felix Cole, Nathaniel Levin and Charles Whiting.

Other featudes of the program were the valedictory address delivered by Louise DuBose, who is valedictorian of the class by reason of having maintained the highest scholarship average in her class, and the salutatory address by William Lawrence Krebs, who stands second in scholastic achievement.

Harriman Dorsey, of the senior class of Columbian College, delivered the mantle oration, passing on the senior class mantle to this year's junior class to Betsy Booth, junior vice president.

Forty-two seniors will be graduated with honors tonight at the 108th commencement of the university, to be held in the Washington Auditorium. Eight graduates will receive their degrees "with high distinction," and 34 "with distinction."

Five hundred students from all schools of the university will be awarded their degrees by President Marvin. Dr. Meta Glass, president of Sweet Briar College, will be the commencement orator and the Rev. James L. McLain, pastor of the Union Methodist Episcopal Church, will ask the invocation.

Capital's First Radio Announcer Is Married

C. Feland Gannon Weds New Jersey Girl in New York City.

C. Feland Gannon, Washington's first radio announcer, who was known as "The Voice of the Capital," and Miss Katherine Cutler Irwin, 25 year old, of Arlington, N. J., were married Monday in New York City, it was learned here last night. Gannon is 29 years old.

The wedding ceremony was performed by the Rev. H. L. Johns in the "Little Church Around the Corner." Miss Kathleen Soper, a friend of the bride, and several relatives were present.

Gannon is manager of advertising for L. Bamberger & Co., in Newark, N. J. Before obtaining this position, however, he was chief announcer for radio station WOR in Newark.

He is the son of Charles E. Gannon, of Salem, Mass., and the late Willinet Feland Gannon. His parents formerly resided in Falls Church, Va., where Mr Gannon was born. The bride is a direct descendant of the Revolutionary War heroes, Israel Putnam and Micah Brooks, and also of the late Bishop Phillips Brooks of the Episcopal Church, of Boston.

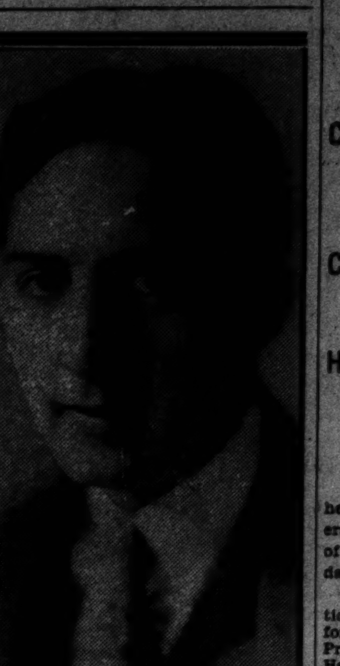

C. FELAND GANNON.

PREPARATORY CLASS AWARDED DIPLOMAS

31 Graduates of Georgetown School Urged to Heed Obligations.

UNIVERSITY HEAD TALKS

The 31 members of the graduating class at the Georgetown Preparatory School were told that they can not escape the obligations of scholarship and moral character which had been placed on them by the teachers at the school in the commencement address by the Rev. W. Coleman Nevils, S. J., president of Georgetown University, at the school in Garrett Park yesterday.

The Rev. Thomas A. Emmet, S. J., headmaster at the school, awarded the diplomas and the prize awards. James Francis Owens, jr., made the salutatory address, and Benjamin Francis Dennis delivered the valedictory address.

Richard James Watkins, of Washington, was awarded the George E. Hamilton medal for the best all-round boy at the school; Philip Sample Arthur was awarded a gold medal for first honors in academic studies and Milton George Englert won second honors. Honor medals were awarded as follows: Mathematics, Philip Sample Arthur, Frank Dannemiller Cartwright and George Boddie Romfh, jr.; French, Philip Sample Arthur; Shakespeare, Joseph Grange Smith and William Harrison Queally; Spanish, George Boddie Romfh, jr.; essay on religion, John Spencer Townsend, and debate, Benjamin Francis Dennis.

Those awarded diplomas are: Philip Sample Arthur, John Riley Bailey, Robert Samuel Bawif, Edward Thomas Black, Maurice Joyce Broderick, Joseph John Buch, James J. Cameron, Frank Dannemiller Cartwright, Philip Dewees Castner, William Lawrence Clark, jr., Alan Woods Clarke, Benjamin Francis Dennis, Milton George Englert, John David Felix, John Rogers Flannery, jr., William Friday Flannery, Theobald Matthew Flynn, John Aloysius Friday, jr., Howard William Gunlocke, Joseph Edward Hayden, Ben Bourne Johnston, jr., Rodney Jones McKenzie, Herman Joseph Obert, James Francis Owens, jr., William Harrison Quealy, Edward Bernard Rehkopf, Joseph Earl Remlinger, jr., George Boddie Romfh, jr., Joseph Grange Smith, John Spencer Townsend and Richard James Watkins.

Russell Drops Inquest Request in Wife's Death

Hinton E. Russell, husband of Mrs. Virginia Hopkins Russell, director of physical education at George Washington University, who died last Friday from self-poisoning, notified Coroner Ramsay Nevitt by telegram yesterday that he will not ask for an inquest into the circumstances surrounding his wife's death.

Russell told the coroner, shortly before leaving Washington for New Haven, Conn., that he did not believe his wife took her own life. He asked that a jury be sworn in case he desired an inquest. This was done. Funeral services for Mrs. Russell were held in New Haven Monday. A certificate of suicide in the woman's death was signed by Dr. Nevitt following an autopsy last week.

Franciscan Monastery To Observe Saint's Day

Appropriate ceremonies will mark the observance of St. Anthony's day, tomorrow, at the Franciscan Monastery, in Brookland. Officials of the monastery anticipate a large throng at the services held annually at the institution.

The ceremony will begin at 10 o'clock in the morning with the solemn blessing of the Lilies of St. Anthony, at the monastery, followed by a procession. Solemn mass will be celebrated by Mgr. Thomas, of St. Patrick's Church, assisted by the Fathers of the Franciscan Monastery.

Women Engravers Appoint Delegates

Union Assigns Four Envoys to Federal Employes' Conclave in Fall.

Delegates and alternates to the convention of the National Federation of Federal Employes from the Women's Union of the Bureau of Engraving were named last night at a meeting of the organization in the Typographical Union Building, 423 G street northwest. The convention will be held in Sault Ste. Marie, Mich., on September 2.

Delegates named are Mss Gertrude Nally, Miss Belle Trouland, Miss Mignon Miller, Mrs. Minnie D. Stevens and Miss Belle Linquist. Alternates are Mrs. Minnie McFadden, Miss Nora James, Mrs. Moe Bergevin, Miss Olive Greer and Miss Violet Turner.

The delegates will urge that provision for earlier retirement of Bureau of Engraving employes be included in the legislative program of the federation to be presented to the next Congress, as well as provision for sick leave and half-day holidays on Saturdays. Miss Jeannette Rankin, the first congresswoman, and Luther C. Steward, president of the National Federation of Federal Employes, gave brief talks.

GRAND JURORS HOLD 22 FOR COURT TRIAL

Indictments Are Returned Principally on Charges of Larceny.

ELEVEN CASES IGNORED

Twenty-two indictments, based mainly on theft accusations, were reported by the grand jury yesterday to Chief Justice Walter I. McCoy in the District Supreme Court, and eleven charges were ignored.

Possession of a smoke-screen device was charged in an indictment against James Rodney and Theodore Dorsey. They were arrested, according to the charge, while working on the device in an alley near Second and T streets northwest on May 19.

A charge of performing an illegal operation, which resulted in the death of Mrs Mabel Gerber last September, was ignored against Edna Gray, colored, who is now serving five years in prison on a criminal operation charge. The woman, before her conviction, had been arrested eight times in the last seven years on similar charges.

A charge of homicide against Carroll P. Nuckles in connection with the death of Mamie Cooper was also ignored. The woman was fatally injured while riding with Nuckles, on April 20, 1928, in an automobile which crashed into the railroad viaduct on Rhode Island avenue northeast, near Seventh street.

Housebreaking and larceny indictments were reported against Albert L. Wilson, Harry Johnson, Charles Campbell, Joseph Martin, Marshall R. Mosback and William Davis. The indictment against Davis charged that he broke into the home of George D. McDonald, a policeman, 2747 Woodley place northwest, on January 6, and stole two pistols and a quantity of jewelry.

Receiving stolen property in connection with the theft of household goods from the Hub Furniture Co. warehouse in 1927 was charged in indictments against James A. Scott, Ernest Fairfax, Ruth Harris, Maggie Jackson and Virginia Graves, all colored.

Milton Winslow, Charles Nicholson, Walter Smith and Louis Franklin were indicted on joyriding charges. Robbery was charged against James Wright and Joseph F. Young, while Ellis Glenn was indicted for housebreaking, and James Chapman Smith on a charge of larceny. Others indicated were: Clarence Miller, statutory charge; Robert Savoy, larceny from the Government, and Theodore Fairfax, assault with a dangerous weapon.

Other charges ignored by the jury included Chester A. Tabor, Otis Wilson and Elwood Austin, joyriding; Joseph Phillips, housebreaking and larceny; John S. Bell, grand larceny; Nick Zaki, pandering; Frank McGuire, assault with a dangerous weapon; Charles Quinn, gaming; Fred Lutz and James Hanratty, robbery.

School of Music's Staff Announced

Five Are to Assist Dean of Catholic University's New Division.

Members of the staff of the school of liturgical music of Catholic University, which was recently established, have been selected, according to announcement made yesterday by the Right Rev. Mgr. James H. Ryan, rector of the university.

These staff members will assist the Rev. Dr. William J. DesLongchamps, named dean of the new school some time ago by the academic senate of the university in conjunction with the Dom Mocquereau Schola Cantorum Foundation. DesLongchamps has been with the university since 1925.

The new staff members are Conrad Bernier, a graduate student of M. Joseph Bonnett, Paris organist, who will be associate professor; Sister M. Agnesine, S. S. N. D., B. M., who will teach solfeggio and Ward courses; Fritz Zoder, Ph.D., a graduate of the University of Vienna, an instructor; Dom Schlayrolles, a Benedictine monk of the French Congregation of Solesmes, who will be instructor of the chant, and Victor Breed, B. S., who will be assistant teacher.

5 Youths From Capital Graduated at Carnegie

Five boys from Washington received degrees yesterday at the annual commencement exercises of Carnegie Institute of Technology at Pittsburgh. The graduating class numbered 460, the largest in the history of the school.

Gordon V. Durr, 5630 Nevada avenue, Chevy Chase, and William McNeill, 1368 Newton street northwest, received B. S. degrees in printing; Lee J. Mitchell, 511 Jefferson street northwest, a B. A. degree in drama, while Gerald D. Linke, 5301 Connecticut avenue, and Clinton A. Misson, 1302 Twenty-fifth street northwest, both graduates of the U. S. Naval Academy, received master of science degrees in metallurgical engineering. Durr also received a commission as second lieutenant in the Officers Reserve Corps, having completed four years of R. O. T. C. training at Carnegie Tech.

$48,000,000 IS SET AS BUDGET TOTAL BY DISTRICT HEADS

Commissioners Are Expected to Pare Items, Despite Citizens' Protests.

CONFERENCE IS URGED BY ADVISORY COUNCIL

Havenner and City's Auditor Submit Bigger Estimates. Tilt on Schools Likely.

Washington's budget for 1931 will be held down by the District Commissioners to somewhat in the neighborhood of $48,000,000, it was indicated yesterday.

This was despite the recommendation of the Citizens' Advisory Council, formally presented to Commissioner Proctor L. Dougherty by Dr. George H. Havenner, president of the advisory council, that the 1931 budget be $50,641,855.

This is more than $2,500,000 above the so-called upset figure which has been fixed by the Commissioners in their study of the estimates for the 1931 fiscal year. It is $2,000,000 more than the amount estimated for 1931 by Daniel J. Donovan, District auditor, in his suggested five-year fiscal program.

Conference May Be Called.

Transmitting the council's budget recommendations, Dr. Havenner told Commissioner Dougherty that the council members would be glad to meet with the Commissioners at their convenience to discuss any provision of its program. Whether such a conference will be held will not be determined until after the Commissioners have had time to go over the council figures and recommendations, Dougherty said.

One or two points, however, are almost certain to prompt questions from the Commissioners to the council among them the council's statement that relatives of several inmates of the Home for Aged and Infirm are able to pay for their care and would do so if the Commissioners provided the machinery for such pay. Dougherty said that the public welfare board carefully examines all applicants for admission to the home, so that persons financially able to sustain themselves will not impose on the public funds.

Citizens Uphold School Officials.

The council also took the side of the school authorities in their fight for more funds for the purchase of sites and erection of new school buildings, but the Commissioners have indicated that they will cut the school estimates in proportion with the cuts made in all of the estimates.

The question of school estimates will be considered again this morning at a meeting between the Commissioners Daniel E. Garges, secretary of the Board of Commissioners, and Auditor Donovan, Dr. Frank W. Ballou, superintendent of schools, and other school executives. The Commissioners want the school officials to give them a priority list, based on the estimates submitted by the Board of Education. This the Commissioners would use in paring down the school estimates.

Policeman Is Convicted On Intoxication Charge

Policeman Herbert P. Garland, of the Eighth Precinct, was found guilty of intoxication yesterday at Police Court by Judge Robert E. Mattingly, who pronounced the trial a "most disagreeable task." Inspector Albert J. Headley and Capt. Fred M. Cornwell, of the Fourth Precinct, testified they saw the prisoner being aided into a taxicab. They said a bottle of liquor was found in Garland's pocket, but he explained he had seized it in a whisky raid.

An exception was noted to the conviction by Harry T. Whelan, defense counsel, who complained the testimony was not conclusive and relied mainly on testimony of a physician, who examined Garland at the Fourth Precinct shortly after he was arrested.

Wife's Contempt Charge Dropped in Alimony Case

Charge of contempt of court made by his wife for alleged nonpayment of alimony was dismissed against Edmund J. Lynch, of 416 Fourth street northeast, yesterday by Justice Peyton Gordon in equity branch of the District Supreme Court. Mrs. Lynch charged her husband was $470 behind in alimony.

Through his attorney, Godfrey L. Munter, the husband claimed in March he mailed his wife a money order to her last known address, which was returned to him unclaimed. He also declared his wife had moved to Virginia when she had instituted absolute divorce proceedings, but her original suit in December, 1923, in the District Supreme Court was dismissed.

Three Schools to Hold Joint Commencement

Forty-seven graduates of the District of Columbia College will receive degrees in law and accountancy, together with graduates of the Washington Preparatory School and the Woodward School for Boys, who also will be given their diplomas at commencement exercises to be held under auspices of the Young Men's Christian Association in Memorial Continental Hall tonight at 8 o'clock.

Representative Clyde Kelly, of Pennsylvania, will deliver the address. The Rev. Homer J. Councilor, of Calvary Baptist Church, will pronounce the invocation. A musical program will be given by Fritz Maile, violinist; Martin Dowd, pianist, and Roland Jones, cellist.

Two More Men Injured In Tumbles Off Bridge

Two more workmen fell from the new Lincoln Memorial Bridge yesterday, making four falls within the last two days.

Both yesterday's falls were from a scaffold on the bridge. Keith Connor, 25 years old, 2135 7G street northwest, suffered a possible fracture of the skull and broken ribs when he fell at 2:30 o'clock yesterday afternoon. He was taken to Emergency Hospital. His condition was reported to be undetermined.

Howard Humphrey, 21 years old, 808 North Capitol street, slipped from the scaffold yesterday morning. He was taken to Emergency Hospital with a possible fracture of the left ankle.

Man Rams Head Against Bars.

Arthur C. Simmons, colored, 40 years old, attempted to ram his way out of a cell at the Fourteenth Precinct yesterday by striking his head on the bars of the cell. Suffering from severe scalp lacerations he was taken to Georgetown Hospital and later to Gallinger.